The Washington Post is the only Washington newspaper publishing the reports of The Associated Press every morning. For home delivery call National 4205.

The Washington Post.

Weather—Increasing cloudiness today; tomorrow probably rain; not much change in temperature.
Temperature—Highest, 46; lowest, 27.
Details on page 4.

NO. 19,958. ENTERED AS SECOND-CLASS MATTER, POSTOFFICE, WASHINGTON, D. C. WASHINGTON: FRIDAY, FEBRUARY 6, 1931.
COPYRIGHT, 1930, BY THE WASHINGTON POST CO.
THREE CENTS.

SENATE VOTES TO BAR DISABILITY TO $2,000 SALARIED U.S. WORKERS

High Bureau Salaries to "Incapacitated" Men Attacked by Reed.

HINES WOULD CUT AID IN HOSPITAL CASES

Urges Immediate Appropriation of Fund for Eighteen New Institutions.

The snowball of criticism which Representative Thomas L. Blanton (Democrat), Texas, figuratively started rolling against Veterans' Bureau officials who draw large salaries, the while they receive considerable amounts for disability, assumed something of the appearance of an avalanche yesterday.

Senator David Reed (Republican), Pennsylvania, took up the fight and as a result the Senate amended the independent offices appropriation bill to forbid Government employes whose salaries are more than $2,000 a year from receiving compensation as disabled war officers.

While the Senate was adopting the Reed amendment Brig. Gen. Frank T. Hines, director of the Veterans' Bureau, was before the Senate finance committee urging that there be a 50 per cent reduction in disability allowances for veterans during the time they are receiving hospital treatment. Gen. Hines asked prompt action on his proposal that $10,000,000 be appropriated for construction of eighteen new hospitals for veterans.

Asked to Prepare Bill.

Reduction of their compensation allowance while in hospitals, Gen. Hines said, he believed necessary to give veterans an incentive to get out of hospitals when their condition no longer demanded they remain for treatment. Members of the committee asked him to draft a bill to achieve the purpose.

William Wolff Smith, general counsel of the Veterans' Bureau, was singled out for especial attention on the floor of the Senate in the course of Senator Reed's speech. Mr. Smith also was given particular attention by Representative Blanton, Wednesday.

But Mr. Smith was only one of many named by Senator Reed. Several of those he named are in the Veterans' Bureau at Washington and others are employed outside Washington.

Senator Reed was so sarcastic in his references to the diagnoses made by doctors of the ailments of doctors that Senator Royal Copeland (Democrat), New York, rose to defend the profession of which he is a member when he isn't a senator.

Finds Affinity Too Close.

Senator Reed said he was not criticising doctors alone, as was shown in the fact that Mr. Smith was a lawyer, but, the Pennsylvania solon made clear, in his opinion the doctors and lawyers got together too close, and it smacked of a proposal in which "you scratch my back and I'll scratch yours."

The fact that these men were employed by the Veterans' Bureau at large salaries, as entirely competent to perform important duties, at the same time the bureau had declared them partly incapacitated, proved, Senator Reed said, the diagnoses of their ailments had been too liberal.

Senator Reed named Mr. Smith as drawing a salary of $9,000 a year and $187.50 a month for disability compensation. Dr. B. A. McDermott gets $5,000 salary and $125 disability compensation, he said.

"Dr. McDermott puts Mr. Smith on the retired list," Senator Reed said, in explanation of the way the "back scratching" works. "Mr. Smith approves Dr. McDermott being retired.

"Shocking and Scandalous."

"This is shocking and scandalous. It is a widely prevalent scandal and it is astounding to find how much kidney trouble, stomach trouble, chronic bronchitis, and similar ailments, is to be found among the

Continued on Page 2, Column 6.

Campbell Sets Record With 245-Mile Pace

Segrave's Auto Mark Is Broken by Briton on Daytona Sands.

By TED GILL.

Daytona Beach, Fla., Feb. 5 (A.P.).—Capt. Malcolm Campbell, 46-year-old British racing car driver, today established a new world's automobile speed record of 245.733 miles an hour on the sands of the natural beach speedway here.

Roaring twice over the course in his huge 1,450-horsepower Bluebird machine, he exceeded the previous record by 14.371 miles an hour, and became the first man in the world ever to attain a land speed of four miles a minute or more.

The previous record was 231 miles an hour, established here in 1929 by the late Sir Henry Segrave, also of England, who later was killed in a motorboat accident at Lake Windermere.

Campbell was clocked at 246.575 miles an hour on his first run southward over the course and on his second trial at 244.897. His average speed for the kilometer was 246.086 speed for the kilometer was 246.086.

CAPT. MALCOLM CAMPBELL

not in perfect condition, the giant racing car held to the sand and at no time showed tendency of getting off its course.

After completing both runs, Campbell expressed disappointment that

Continued on Page 15, Column 2.

FOOD LOAN BILL COMPROMISE IS BEFORE HOOVER

Senate Leaders Insist on Assurance Fund Will Go to Stricken.

PRESIDENT DECLINES TO COMMIT HIMSELF

Opposes Construing Terms of Legislation in Advance; Agreement Seen.

By CARLISLE BARGERON.

President Hoover had under advisement last night a proposed compromise in the big food fight whereby $25,000,000 would be made available as loans to the drought stricken farmers.

After activities by the fixers extending throughout the day, he was represented as not being opposed to the proposition in itself, but there was a disagreement between him and the Senate influences as to whether he should give assurance that the loans would be made for the personal needs of the farmers. The necessity for some assurance grew out of the effort of the fixers to spare feelings as they did last December and not use the words "food, clothing and medical supplies" in the bill.

Rehabilitation Is Questioned.

The plan that was drawn up would simply make the loans available for rehabilitation of the farmers, but after mulling over this language the Democrats, particularly, decided that in view of their experience in December they would like to know how Secretary of Agriculture Hyde would construe such terminology.

The Secretary went up to the Capitol and in conferences with senators was willing to give assurance that the loans would be made available for the purposes desired by the senators. He said, however, he would like to talk it over with the President, and after doing so telephoned back to the Capitol that the President did not feel it incumbent upon the administration to say in advance how the language used in legislation should be interpreted.

The fixers were blocked there, and it was in this state that the matter rested overnight. It does not seem to be an insurmountable obstacle, however, and certainly is not if there is sincerity on all sides that loans will be made available.

Hyde Applies Fund Strictly.

Ordinarily there would not be any such haggling over details. But when the Senate and the administration reached an impasse just before Christmas on this same principle, that of making loans for food, clothing, &c., the fixers, in an effort to save everybody's face, provided that the $45,000,000 then being appropriated for loans for seeds should also be available for "other purposes incident to crop cultivation."

Those senators who argued at the time that that meant loans for food and clothing, &c., contended that a fed farmer was inescapably an incident to crop cultivation. Other senators said at the time they were willing to bet their boots that the language would not be so interpreted and, sure enough, just as soon as the bill was passed Mr. Hyde made known that he had not the slightest idea of lending any of that money for any purposes other than seed.

In administering this money the Department of Agriculture takes a first lien on the farmer's next year's crop, and the sponsors of the additional appropriation now contend that this first lien makes it impossible for the farmer to borrow any money from any other source for his other needs.

One of the President's Arkansas friends, Harvey Crouch, is up here

Continued on Page 2, Column 1.

POSTAL LEASES SOP FOR G.O.P. DONORS, CLAIM

Blaine Charges Campaign Fund Backers Were Beneficiaries.

ST. PAUL AGREEMENT DENIED BY BARTLETT

Former Postoffice Official Says Contract Signed in His Absence.

(Associated Press.)

Chairman Blaine, of the Senate committee investigating postoffice leases, announced yesterday he would attempt to prove that beneficiaries of these leases contributed $1,250,000 to the last two Republican presidential campaign funds.

Senator Blaine's announcement was made after the committee opened its general investigation of the Government's postal leasing policy by questioning former Assistant Postmaster General Bartlett about leases made during his term of office.

Bartlett was asked by Blaine if he would be "surprised to know" that beneficiaries of the postal leases had contributed about a "million and a quarter dollars" to the campaign funds used to elect Presidents Coolidge and Hoover.

Heard They Contributed.

The former postal official said he would rather not answer the question, but testified he had heard people say they should be "given fair treatment because they had given to campaign funds in the past."

Senator Blaine said later he would develop the basis for his question today. Bartlett said while he was in the department he was called "the Yankee Jew." "They said I was pretty hard on these fellows," he explained.

Meanwhile Postmaster General Brown was challenged in the House by Representative Mass (Republican), Minnesota, to make public an investigation of charges by Mass against Charles J. Moos, St. Paul postmaster.

Postmaster Is Accused.

Mr. Mass asserted Mr. Moos was linked directly with a St. Paul postoffice lease which, along with about 6,000 others, is under investigation by the Blaine committee.

The Minnesota representative said Mr. Brown had "forgiven, excused or condoned" Mr. Moos after an investigation that "substantiated" the charges.

Mr. Bartlett testified to the Senate committee that his signature to a substitute lease for the St. Paul Commercial Station Postoffice, which has been condemned by some members of Congress as "fraudulent," was affixed by a subordinate official on the order for Former Postmaster General New.

The substitute lease eliminated a clause in the former contract, he said, by which the government could cancel its lease and in return the lessee, Jacob Kulp, of Chicago, reduced the annual rental from $120,700 to $120,000.

Signed in His Absence.

Mr. Bartlett said he was opposed to the elimination of the cancellation clause, and his opposition was well known in the department, but while he was away Mr. New called Charles F. Trotter, Deputy Assistant Postmaster General, into his office, and told him to make out the contract, "and do it today."

Mr. Trotter signed, Bartlett said, and placed a "T" under the signature to show he had done it.

When Mr. Bartlett returned, he said he saw a memorandum from Mr. Trotter explaining the signature and its circumstances. He asked Seantor Blaine if the committee had that

Continued on Page 2, Column 5.

BUILDING ASSOCIATION IS LOANED $910,000 BY U. S. IN CHECKING RUN

CARRIES $910,000 TO BANK

Post Staff Photo.

Flanked by motorcycle policemen, escorted by two automobiles bearing Secret Service men, and protected by almost two score policemen and detectives, this Treasury armored car bore $910,000 yesterday afternoon to the Perpetual Building Association to bolster up reserve funds during continuation of its run.

Machine Gun Squad and Extra Police Guard Against Robbers.

$200,000 DEPOSITED IN FIRM YESTERDAY

Bankers, Leading Patrons Reassure Crowd and Put New Funds in Concern.

Bulwarked by close to a million dollars advanced from the Treasury, the gratuitous offer of "unlimited millions" in loans from Washington financial institutions, a swelling sum of deposits and countless expressions of confidence in its stability, the Perpetual Building Association yesterday easily survived a sustained run that finally dissipated itself with every withdrawal request granted.

Developing rapidly Wednesday morning on the heels of rumors circulated maliciously on anonymous telephone calls to patrons, continuing until 6:30 o'clock Wednesday night when the offices closed belatedly, the run was resumed promptly upon the opening of the banking house at 9 o'clock yesterday morning and appeared curbed when the last "withdrawing" patron was tendered the full value of his account at 5:45 o'clock in the afternoon.

An announcement at that time outside the building at Eleventh and E streets northwest that the institution would continue to pay until every request had been met brought no further demands. With the lobby in front of the pay-off counter at last deserted, the doors were finally shut and bolted.

Police Guarding Building.

Inside and outside an all-night vigil was maintained by a sizeable force of police and detectives, stationed to guard the $910,000 in bills sent there as precautionary funds by the Treasury on request from the Washington Clearing House to allay fears of customers and bolster the cash reserves of the institution.

On the balcony running above the barricaded vaults, a picked squad manned a machine gun, prepared for any eventuality, with a clean sweep of the two exposed sides of the building, in case any attempt at robbery started. Tear gas bombs likewise were in evidence, and every vantage point, both inside the building and outdoors, was covered.

Inspector William S. Shelby, in command of the detective bureau, who cooperated with the institution's officials in posting the guard, declared last night that detectives had been detailed to the case in an effort to obtain a clew to the identity of a person or persons who circulated the rumor which started the run. A reward of $1,000 was posted the previous day by the bank's officers for information which would lead to detection of the criminal.

Secret Service Men Act.

The Department of Justice has evidenced keen interest in the run and stood ready to cooperate in prosecuting any circulator of false or malicious rumors about any banking institution here, it was learned. Secret Service agents likewise figured in developments at the bank, where they mingled in the crowd and aided in protecting the large amount sent from the Treasury.

Inspector Shelby, however, frankly admitted the apparent hopelessness of seeking to track down the fabricator of the false rumor with the sole leads consisting of several anonymous telephone calls. In no instance did a person receiving one of the fake calls attempt to trace down the caller at the time, Inspector Shelby explained.

Edward C. Baltz, secretary of the Perpetual, expressed optimism last night over the favorable turn the run took in late afternoon in dwindling to the vanishing point and the confidence of the bulk of its patrons, not only in failing to seek their money, but in making substantial deposits in the face of the anxiety of a comparatively small percentage of depositors.

$200,000 Deposited Yesterday.

"Our deposits during the day were well over $200,000 as compared with

OFFICER FLAYS NAVY ON BUTLER'S CASE

Judge Advocate General of Guard Talks, Defying Court-Martial.

MUSSOLINI IS RAPPED

(Picture on Page Two.)

Philadelphia, Feb. 5 (A.P.).—Col. Frederick Taylor Pusey, judge advocate general of the Pennsylvania National Guard, in an address today said the Navy was "making a mountain out of a mile hill" in the court-martial proceedings against Maj. Smedley D. Butler. He spoke at the Poor Richard Club luncheon.

Col. Pusey said naval officers were constantly "muzzled," while Army officers might criticise whomsoever they wished.

"Why can Gens. Pershing, Scott, Bullard and the rest get away with criticisms of French generals or almost anybody they pick out, and even Premier Mussolini can say, 'The American people are a lot of hogs who want to keep all the gold,' while Butler receives a gag?" he demanded.

Speaking to reporters, later, he said: "I'm judge advocate general of the Pennsylvania National Guard and subject to court-martial, but let them hear what I think and then do as they please."

By EDWARD T. FOLLIARD.

Four years ago, in the city of San Diego, Calif., Maj. Gen. Smedley Butler, of the Marine Corps, attended a party given by Col. Alexander Williams, also of the Marine Corps. A few hours afterward, Col. Williams appeared at a dance in an intoxicated condition, and Gen. Butler ordered him arrested and court-martialed.

The news of that episode turned thousands of Americans against Gen. Butler. In their eyes he had committed a serious breach of social etiquette—he had told on his host.

While the Navy Department was announcing yesterday the charges that now have been lodged against Gen. Butler for calling Premier Mus-

Continued on Page 2, Column 4.

POST UNOFFICIALLY DENIED CRAMTON

Bicentennial Body Reaches No Decision Regarding $10,000 Job.

CONGRESS CONTEST SEEN

The George Washington Bicentennial Commission met yesterday and considered the selection of Representative Louis C. Cramton (Republican), Michigan, as associate director at a salary of $10,000 a year and privately determined not to name the "lame duck" representative to the post.

The Cramton appointment, however, was a hot potato which the commission had no desire to clasp firmly, and official announcement made by William Tyler Page, clerk of the House and executive secretary of the commission, merely said that no action had been taken.

Representative Cramton, Mr. Page told the commission, had told him that "he was not, and never had been a candidate for the position of assistant director of the bicentennial commission."

Some one is going to get the $10,000-a-year job according to plans of the commission, of which Senator Simeon Fess (Republican), Ohio, is chairman, but formal decision has not been reached although commission members did not deny that many of its members felt that Mr. Cramton's usefulness in the post had been dissipated by the attack on him by Senator Thaddeus Caraway (Democrat), Arkansas, and Mr. Cramton's very heated reply to Mr. Caraway in the course of which he called the senator "a plain and unadulterated liar."

Selection of the associate director is threatening to become a matter of bitter contest between House and Senate. One member of the House yesterday declared that unless Representative Cramton got the job, so far as he was concerned he would be willing to scrap the commission. The importance of that statement lies in

Continued on Page 7, Column 2.

ROVER TO PUSH TEST CASE AGAINST SMITH

District Attorney Will Act in Court Fight Ordered by Senate.

POWER POST IS AT ISSUE

As a result of the action of the Senate yesterday authorizing him to take action to remove George Otis Smith, chairman of the Federal Power Commission, it was understood United States Attorney Leo A. Rover, as soon as he is officially authorized, will file a petition seeking to "test the right" of Mr. Smith to hold his office.

Mr. Rover yesterday refused to discuss his possible actions in the case, explaining that he had not received an official copy of the resolution.

"All of this may be true," Mr. Rover told newspapermen, "but there is no official record, and until there is I have no intention of making any statement."

Under a decision of the United States Supreme Court in the case of Newman vs. U. S. ex relation Frazille, it was decided that either the Attorney General or the United States attorney for the District of Columbia could institute quo warranto proceedings. The Attorney General was not designated by the Senate because of the opinion he already has given in the Smith case.

(Associated Press.)

The Senate yesterday ordered a court test of George Otis Smith's right to hold office as chairman of the Power Commission.

After confirming, reconsidering and rejecting his nomination, it adopted a resolution directing the district attorney here to institute quo warranto proceedings against him.

Together with Commissioners Marcel Garsaud and Claude L. Draper, Mr. Smith was confirmed just before the Christmas holidays. While Congress was in recess, the three held a meeting and discharged Solicitor Rus-

Continued on Page 2, Column 2.

CANNON FIGHTS BACK AT WRITING EXPERTS

Bishop's Tenacious Battle Is Likely to Prolong Inquiry Into His Conduct.

REPORTER IS ON STAND

Bishop James Cannon, jr., is putting up such a stiff fight in the investigation into his moral character that it now looks as if the hearing will be protracted into tomorrow. The investigation committe of twelve ministers sat until after midnight last night hearing witnesses, and when the hearing adjourned it was stated that the case was a long way from being concluded.

At the evening session two handwriting experts from New York were questioned. They were called, it is reported, to identify hadwriting which appears in certain letters.

These letters, it is said, form the basis of the $5,000,000 libel suit which Bishop Cannon brought some months ago in this city against William Randolph Hearst, proprietor of the Hearst newspapers, in which the letters originally appeared. Bishop Cannon denies having written the letters.

A reporter for the New York Journal, Austin O'Malley, who wrote the news story in which these letters were embodied, which news story was carried in all the Hearst afternoon papers in the country, was a star witness before the committee twice during the day. He was examined at great length by the ministers preferring the charges against Bishop Cannon; but, it is said, his cross-examination was not so severe or rigorou as has been the case with other witnesses. In this cross-examination, so it is said, but one question was asked O'Malley.

"What is your religion?"

And when he answered he was greeted with a "hah!" and told to go.

How important O'Malley's testimony is in this case, and the nature of the charges themselves that are under investigation, is evidenced by the fact

Continued on Page 2, Column 5.

Calvin Coolidge Says:

The problem of agriculture in recent years has seemed so much the disposition of surplus production that very little public thought has been given to soil exhaustion. Yet authentic reports tell us that each year about five and three-fourths millions more pounds of plant food are taken from the soil than are returned to it. That means a serious depletion of capital.

The immediate effect is the increase of acreage to maintain production. That increases the unit cost. When the harvest comes it is found the expense of raising the crop is so large that the profit is diminished.

A one-crop system is mostly responsible for this condition. With diversification and animal husbandry the problem can be partly solved. But investigation has also shown that a wise use of fertilizers increases the yield, reduces the cost of cultivation per unit and so increases the profit.

The farm ought to be primarily a self-sustaining home with its own food supply. In trying to make it so by diversification, by needful fertilization and a wiser financing the farm board is proposing a sound fundamental remedy for that part of agriculture entitled to public encouragement and support.

(Copyright, 1931.)

Crowd Applauds as Maxon Wins Acquittal in Slaying

Several Southerners Weep When Jury Frees Young Tennessecan, Son of Bishop, on Charge of Killing Fellow Lodger in New York.

New York, Feb. 5 (A.P.).—James Matthew Maxon, jr., of Chattanooga, Tenn., was acquitted today of the murder of David Paynter. A considerable crowd had remained to hear the verdict and applause broke out in the old courtroom when the foreman announced the acquittal.

Young Maxon, his face ashen, sprang to his feet and seized the hand of his attorney, Martin W. Littleton, pumping it vigorously.

His father, Episcopal Bishop Coadjutor of Tennessee, had returned to his side just a few minutes before the verdict was announced.

Among the crowd were many persons from the South, who crowded around Bishop Maxon and his son and clasped their hands joyfully. Some gave vent to their emotion in a flood of tears.

Then the liberated youth, confronted no longer by the prospect of possible long term incarceration, took leave of the court scene in which, for many hours, he had anxiously and hopefully awaited this moment.

He said he had not decided whether he would accompany his father back to Chattanooga or stay in New York and hunt a job.

The youth confided to a reporter that last summer, while he was out on bail, he got a newspaper job in St. Louis, but was "fired for being scooped."

Nearly all of the jurors favored acquittal from the start of the deliberations, one of their number said. A

Continued on Page 3, Column 6.

BRUNSWICK, SAVANNAH, THOMASVILLE, FLORIDA. "PALMETTO LIMITED." Lv. Wash., 7:35 P. m. daily. 6 other fast through trains daily. ATLANTIC COAST LINE, 1418 "F" st. nw., Washington.—Adv.

Los Angeles Safely Moored In Cuba After Record Flight

Navy Officials Boast of Speed Mark of Airship Through Fair and Foul Weather With Heavy Load on 1,535-Mile Military Cruise.

(Associated Press.)

Having nosed through 24 hours of fair weather and foul, the Navy dirigible Los Angeles proudly rested at a mooring mast in Guantanamo, Cuba, last night, while Navy officials boasted of a speed record for airships.

"Yes, sir," they said, "1,535 miles in 24 hours and 5 minutes, an average speed of 63.7 miles an hour."

The 6-year-old, German-built ship cleared her mooring at Lakehurst, N. J., at 5:30 p. m., Wednesday and slowly settled to anchor at 5:33 p. m., tonight at Guantanamo. Officials of the Navy Aeronautics Bureau said it exceeded any airship speed record on their books.

"I am highly delighted with the speed of the Los Angeles," said Rear Admiral William A. Moffett, chief of the Navy Bureau of Aeronautics. "It is a notable achievement."

Heavy with a complement of 48 men—13 officers, a crew of 33, and two passengers, the Los Angeles got Away to a good start, sailing high through fair weather during most of the night and morning.

Off the tip of Florida at noon, however, the big ship ran into storms, circumventing thundershowers, and getting off her course. But all the engines worked fine, its commander reported to the Navy Department.

The Guantanamo stop marked completion of the first leg of a flight which will take the ship to Panamanian waters for participation in maneuvers of the United States fleet.

Continued on Page 3, Column 3.

. . . Are You

Looking for a home to buy—an apartment to rent—an office or store to lease—unimproved property of any kind? Then don't overlook the many remarkable offerings listed in the

"FOR RENT" and "FOR SALE"

columns in the Classified Advertising Section of The Washington Post

Here is one of the best directories in Washington of unusual values in homes, apartments, &c. Use it as your guide.

Read it each day.

NEWS of SUBURBAN Washington and the Surrounding States

Appears on Pages 3 and 20 Today

FUJI MICRO SAFETY

normal daily deposits of about $60,000," declared Mr. Baltz. "I think that expresses in a very tangible way the confidence felt in the stability of the institution by our patrons and by the public at large. While I am not prepared to say exactly how much was withdrawn during the day, inasmuch as the totals have not been compiled during the press of work, I know positively that the amount was not any greater than the amount withdrawn the previous day, and I don't think it reached that sum."

"We have met the demand for withdrawals from our own resources, and have not been forced to use any part of the amount advanced us either by other banking institutions or that advanced from the Treasury," he added.

Opening of the bank yesterday morning found approximately 300 men and women forming a calm, orderly line stretching from the doors on Eleventh street around along the F street block and part way up Twelfth street. In first place, standing at the door, was an old Negro woman who stationed herself there at 4 o'clock in the morning, after having sat in an automobile nearby for three hours previously.

Curious Crowd Watches.

Policemen patroled the streets and sidewalks constantly, and many persons milled about the bank corner, laughing and joking with those in line or merely curiously awaiting developments. A steady stream flowed in and out of the front doors, the number in line slightly increasing or slightly decreasing as the hours passed. Around the noon hour a high mark of about 350 in line was reached, but this number dwindled somewhat as the afternoon waned.

Shortly before 4 o'clock, the word was circulated along the line that a large sum of money was en route to the banking house. The front doors were thrown open to admit a lobby-full of patrons. The streets nearby were closed to traffic, and the largest crowd of the day eddied about the corner.

Down E street came a calvacade comprising a detatchment of motorcycle policemen, a large automobile bearing Secret Service men, an armored truck of the Treasury, another automobile of Secret Service agents, trailed by another motorcycle escort and a running squad of foot police. It swept by the line, circled the corner in a brief demonstration and then backed into the curbing.

Money Piled High on Table.

Out came armed custodians bearing boxes of bills of various denominations. A dozen uniformed policemen inside snapped to attention and formed a guard around a table where it was piled high in full view of a railing full of persons awaiting withdrawals.

At the moment the unloading of the money started, Joshua Evans, jr., president of the District National Bank, stepped upon the marble counter, silenced the buzz of conversation, and briefly addressed the crowd reiterating his statement of the previous day that he was a depositor in the Perpetual and that "my family not only has been depositing here for 20 to 25 years, but we shall continue to deposit here for years to come." He took the occasion to introduce another speaker, Miss Janet Richards, Washington lecturer.

Identifying herself as a 25-year depositer in the institution and member of a family with $20,000 on deposit there, she chided the crowd for doubting the stability of the concern, and lauded it as "one of the soundest in Washington."

Baltz Reassures Patrons.

Mr. Baltz then hopped to the counter, pointed to the stack of new Treasury money, and asserted: "There it is, waiting for you."

All through the day Mr. Evans, Francis G. Addison, jr., president of the Security Savings & Commercial Bank, and Lanier P. McLaughlin, president of the District Bankers Association, remained in the bank, calming the fears of those seeking withdraws, and reassuring others. Officials of other banks and various other interested persons stopped or telephoned to express their own belief in the soundness of the Perpetual.

Approximately $1,750,000 was on hand when the bank opened yesterday, it was announced. Of this amount $750,000 had been brought in early from the Riggs National Bank, $300,000 representing the amount which the Riggs the previous day had loaned but kept overnight in its vaults, and an additional $250,000. In early afternoon the Perpetual received $750,000 of its own money which had been on deposit in the District National Bank and the Federal-American National Bank.

Depositor Addresses Crowd.

At the time of this latter transfer Newbold Noyes climbed into a window niche at the bank and reassured the crowd, declaring that he had just deposited $25,000 on behalf of the afternoon newspaper he represented.

Mr. Baltz, as spokesman for the bank, also announced opening of new accounts with substantial amounts from John Joy Edson, prominent banker; Walter S. Pratt, a well-known business man; Isaac Gans, former president of the Chamber of Commerce; the Washington Savings Bank, John Korman, secretary-treasurer of the Taylor-Korman Oil Co., and the brokerage firm of Eastman, Dillon & Co., through its newly named manager, Jasper Dubose; the Mutual Insurance Agency, Inc., and the National Underwriters Mutual Insurance Co., among others.

Both the Building Associaiton Council and the District of Columbia, through William S. Quinter, as secretary, and the Washington Better Business Bureau, through Louis Rothschild, as director, added their public expressions of confidence in the Perpetual.

FOOD LOAN MEASURE COMPROMISE LOOMS

Continued from Page 1

acting as an intermediary, or rather helping out in the negotiations. While there are still many rough spots to be ironed out the fact that the Democrats are willing to surrender the proposition for an appropriation to the Red Cross or to any appropriation for charity at all, and the representaticns that this charity appropriation is after all what the President is mostly against, there is confidence that a compromise will be reached.

Majority Leader Tilson, of the House, appears to be the worst stumbling block, but it is doubtful if he can continue to hold out by himself.

In the meantime, Senator Borah made public a rip-snorting letter which he sent to J. S. Reitenbaugh, a New York business man, who had taken Borah to task for threatening an extra session.

Borah Questions Delay.

He asked Mr. Reitenbaugh just what he had done to help solve the present situation, whether he had donated to the Red Cross. The real "disgrace" in the whole situation, Borah wrote, is that of all the vast wealth in this country the Red Cross has not long ago raised sufficient money to deal with conditions.

There are any number of men who could get together and subscribe $25,000,000 without their estates being hardly touched, he said.

WRECKED SYSTEM CHARGED TO MEYER

Member of House Accuses Reserve Nominee on Farm Loans.

DENIAL PROMPTLY GIVEN

(Associated Press.)

Eugene Meyer, who has been nominated governor of the Federal Reserve Board, was charged yesterday by Representative Rainey with "completely and intentionally" wrecking the farm-loan system while a member of the Farm Loan Board.

The accusation was made before the Senate banking subcommittee considering the New York financier's nomination. It and other charges by the Illinois Democrat promptly were denied by Meyer.

Opposing confirmation Rainey said Meyer's "blundering" resulted in a depreciation of farm loan bank bonds of $100,000,000 within three months after he went on the farm Loan Board in 1927. He added the "evil body of wreckers" Meyer left behind him when he resigned in 1929 still was carrying on his policies.

Fifth Time on Stand.

On the witness stand the fifth time, Meyer explained all bonds were low in the summer of 1928, soon after he went on the board. He said constant attacks on the board and declines in land values were two factors contributing to the low farm loan bond values.

Rainey also charged Meyer, or the policies he favored, resulted in the indictment of Guy Houston, former president of the Chicago Joint Stock Land Bank, but that Houston had been cleared of charges of using the mails to defraud.

Meyer denied this also, saying he had not consulted with the Department of Justice on prosecution of officers of the land bank system. Rainey charged the entire system was "full of graft." He added he placed no blame on Secretary Mellon.

Charges Speech Franked.

"Mr. Mellon is intellectually honest," he added. "He is a genial old gentleman, but easily influenced and the easiest way to influence him is to assure him he is the greatest Secretary of the Treasury since Hamilton. He accepts the advice of flattering millionaires and the result is these influences result in this situation."

He also claimed the Farm Loan Board had induced a member of Congress to frank a speech made by an unnamed person and mail it to Illinois in an effort to defeat him (Rainey) at the last election.

Paul Bestor, farm-loan commissioner, who was in the room, was questioned about this, but said he knew nothing of it.

Wife Gets Blame In Alienation Suit

Willie Crutcher Testifies in $100,000 Case at Richmond.

Richmond, Feb. 5 (A.P.).—Willie Crutcher told a jury in law and equity court here today that his wife alone alienated his affections and her jealousy of women to whom he paid slight attentions was the sole cause of their separation.

He testified in the $100,000 alienation of affections suit brought by Mrs. Nellie Rudd Crutcher against Cameron Dunlop and Mrs. Dallas Pettus, of Drakes Branch, and Miss Dorothy Pettus, of Richmond.

J. E. Crutcher, Mayor of Drakes Branch, who testified yesterday against his son, was recalled to the stand. Mrs. Crutcher also was on the stand for a while today. Other witnesses examined were Sam Lassiter, son-in-law of Mayor Crutcher, who told of an alleged offer by the mayor to settle the alienation case if given $3,000. O. B. Locke, town sergeant of Drakes Branch, and Mrs. H. B. Burton were other witnesses examined. Indications tonight were that the case would continue for several days longer.

Byrd's Home Town To Build Airport

Tribute Planned for Flier and Explorer by Citizens of Winchester.

Special to The Washington Post.

Winchester, Va., Feb. 5.—A tribute to Rear Admiral Richard Evelyn Byrd, naval flier and explorer, is proposed by hometown citizens in the form of a flying field in the southeastern suburbs of the city.

Application has been made to the State Corporation Commission for a charter by the Admiral Byrd Airport, Inc., and it was stated today that as soon as legal authority is vested the corporation will proceed with the acquisition of land. Already 65 acres, known as the Bowles Flying Field, is under control of those interested in the project, and it was indicated that several hundred additional acres are available for the memorial.

Duration of the corporation is to be unlimited. Officers are: C. H. Schutte, president; John H. Rosenberger, vice president; Lawrence C. Hollis, secretary-treasurer, and they with Harry F. Byrd and W. Nelson Page constitute the board of directors.

SMITH FACES COURT FIGHT AS POWER HEAD

Continued from Page 1

sell and Chief Accountant King of the commission.

Democrats and Independent Republicans resented this action. The Senate voted to reconsider, but President Hoover refused to return the nominations. Wednesday Mr. Garsaud and Mr. Draper were confirmed again; but by a vote of 40 to 33, the Senate withheld approval of Mr. Smith.

The resolution to institute a court test was introduced by Senator Walsh (Democrat), Montana, a leader in the fight against the three.

It provides for special counsel to act with the District Attorney, and empowers the former to proceed on his own initiative if the District Attorney refuses to carry out the Senate's mandate.

This was considered a possibility in view of the fact that Attorney General Mitchell issued an opinion holding the Senate, having once confirmed the three commissioners, was powerless to take further action.

Early in the day Mr. Smith issued a statement saying he was pleased that the recall issue had been focused upon himself as it would enable four of the five commissioners to function without worry over possible consequences.

BUTLER SNAPPED ON VISIT HERE

Underwood & Underwood.

Maj. Gen. Smedley D. Butler entered and left the Wilkins Building, 1512 H street northwest, by an alley entrance yesterday when he visited Maj. Henry Leonard, who has offices there, to confer on his approaching court-martial at Philadelphia. Photo shows them departing, Gen. Butler on the left.

NYE MEN ACCUSED OF DAVIS CASE BIAS

Pennsylvania Judge Tells Committee Two Made One-Sided Inquiry.

MANY SUPPORT SENATOR

(Associated Press.)

Two agents of the Senate campaign funds investigating committee were accused by a Pennsylvania judge yesterday of making a one-sided inquiry into the nomination and election of Senator Davis.

Judge J. Frank Graff, of the Armstrong County Common Pleas Court, told the committee the agents sought him out recently at Pittsburgh and told him they were "anxious to secure testimony against Senator Davis."

"I drew the conclusion from the questions they asked me," Graff said, "that they wanted information from me to counteract testimony of a certain witness who already has appeared."

He named the witness as Judge James B. Drew, of Pittsburgh, who had testified the nomination of Davis, now a senator, was a "foregone conclusion."

Identifies Agent.

Graff was defeated by Drew in the 1930 primary for the Pennsylvania Supreme Court.

Asked to identify the agents, Graff pointed to a man sitting near Chairman Nye at the committee table and said he was one of them. Nye named the agent as E. M. Daniels. The other's name was given as Baldwin.

Nye asked Graff if the agents "played anything but parts of gentlemen in their contact with you?"

"No," replied Graff, "they did not."

"Were they striving to get you to give testimony that was false or prejudiced?"

Many Back Davis.

"They did not try to get me to give false testimony, no," replied Graff. He did not answer the rest of the question.

Nye then dismissed the witness.

A score of witnesses from Pennsylvania testified as to Davis' popularity in his home State and asserted expenditure of any large amount of money for his campaign was unnecessary.

The committee is investigating the campaign expenditures of Davis, former Secretary of Labor.

Entire Family of Six Wiped Out by Blaze

Welch, W. Va., Feb. 5 (A.P.).—An entire family of six today had been wiped out by fire.

Mrs. Clarence Bennett, 23, died in a hospital last night, the sixth victim of a fire that destroyed her home at Asco, near here, last Friday. Her husband and two sons, Charles, 4, and Junior, 6, were burned to death as they slept. Two daughters, Lillian, 7, and a baby girl, died the following day.

Marines Will Quit Nicaragua in 1932

Troops to Be Withdrawn After Year's Elections, Stimson Decides.

(Associated Press.)

The administration still plans to withdraw American Marines from Nicaragua as soon as possible after the 1932 elections in that country.

This was made known yesterday at the conclusion of a series of conferences, lasting about a week, between Secretary Stimson, Matthew E. Hanna, American Minister to Nicaragua; Maj. Gen. Frank R. McCoy, who supervised the 1928 elections, and State Department experts on Latin-America. Whether withdrawal of the Marines will be gradual or all at once has not been determined.

The Secretary was particularly interested in finances with a view to advising the Nicaraguan government on the dispcsition of a $1,000,000 fund which the National Bank of Nicaragua, with headquarters in New York, will loan to the Nicaraguan government.

Kaiser Unopposed In Radio Speech

State Department Replies to Inquiries That It Is Not Interested.

Former Kaiser Wilhelm of Germany can talk to his heart's content on the radio, so far as the State Department is concerned.

This, in effect, was that department's answer yesterday to reports that it had banned an international broadcast by the one-time war lord.

When the State Department was sounded out on the question of whether it would approve or disapprove the kaiser's speech being broadcast to this country, it simply replied that it was "not interested."

BUTLER EXCULPATED IN WILLIAMS AFFAIR

Friends Say General Acted Under Admiral's Orders in Rum Incident.

OFFICER SCORES NAVY

Continued from Page 1

solini of Italy a hit-and-run driver would not be made public until the trial on February 16, four persons who attended that San Diego party were explaining Gen. Butler's action against Col. Williams.

Gen. Butler, they said, really was ordered to prefer charges against Col. Williams by his superior officer, Rear Admiral A. H. Robertson. Gen. Butler himself, they said, was reluctant to prefer the charges, but, having been ordered to do so by a superior, he could only obey.

This inside story of the celebrated incident, according to the Associated Press, was volunteered by Mr. and Mrs. C. S. A. Henry and Mr. and Mrs. Emmett R. Tatnall, who live in suburbs of Philadelphia. They said the story had been told them by Admiral Robertson himself.

Not long after he had been court-martialed, Col. Williams drove his automobile into San Francisco Bay and was drowned.

When the charges and specifications against Gen. Butler in connection with the Mussolini incident were served two days ago, Maj. Henry Leonard, U. S. M. C., counsel for the Quantico commandant, notified the Navy Department he did not care whether the charges were made public or not. In other words, he placed the question of their publication squarely up to the Navy Department.

Yesterday the Navy Department issued this statement:

"In response to queries this morning as to whether the Navy Department would make public the charges and specifications in the case of the general court-martial of Maj. Gen. Smedley D. Butler, U. S. Marine Corps, Secretary of the Navy Charles Francis Adams stated:

"'The Navy Department will follow the usual procedure. In the regular courses of events, the charges and specifications are made public when the accused is arraigned in open session before the court-martial sitting in his case.'"

Counsel Still to Be Chosen.

Thus far, the identity of the "prominent attorney" who will help Maj. Leonard defend Gen. Butler has not been revealed. As has been explained, John W. Davis has notified Gen. Butler the press of other business will prevent him from taking the case.

Representative James M. Beck (Republican), of Pensylvania, former solicitor general of the United States, who had been mentioned in the speculation as to a chief counsel, said he had not been asked to serve. He added that he did not think it would be proper for him to serve, even if he were asked.

Among others who have been mentioned is Clarence Darrow, who was counsel in the Scopes trial and the Leopold and Loeb case.

At the Philadelphia Navy Yard Rear Admiral L. A. Bostwick, the commandant, is making the physical preparations for Gen. Butler's trial. A large gathering of reporters and spectators is anticipated, and for that reason the trial probably will be held in the ballroom instead of in a smaller room in which naval courts usually sit.

Discuss Vanderbilt Tale.

Yesterday Gen. Butler and Maj. Leonard had a lengthy conference at Quantico and discussed among other things the Associated Press story in The Post to the effect that Cornelius Vanderbilt, jr., had said Gen. Butler had quoted him "inaccurately."

Vanderbilt is generally credited with having told Gen. Butler a story about Mussolini running down a child.

At the State Department it was said the only communication that had been received from Vanderbilt was a letter in which the young writer offered to tell what he knew about the Mussolini incident. It is not likely the department will call on him for details.

U. S. Gunboat, Attacked, Silences Chinese Firing

(Associated Press.)

The gunboat Oahu has been fired on by Chinese bandits along the Yangtze River.

The Navy Department is informed from the Asiatic fleet that the vessel was fired on Wednesday by "one communist muzzle loader," 117 miles above Hankow. The firing was silenced with 22 rounds of 3-inch shells and machine guns. No casualties were reported.

DROUGHT MAY CAUSE SHORTAGE OF WHEAT

Condition Would Cause More Harm Than Surplus, Legge Asserts.

WEEK DRYEST RECORDED

(Associated Press.)

If the drought continues, and it has shown no signs of ending, there may be a shortage of wheat instead of the usual surplus that has been the chief source of the farmer's woes.

Chairman Legge, of the Farm Board made this prediction yesterday, but added the drought would do more harm than the surplus.

Meanwhile, the Department of Agriculture said the week which closed Wednesday was the dryest and warmest on record for this season, and that January as a whole had been remarkably warm and dry.

The lack of moisture, particularly in the subsoil, is very acute, the department announced, especially in the Mississippi Valley and the territory extending eastward over the Ohio and Potomac drainage systems.

Mr. Legge said a contributing factor in the possible wheat shortage was the fact that last year's carryover was but 40 per cent of the consumption normal. The Farm Board had no figures on how rapidly the carry-over is being exhausted.

He described conditions in the main as "serious" and said in the Far West, where the wheat apparently is in the best condition, a lack of snowfall in the mountains was proving a threat. He added irrigation districts dependent upon snows in the mountains may be seriously affected.

CANNON WAGES BRISK FIGHT AT CHURCH QUIZ

Continued from Page 1

that the witness was on the stand under direct examination for five hours. He was spirited into the Mount Vernon Place Church, where the hearing is being held, and twice he was spirited out of the building without any reporter seeing him.

The handwriting experts had a rough time of it at the hands of Bishop Cannon, who amazes even his opponents with his resources, with his mental stamina and his strength as the case proceeds. The bishop seemed to know a lot about handwriting experts, and these experts, one named Farrell, the richt-hand man of the celebrated David Carvalho, met their match in the ecclesiastic.

When they came from the church they did look a bit ruffled, but were still self possessed.

"What did you testify to?" the reporter shot at him when he the sidewalk on a run.

"Testify? I didn't testify to anything," he shot back. "I went in there to have my eyes looked at."

The little fat hand-writing expert who accompanied him, and who was carrying a big portfolio full of specimens and examples of all sorts of chirography in one hand an immense envelope full of eloquent evidence of one kind and another in the other, never stopped running long enough to aswer a sigle questio.

POSTAL LEASES HELD G. O. P. FUND REWARD

Continued from Page 1

memorandum and when Senator Blaine said it did not, he added:

"That's the note that protects me."

Mr. Trotter's memorandum, Mr. Bartlett testified, said that when he was called into Mr. New's office, Mr. Kulp's attorney was with the Postmaster General.

Letters Implicate Good.

Senator Blaine introduced several letters into the record purporting to show that former Secretary of War Good was active in negotiating the new lease for the St. Paul station.

Mr. Bartlett said he did not charge any one with forgery in connection with his and other signatures made out by other officials, because they were on orders from Mr. New.

Mr. Bartlett said there was "no question" the Government would be "better off" to build its own postal buildings than to lease them in places where it is known they will continue to be needed.

Postmaster at St. Paul Says He Was Exonerated

St. Paul, Feb. 5 (A.P.).—Replying to charges made in Congress today by Representative Melvin J. Maas, Postmaster Charles J. Moos today declared he had been exonerated of any wrong doing by a Federal grand jury and by the Postoffice Department at Washington.

The grand jury report, which the postmaster cited, was returned about two years ago, after an investigation into the commercial station leases. The postmaster also said that demotions cited by Representative Maas came "as a result of a national survey."

Baltimore Urges Economy in Water

Consumers Entreated by Acting Mayor to Save Gallon Daily.

Baltimore, Feb. 5 (A.P.).—"Save a gallon of water a day" was urged as a slogan for Baltimore consumers today by acting Mayor James J. O'Meara, while a survey continued to determine the extent to which the municipal supply has been affected by the long-continued drought.

A report on the water situation is being prepared by Dr. John H. Gregory, of Johns Hopkins University. Because of the reduced flow of the Gunpowder River, attributed to the drought, the city's stored reserve is being depleted at the rate of 40,000,000 to 50,000,000 gallons a day, city officials said.

Mr. O'Meara pointed out that if everybody reduced his personal consumption by as little as a gallon a day some 600,000 gallons would be saved. A number of smaller Maryland cities, including Cumberland, Frederick and Annapolis, have restricted water consumption for months, but Baltimore until recently has been unaffected.

Children's Colds Checked without "dosing." Rub on VICKS VAPORUB
OVER 17 MILLION JARS USED YEARLY

HOOVER PROCLAIMS 5 TARIFF CHANGES

Smoot-Hawley Act Rates Reduced on Four Items; One Is Increased.

LEATHER DUTY LOWERED

(Associated Press.)

President Hoover yesterday proclaimed five changes in the Smoot-Hawley tariff act rates.

He approved the first seven recommendations made to him by the new Tariff Commission. Four called for rate reductions on wood flour, pigskin leather used in making bags and sporting goods, straw hats and maple sugar. The fifth sanctioned an increase in rates on woven wire fencing and netting. Rates on ultramarine blue and small rugs remain unchanged.

Chairman Fletcher, of the Tariff Commission, announced the President's action. He said the seven reports ordered by the Senate during the tariff battle of last year, with the resultant recommendations had been sent the White House today, and that without delay the President had approved all.

The changes follow:

Wood flour, which is finely ground wood, was lowered from 33 1-3 per cent ad valorem to 25 per cent. This represents a reduction from both the 1930 and 1922 tariff acts, the former rate having been carried in both.

Pigskin leather, which was duty free prior to 1930, was cut from 25 per cent to 15 per cent. Pigskin used for making shoes, which is taxed 10 per cent, was unaffected by the change.

Woven wire fencing and netting galvanized before weaving was increased from 45 per cent ad valorem to 50 per cent, and fencing and netting galvanized after weaving, to 60 per cent. The rates for both were the same prior to today's change.

Straw hats valued at $9.50 or less per dozen were cut from $4 a dozen and 60 per cent to $3 a dozen and 50 per cent. In 1926 the old Tariff Commission investigated straw hats of this type, and the duty was increased from 60 per cent to 88 per cent ad valorem.

SENATE TAKES ACTION ON DISABILITY PAY

Continued from Page 1

men who never saw France during the war, but now are able to show they are entitled to compensation for diseases due to their service in the army.

"While these men are drawing large salaries from the same bureau that has declared them partially disabled to an extent justifying the payment by the Government of a good sized amount as compensation, there are other veterans who actually saw service in France and who suffered genuine war injuries who are not being so treated.

"I wonder how these men would like to get the salaries, or even the compensation, these men are drawing. What does the poor enlisted man, whose compensation is about $50 a month, think about this situation?"

Patrick's Service Proper.

Employment of Maj. Gen. Mason M. Patrick, retired, chairman of the District Public Utilities Commission, was questioned by Senator Joseph Robinson (Democrat), Arkansas, but it was explained the retirement pay of regular pay of regular army officers is regarded as a sort of accrued annuity, and under the fuling of the Attorney General Gen. Patrick's service with the utilities commission is proper.

Senator George (Democrat), Georgia, questioned the amendment proposed by Senator Reed. It might work to the harm of retired officers who are employed outside the government service, Senator George said, said, would have to be dealt with

The entire question, Senator Reed later, but in the meantime he wanted to deal with the situation in the Veterans' Bureau immediately.

He said he meant no reflection on "these individuals who are doing the human thing, and I am finding fault with the system.

Names Batch Drawing Stipend.

Among those he named were:

Winthrop C. Ames, medical director, salary, $8,000; compensation, $150 a month.

James W. Donnelly, medical supervisor, $5,600 salary, and $125 a month compensation.

Thomas C. Foster, consultant, salary, $5,200; compensation, $150.

George Coleman Skinner, chief of a Veterans' Bureau division, salary, $6,500, and compensation $150.

There were several outside the District named, and among them were: Herbert E. Whitledge, Kentucky, medical officer; salary, $6,500; compensation, $150. Robert P. Smith, Montana, physician; salary, $5,000, and compensation, $187.50. Justus Marshall Wheate, California, physician; $5,200 and $240.62. William James Blake, regional manager in Massachusetts, $5,600 and $115; Dr. John C. Carling, California, $5,200 and $150; Wilfred Ernest Chambers, medical officer, Missouri, $6,500 and $206.25; B. S. Compton, Kentucky, clinical director, $5,00 and $125.

Dr. William T. Doherty, Kansas, $5,000 and $125; Frank T. Duffy, regional manager, Illinois, $5,600 and $150; Dr. Miles Jordan Duncan, California, $5,007 and $150; Dr. Claude C. Keeler, Minnesota, $5,200 and $150; Ignatz David Loewy, clinical director, Arizona, $6,000 and $206.25; Dr. Clayton Allen Patterson, California, regional dental officer, $5,157 and $165; Carlin C. Phillips, New York, medical member, $5,307 and $187.50; Dr. Richard A. Roach, California, $5,007 and $150; Dr. Frank Roberts Sedeeley, Minnesota, chief surgical service, $5,600 and $150.

Would Make $20 Minimum.

Under the proposal outlined by Gen. Hines to the finance committee, compensation of veterans in no case would be reduced to less than $20 a month.

"We are faced," Gen. Hines said, "with the payment of disability allowances for nonservice cases, and we shouldn't provide an incentive to men to lose their desire to carry on.

Meanwhile the question of veterans' erilef legislation remained a question. The House ways and means committee concluded hearings on the subject. John Hartnett, national commander of the Army and Navy Union, disapproved of Secretary Mellon's opposition to various pending bills.

Several members of teh House took occasion to go before the committee and say their say, that their constituents back home would know of their anxiety for the welfare of the veterans. Among these was Representative Paul Kvale (Farmer-Laborite), Minnesota. Republican leaders said the door had not been shut to relief legislation.

Hickey-Freeman
CUSTOMIZED CLOTHES

Hickey-Freeman Suits Reduced

OUR entire stock of suits for business or sports wear is now offered at reduced prices. We advise prompt inspection of these fine garments at these unusually low prices. Our suits are all customized by Hickey-Freeman.

$60.00 SUITS Now..... $40.00
$65.00 SUITS Now..... $43.33
UP TO
$100.00 SUITS Now..... $66.67

Goldheim's
Apparel for gentlemen—Established 1875
FOURTEEN HUNDRED AND NINE H STREET

Hickson INC
1215 CONNECTICUT AVENUE

New 1931
Knitted Fashions

Contrasting colors—black and peach, yellow and brown, in the new imported 3-piece knit jacket costumes.

$85.00

GOWNS ENSEMBLES
FURS HATS
LINGERIE FOOTWEAR

Secret Sidelights
on
United States Politics

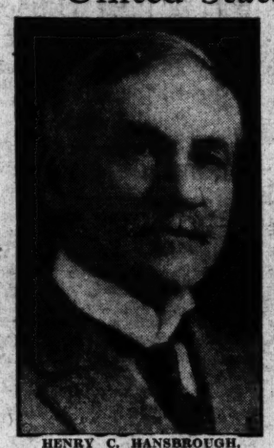

HENRY C. HANSBROUGH.

Former United States Senator Henry Clay Hansbrough has collaborated with David Rankin Barbee on a series of articles giving a new insight into many hitherto closed chapters of American politics. The series will begin Sunday, February 8, in the Magazine Section of

The Washington Post

DAY IN CONGRESS

February 5, 1931.

SENATE.

Met at noon and recessed at 5:10 p. m. until noon today.

Senator Reed (Republican), Pennsylvania, criticized Veterans' Bureau employes who are drawing disability compensation and large Government salaries.

Amended independent offices appropriation bill to prohibit any Government employe getting $2,000 or more from drawing compensation pay.

Banking subcommittee heard Representative Rainey (Democrat), Illinois, charge Eugene Meyer with completely and intentionally wrecking farm loan system.

Hagerman hearings were concluded without indication of decision.

Public lands committee favorably reported Fletcher bill to establish national park in Florida everglades.

Commerce committee approved Capper bill restricting oil imports.

Nye committee continued hearing on Davis campaign expenditures.

Adopted resolution directing tariff commission to study comparative costs of production of copper here and abroad.

Democrats and Republican independents blocked approval of Treasury-Postoffice bill.

Senate leaders forwarded compromise relief program to President.

Senator Blaine (Republican), Wisconsin, charged beneficiaries of postoffice leases had contributed large sums to Republican campaigns.

Veterans Administrator Hine urged 50 per cent reduction in compensation of veterans during treatment.

Adopted conference report on first deficiency appropriation bill, completing congressional action on it.

HOUSE.

Met at noo nand adjourned at 5:48 p. m. until noon today.

Considered District appropriation bill.

Ways and means committee completed hearings on veterans' relief legislation.

Representative Britten (Republican), Illinois, told rules committee the President was anxious for approval of program for modernization of battleships.

Opponents of Free bill, restricting immigration, protested against special rule bringing measure up for consideration and rules committee postponed decision. Representative Underhill (Republican), Massachusetts, introduced a bill making expenditures by a congressional committee subject to approval of comptroller general.

Republican members of Congress conferred on reappointment in New Jersey without reaching a decision.

Everglades Park Bill Is Reported Favorably

The Senate public lands committee yesterday reported favorably Senator Fletcher's bill to create the Everglades National Park. The measure calls for inclusion of 2,000 square miles of everglades in the Cape Sable region of southern Florida.

Wild life flourishes in the area in which are found many varieties of unusual birds and bear, deer, wildcats, crocodiles and alligators in abundance. The rivers, bays and lakes teem with tarpon and sailfish. Miles of waterways penetrate the section.

Aged Woman Is Burned To Death in Her Home

Special to The Washington Post.

Clarksburg, W. Va., Feb. 5.—Too enfeebled by infirmities to escape from the flames, Mrs. Eliza Lorentz, 84, widow of Lafayette Lorentz, was burned to death this afternoon when her home at Bridge Run, a mile from Lorentz, was destroyed by fire.

The woman lived with a son, Kent, a farmer, who was away from home at the time.

Study of Insurance For Idle Approved

Associated Press.

The Wagner resolution authorizing a Senate study of unemployment insurance systems was approved yesterday by the Senate commerce committee. The resolution, introduced by Senator Wagner (Democrat), New York, must be approved by the Senate.

It would have a special committee of three senators study unemployment insurance systems in use by private interests in the United States and by foreign governments.

SPECIAL NOTICES

"MANY WASH. PERSONS CANNOT Pray! Why?" R. Hes Swem, 8 p. m. Sunday. Centennial Baptist Church, 7th and Eye NE.

Window SHADES; Floor Coverings; SCREENS; prompt, econ. serv. KLEEBLATT, 11th and H ne.; Line. 0679.

Ladies, Don't Diet!
We reduce all, or parts of the body, as required. "Ring Roller Reducer," only one of its kind in Washington.
Emile's Ladies Turkish Baths, 1221 Conn. ave. Dec. 0020.

SPANISH SCHOOL OF WASHINGTON
Profs. from Spain—Conversational Method. Rapid Progress. 1336 H st. nw. Natl. 9365.

CURRENT EVENTS IN VIRGINIA AND MARYLAND

COUNCIL PETITIONED TO ERECT BUILDING

Alexandria Association Is Impatient on Plans for New High School.

WATER SYSTEM SCORED

THE WASHINGTON POST BUREAU.
907 Prince St., Alexandria, Va.
Phone Alexandria 523.

The City Council yesterday received a petition from the Alexandria High School Parent-Teacher Association, signed by F. Clinto Knight, president, and C. C. Welch, secretary, asking that the council speed up plans for a new high school to relieve congested conditions and provide needed equipment so that Alexandria would "have the best, not the worst, in the State."

Councilman Fannon moved that the communication be received and given due consideration, but Mayor Pierce stated he believed more definite action than this should be taken at this time, since it is such a vital question, and he felt the council should get in touch with the association in regard to submitting some plan for financing the proposition.

Councilman Ticer stated the proposed new building will cost $325,000, and the interest on this amount alone, which would have to be raised by a bond issue, would be $14,625 a year; the operating expenses of the new school would mean an additional $25,000 a year, or a grand total of $48,375, and such an expenditure for the school would mean an increase in the tax rate of from 22 to 30 cents on the $100. I was finally decided to accept this communication and the council would go more fully into it with the school board.

A committee of citizens, headed by Charles R. Hooff, of the newly annexed territory from Fairfax County, a part of Seminary Hill, appeared before the council regarding the last of water facilities in that section, and the entire lack of fire protection now owing to the dry wells. Mr. Hooff said the Alexandria Water Co. mains run to the Fruit Growers Express on the Duke street side and to Ivy Hill Cemetery on King street road, approximately a mile from the part of the city they are asking relief for, and that before the territory was annexed the residents had taken the matter up with the water company. They had been informed it would cost $60,000 and the company wanted 10 per cent on its investment; the entire proposition would have meant too much of a responsibility for a long time and an unfair part of the expense placed upon the people.

He stated that at a recent fire on the Hill, the house burned while the firemen stood around, as there was no water to fight it, and even the electric current was cut off at the time, and that those who had water in nearby Wells were not able to draw it. He stated the residents of that section are asking consideration, particularly in view of the increased taxation, and also that prior to coming within the city limits that part of the county was served by Lee-Jack High School, which was the most convenient, and now they have to pay a nominal tuition.

Councilman Fannon offered a resolution that every consideration be given these newly acquired residents and that immediate attention be given to an effort to get water mains run to that section, which was adopted.

The city manager presented the report for 1930, showing total receipts of $602,592, the estimated budget having been $629,373; receipts not in the budget, such as the sale of the city gas works, temporary loans and cash balance of the year previous, $1,649,862; the grand total of all disbursements, $1,622,850.18, and the balance of $26,012.39.

The commissioner of revenue's books show taxes amounting to $487,355, while the amount collected was $389,751, with $97,593 delinquent, and back taxes in the amount of $79,290 collected. Mayor Pierce asked that the city collector report at the next council meeting the amount still due the city on gas bills.

A communication was received from the Parent-Teacher Association of Parker-Gray School, for Negroes, relative to constructing a sidewalk in that block, stating the only paving is a path in front of the school building, which was constructed at the expense of that association. Alexandria is the only city of its size in the State that does not have a high school for its Negro pupils, it was claimed.

Councilman Herbert moved an investigation be made as to placing a sidewalk and also that the matter of conditions in this school be taken up with the school board.

A request from E. E. Lawler, jr., secretary to the Alexandria Fire Department, for permission to stage a carnival in North Washington street in May to raise funds toward entertaining the State Firemen's Convention in this city in 1932, and that council remit the tax on such a show, was granted.

A communication from E. A. Sweeley that council permit the use of Armory Hall for basket ball games was received, and it was agreed that Mr. Sweeley be advised that the arory is used by the Alexandria Light Infantry on Monday nights, the American Legion on Tuesdays, and that the Alexandria High School Team does not pay. Games era without charge, and a small fee is charged for commercial games to defray expense of janitor service, heat and light.

A request was granted Forest F. Matteson, manager of B. Wheatley, to permit a free city license for the ambulance owned and operated by that company for the benefit of the Alexandria Hospital.

Councilman Fannon then offered a resolution that all automobile and truck city licenses be omitted after January 1, 1932, and council ruled it was not prepared to take action on the question at this time, and was informed by Councilman Fannon that he was not asking immediate action, but wanted the matter placed on record and the budget for the coming year worked on with that matter in view.

Councilman Fannon moved that a communication from Dan S. Hollenga, business manager of the chamber of comerce, regarding the bridges over Four-Mile Run, be received and given consideration and Mr. Hollenga advised accordingly.

A request for E. K. Fitzpatrick, of Braddock, regarding a duplication in his tax bill, was given to the city collector for adjustment.

The following communications from the zoning and planning commission, J. U. Reardon, secretary, were received: E. C. Evans, permit to erect shop in 700 block of King street, denied; Alexandria Iron Works, repairs and construction work, granted; request of Miss Margaret Finnell, to establish a beauty parlor at 116 South Lee street, granted.

Request of J. Randall Caton for his client, Mrs. Gertrude Doyle, for permit to erect filling station on her property at Hume station, referred to the zoning and planning commission.

A resolution was received from the Alexandria, Fairfax and Arlington Real Estate Board asking that council join with that body and the Alexandria Chamber of Comerce protesting any increase in the water rates for the city, when that matter comes before the State Corporation Commission.

A petition from Chauncey Brothers for permission to erect an addition to their building in Market alley, was considered and denied on account of wooden construction.

Mrs. Nellie Zell, 1123 Princess street, applied for a permit to operate a store on her premises, which was referred to the zoning and planning commission.

A meeting of Southern Railway bridge and track foremen of Washington division was held yesterday at Hurshey's, King and Royal streets, at which prizes in gold for meritorious work accomplished were awarded. The luncheon was presided over by S. S. Brooks, superintendent of the Washington division.

Awards were made to C. M. Bibb, bridge building foreman, of Charlottesville; B. E. West, of Alexandria, bridge building foreman: Edgar Thomasson, Harrison, section foreman; R. L. Pearson, Warrenton, section foreman; A. W. Mawyer and J. R. Bowles, section foreman, south end of the line, and J. M. Colvin, section foreman, Charles H. Barfield, section foerman, J. W. Sutphin, section foreman, south end of the line, and R. G. Wilson, section foreman, north end of the line.

These men work under the supervision of E. F. Cary, supervisor of bridges and buildings, Alexandria; J. M. Bowles, assistant roadmaster, Strasburg; C. W. Russel, supervisor, Charlottesville, and G. T. May, supervisor, Culpeper. All come under the general supervision of Z. L. Mobley, roadmaster of the Washington Division, with headquarters in Alexandria, who also won the general superintendent's trophy for having shown the greatest improvement in tract maintenance over the Piedmont district of the Southern Railway, extending from Washington to Columbia, S. C. W. H. Woodward, supervisor of the Washington district, Manassas, won the trophy presented by the engineer of maintenance of way for having shown the greatest improvement of any track supervisor's territory in the Piedmont district.

The Rev. Dr. Daniel H. Martin, former pastor of Trinity Methodist Church in Alexandria, was the principal speaker at the weekly luncheon of the Kiwanis Club in the George Mason Hotel yesterday. Dr. Martin, who is now field secretary of the Lincoin Memorial University, was introduced by Forest F. Patteson.

Frederick L. Flynn, attorney, yesterday announced his intention of being a candidate for the State Legislature, subject to the general election on November 5. He will enter the race on the Republican ticket, opposing J. Fred Birrell, Democrat, who has represented Alexandria in the Legislature for the last two sessions.

Mr. BBirrell announced several days ago that he will be a candidate for reelection, subject to the Democratic primary. No other Democrat has yet announced his candidacy.

A list of the names of 300 citizens of Alexandria who will serve on juries for the year beginning with the next term of the corporation court, will be submitted to the court today by the jury commissioners, J. Edward Shinn and C. Page Waller.

John F. Williamson, veteran captain of police for the Southern Railway, 62 years old, died suddenly yesterday at his home, 109 North Patrick street. Besides his widow, Mrs. E. Williamson, he is survived by two daughters, Mrs. F. E. Holton, of Danville, and Mrs. C. C. Davis, of Greensboro, N. C., as well as two sisters, who live in Philadelphia. Capt. Williamson, who is a veteran employe, came to Alexandria about five years ago.

The body was taken to Wheatley's funeral home, where it will lie pending funeral arrangements, which have not been completed.

Mrs. Ida A. Braithwaite died Wednesday at the home of her daughter, Mrs. C. R. White, 1414 Cameron street, at an advanced age. The body was taken to Cunningham's funeral home, and was sent yestreday to Rockingham County for interment.

DIED

ALBER—On Wednesday, February 4, 1931, at 11:55 p. m., JEANNETTA, beloved wife of Henry Alber.
Funeral from her late residence, 2204 Decatur place northwest, on Saturday, February 7, at 2 p. m. Relatives and friends invited to attend. Interment at Prospect Hill Cemetery.

ANDERSON—On Tuesday, February 3, 1931, at Sibley Hospital, LEWIS MARSHALL, beloved husband of the late Mary Ellen Anderson (nee Gill) and father of John G. and George E. Anderson.
Remains resting at the chapel of Thomas F. Murray & Son, 2007 Nichols avenue southeast. Funeral services at Emmanuel Episcopal Church, Thirteenth and V streets southeast, on Friday, February 6, at 3:30 p. m. Relatives and Friends invited. Interment Congressional Cemetery.

ARMSTRONG—On Wednesday, February 4, 1931, at the residence of her granddaughter, Mrs. Leo Rice, Warrenton, Va., SUSAN R., widow of John N. Armstrong and beloved mother of John N. Armstrong.
Funeral from Perkins' Chapel, Springfield, Md., on Friday, February 6, at 2 p. m.

BELT—Suddenly, on Wednesday, February 4, 1931, at his residence, 1227 D street southeast, ROBERT E. BELT, aged seventy years.
Funeral from H. M. Padgett's funeral home, 131 Eleventh street southeast, on Friday, February 6, at 2 p. m. Relatives and friends invited. Interment Cedar Hill Cemetery.

COLLINS—On Thursday, February 5, 1931, at his residence, 1819 North Capitol street, DAVID A., beloved husband of the late Mary A. Collins.
Remains resting at the residence of his son, Charles E. Collins, 1227 G street northeast. Funeral Monday, February 9, at 9 a. m. Requiem mass at St. Martin's Church at 9:30 a. m. Relatives and friends invited to attend. Interment Mount Olivet Cemetery.

CONLEY—Suddenly, on Wednesday, February 4, 1931, at his residence, 2225 N street northwest, GEORGE R., beloved husband of Helen Hogan Conley.
Funeral from Hanlon's funeral parlor, 641 H street northeast, on Friday, February 6, at 2 p. m. Interment at Fort Lincoln Cemetery. Relatives and friends invited.

COOK—Suddenly, on Tuesday, February 3, 1931, at Washington, D. C., FRED S. COOK.
Remains resting at the W. W. Chambers Co. funeral home, 1400 Chapin street northwest. Funeral services will be held on Saturday, February 7, at 10 a. m. Interment at Cedar Hill Cemetery.

FUNERAL DIRECTORS

WM. H. SARDO & CO.
412 H ST. NE. Phone Lincoln 0524.

ESTABLISHED 1876.
JOHN R. WRIGHT CO.
1337 10th st. nw. Phone North 0047.

J. WILLIAM LEE'S SONS
FUNERAL DIRECTORS
CREMATORIUM
332 PA. AVE. NW. NATL. 1384 & 1385.

CHAS. S. ZURHORST
301 EAST CAPITOL ST.
Phone Lincoln 0372.

P. J. SAFFELL.
733 5th st. nw. Natl. 0887.

Frank Geier's Sons Co.
1113 SEVENTH ST. NW. Telephone
Modern Chapel. NATIONAL 2473.

V. L. SPEARE CO.
Neither the successor of nor connected with the original W. R. Speare establishment.
1009 H St. N.W. Phone Nat. 2892. Formerly 940 F st. nw.

THOS. S. SERGEON
1011 7TH ST. NW. Telephone Natl. 1090.

JAMES T. RYAN
317 PA. AVE. SE. Atlantic 1700.

Clyde J. Nichols, Inc.
4230 9th st. nw. Col. 6324.

Bigger and Better Funerals
At Half the Usual Cost Are Done by
CHAMBERS
A Whole Funeral for as low as $75

FUNERAL DESIGNS.

GEO. C. SHAFFER 900 14TH ST. NW.
Expressive Floral Emblems. Natl. 0106
Mod. prices. Open eve. & Sun. Natl. 2416.

GUDE BROS. CO., Florists
1212 F STREET. National 4276.
APPROPRIATE FUNERAL DESIGNS.

CEMETERIES.

GLENWOOD CEMETERY
Choice Lots and Sites For Sale.

DIED

DAVIS—Suddenly, at her residence, 3527 Center street northwest, ALICE ISABEL DAVIS (nee Mitchell), beloved wife of George A. Davis and mother of John M., Edwin A. and Mrs. H. F. Davis and Mrs. Fred Wallace and Mrs. Henry Sinn.
Funeral from the W. W. Chambers Co. funeral home on Friday, February 6, at 3 p. m. Interment Congressional Cemetery.

DENNISON—On Tuesday, February 3, 1931, at the Homeopathic Hospital, GEORGE GLEIM, beloved husband of Margaret B. Dennison.
Funeral services at the W. W. Chambers Co. funeral home, 1400 Chapin street northwest, on Friday, January 6, at 4 p. m. Services strictly private. Interment in Maryland.

GIBB—Suddenly, on Tuesday, February 3, 1931, in Florence, Italy, ELIZABETH WILLARD GIBB.
Notice of funeral later.

HAMILTON—On Wednesday, February 4, 1931, ETHEL RYAN, wife of Bruce Hamilton.
Funeral services at Charleston, S. C. Please omit flowers.

JAGGAR—On Wednesday, February 4, 1931, at 29 Park street, West Roxbury, Mass., MARY ELIZABETH, widow of Bishop Thomas A. Jaggar.
Funeral services at Trinity Church, Boston, on Friday, February 6, at 12 noon.

McMICHAEL—On Wednesday, February 4, 1931, LOUIS E., beloved husband of May McMichael (nee Yeatman), aged fifty-three years.
Funeral from W. W. Deal's funeral home, 816 H street northeast, on Saturday, February 7, at 11 a. m. Relatives and friends invited. Interment Rock Creek Cemetery.

MATTIMORE—On Wednesday, February 4, 1931, CHARLES A. MATTIMORE, of 51 Beaton place northwest, beloved husband of Julia L. Mattimore and father of Charles, Mildred and Ursula Mattimore.
Funeral from the above residence on Friday, February 6, at 8 a. m., thence to St. Martin's Church, at 9 a. m. Relatives and friends invited. Interment Mount Olivet Cemetery.

MOORE—On Tuesday, February 3, 1931, at Georgetown University Hospital, ROBERT SHANNON, husband of the late Anna H. Moore and father of Bertha S. Moore, aged seventy-seven years.
Funeral from the New York Avenue Presbyterian Church on Friday, February 6, at 3:30 p. m. Interment at Glenwood Cemetery.

PARRY—On Thursday, February 5, 1931, at the residence of her daughter, Mrs. Harry E. Hay, 142 Pine street, Lyon Park, Va., ELLA HOWARD, widow of Richard Leroy Parry and mother of Mrs. Ida Lee Hay, Mrs. Eleanor Parke Avery, and Mrs. Cornelia Virginia Bragg, Albert Sidney and Jackson G. Parry, in her seventy-eighth year.
Funeral services will be held at the home of Mrs. Hay on Saturday, February 7, at 10 a. m. Interment at Confederate section of Arlington Cemetery. Friends are invited.

RISER—On Wednesday, February 4, 1931, at her residence, 38 K street northeast, MARY JANE, beloved wife of the late Samuel Decature Riser.
Funeral services in the W. W. Chambers Co. funeral home, 1400 Chapin street northwest, on Saturday, February 7, at 2 p. m. Interment at Congressional Cemetery.

SPRINGMANN—Suddenly, on Tuesday, February 3, 1931, at his residence, 226 K street southwest, SAMUEL, beloved husband of the late Virginia Springmann.
Funeral services at the residence of his daughter, Mrs. John Groves, 102 Eighth street northeast, on Friday, February 6, at 2 p. m. Relatives and friends invited. Interment at Congressional Cemetery.

THORNHILL—On Tuesday, February 3, 1931, at his residence, 3162 Seventeenth street northwest, the Rev. L. L. THORNHILL, beloved husband of Betty Moody Thornhill, in his eightieth year. He leaves, besides his wife, three daughters, Miss Lucy Thornhill, of Danville, Va.; Mrs. Madeline T. Long and Mrs. Lester L. Seargent, of Washington, D. C.
Funeral services at his late residence on Thursday, February 5, at 4 p. m. Interment at Richmond, Va., Friday, February 6.

WARNER—On Wednesday, February 4, 1931, at George Washington University Hospital, MARGUERITE CLAFLIN, beloved wife of Harold E. Warner.
Remains resting at the Tabler funeral home, 926 M street northwest, until Friday, February 6, when services will be held at 2:30 p. m. Interment Rock Creek Cemetery. Relatives and friends invited to attend.

WHERE RED CROSS DROUGHT RELIEF CENTERS

The shaded portions of the above map show graphically where the American Red Cross is concentrating its drought relief activities. The map indicates that Red Cross aid is being given in 736 counties in 21 States.

PLAN TO DROP CAR LINE IS PROTESTED

City Council at Alexandria Adopts Resolution Upon Proposal.

URGES TRACKAGE RIGHT

At the close of the regular meeting of the Alexandria city council last night, an informal meeting was held to discuss the proposed abandonment by R. L. May of operation of the trolley line between Alexandria and Washington. It was then decided to draft a resolution stating the position of the council in the matter, making it clear that the body would vigorously protest any action looking to the discontinuance of the line, and would take steps, if necessary, to oppose it before the utilities bodies, at the proper time. The resolution follows:

Whereas, it has come to the attention of the city council that the Federal Government will require the removal of the tracks of the Washington, Alexandria and Mount Vernon Railway from certain streets in the City of Washington and,

Need Is Asserted.

Whereas, It is proposed to abandon the operation of the railway line now running between Alexandria and Washington, D. C., because, as the council is informed, a portion of the track will be required by the Federal authorities to be replaced, and

Whereas, It is the sense and contention of the city council that the abandonment of the said railway would greatly affect and injure the growth and progress of our city and result in great loss and damage to our citizens, and

Whereas, In the opinion of the council any attempt to force said railway line out of the City of Washington, or any move on the part of its owner to abandon the operation of said railway line should be strongly and vigorously protested and resisted,

Protest Proposal.

Now, Therefore, Be It Resolved by the city council of Alexandria, Va.:

First, that we protest any action intended to force the operation of the Washington, Alexandria & Mount Vernon Railway out of Washington City, and urge that every effort be made to provide adequate and convenient right-of-way and terminals for the said railway within the said city.

Second, that we oppose any attempt on the part of the operator or operators of said railway seeking official aproval for its abandonment.

Third, that we urgently appeal to the citizens and organizations in our community to join with the city council in its efforts to insure continued operation of said railway line, the loss of which would so greatly injure our city and its people.

Woman Wounded As Man Kills Self

Norfolk Merchant Chases Business Rival From Her Store.

Norfolk, Va., Feb 5 (A.P.).—George Rousso, middle-aged merchant, shot himself through the head and died almost instantly this afternoon after chasing Mrs. May Galvin, aged about 40, out of her store and shooting her through the arm as she ran down the street.

Detectives who investigated the affair said Mrs. Galvin told them Rousso entered her store and started an argument about business, indicating that he was jealous of her success.

Then he drew a pistol, she was quoted as saying, and chased her down the street. He fired and the bullet penetrated her left arm. She turned in time to see him place the pistol against his own head and pull the trigger.

U.S. Army Sergeant Dies In Canal Zone Hospital

Special to The Washington Post.

Clarksburg, W. Va., Feb. 5.—Relatives have received word of the death of Sergt. Frank J. Mettler, 26, of the army, at the Gorgas Hospital, in the Panama Canal Zone, of intestinal rupture.

The body is on the way to the home of his mother, Mrs. Anna Mettler, at Grafton, where the American Legion plans a military funeral. He had been on duty at Fort Davis.

RED CROSS MONEY READY IN FAIRFAX

Requisition Papers Arrive for Food and Supplies to Be Given Needy.

IS IN DROUGHT AREA

FAIRFAX BUREAU OF THE POST.
P. O. Box 245, Fairfax, Va.
Phone Clarendon 2324-W-2.

As Fairfax County is listed by the Red Cross as drought-stricken and entitled to relief from the drought relief funds now being raised, the Fairfax County Chapter of the Red Cross has received the requisition blanks from the national headquarters which must be filled out to obtain food and supplies for victims of drought and unemployment.

The national headquarters have made such requirements which make it necessary that all of the emergency relief must be handled through the office of the county superintendent of public welfare, Mrs. Louise S. Manghum. The superintendent is required to certify the circumstances of each claim. The Red Cross Chapter is endeavoring to make an accurate survey in order to ascertain how many families are in actual need. They also wish to know the number in the family and their ages and other facts. These records will be turned over to Mrs. Manghum for investigation and relief.

The relief is available immediately for food and other necessary supplies in any amount actually needed. No money will be given directly to the needy families, but the relief will be in the form of orders from the national headquarters to local merchants. The local Red Cross committee has issued an appeal asking cooperation of all citizens of Fairfax County. Any one knowing of any person or family in need should communicate with either the superintendent of public welfare or Mrs. Fannie Lou Seamons, county health nurse at Fairfax, or with the Red Cross branch.

During the absence from the county of Mrs. Russell A. Lynn, of Herndon, county chairman, Mrs. George R. Bready, of Herndon, will act as county chairman as well as chairman of the Herndon branch. Mrs. William R. Cleveland, of Seminary, is county secretary, and Mrs. E. D. Vosbury, of Merrifield, is county treasurer. Mrs. U. S. Walters, of McLean, is chairman at McLean; Mrs. John Warnock Eckols, at Vienna; Mrs. D. F. Hannah, at Annandale; Edward C. Gibbs, at Mount Vernon; Mrs. J. B. Davis, at Burke; W. H. Richards, at Clifton, and Mrs. R. B. Nickell, at Floris.

As none of the drought relief funds from national headquarters can be used for medical care or medicine, the county chapter will endeavor to raise funds to meet such emergency expenses locally.

More than $800 has been subscribed so far toward Fairfax County's quota of $1,300 of the national relief fund, according to the report of Mrs. E. D. Vosbury, chairman of the drive committee. There has been a great deal of criticism because many Fairfax County citizens who work in Washington are required to make their contributions to the Washington Community Chest although the Washington Chest will not take care of any of the needs of the suburban Maryland and Virginia.

The Rachael Walker Circle of Kings Daughters will hold their February meeting this evening at the home of Mrs. Viola Ayres at Gum Springs.

The George Transportation Co. and the Columbia Gas Construciton Co. were charged with operating trucks in Fairfax County without proper tags. They were hauling the 20-inch pipe that is being used by the Virginia Gas Transmission Co. in laying the mains across the northern end of Fairfax County, from the railroad in Herndon to the various points of construction.

County Policeman Arthur W. Mills stopped two trucks of the George company and five of the Columbia company. The officers of both companies appeared before Justice of the Peace George Williams at Herndon. They were fined $10 and costs on each truck and were required to furnish bonds to purchase Virginia licenses.

Estler M. Palmer, president, and Robert D. Graham, secretary, of the Fairfax County Fair Association, attended the meeting of the State Horse Show Association in Alexandria, September 9, 10, 11 and 12 were fixed as the dates for the county fair and horse show. The main events of the horse show will be held on September 10 and 11. The meeting of the executive committee was held in the office of Secretary Graham at Fairfax and preliminary plans for the eighteenth annual fair were discussed.

Miss Bessie Hodsden, State poultry specialist, is in Fairfax County today to make the final scoring in the county-wide poultry contest, which has been in progress for several months. It is expected the winners will be announced soon.

COUNTY FEDERATION PLANS HEALTH BODY

Montgomery Officials Asked to Approve Proposal Group Outlined.

SUBMIT REPORT MONDAY

Montgomery County Bureau of The Post, 9103 Conn. Ave., North Chevy Chase, Md. Telephone Wisconsin 4205.

Montgomery County will have a board of health if the recommendations of the Montgomery County Civic Federation committee on sanitation and public health, which will be submitted in a report to the federation at its meeting Monday night, are approved. The report was submitted to county officials and interested citizens yesterday for study.

The plan would provide a county health department without appreciable increase in the county budget. Most of the members of the board would be county officials who would receive no additional compensation. Other members would receive $10 for each meeting with a maximum of $50 a year for each member.

The board would consist of the president of the Montgomery County Commissioners, the superintendent of schools, the president of the Medical Society of Montgomery County, the head of the Montgomery County Farm Bureau, the State's attorney, one sanitary engineer representing the Washington Suburban Sanitary Commission, two practicing physicians and one veterinarian. The members would be appointed for terms of two years, or the term of their official position. Provision is made for removal for cause, on action of the State Board of Health.

The proposed act gives the board of health power to enter public and private premises where there is reasonable cause to believe that conditions endangering health are present. The board would be authorized to call upon the police and courts to enforce its decrees.

The salary of the health officer would be increased to $4,000 a year, the county to pay that portion which is not provided for by the State Department of Health. The report was submitted by Ralph Lee, chairman of the committee.

Montgomery County is responding freely to the call of the local Red Cross Chapter in its effort to raise the county quota of $3,600 for the Nation-wide drought relief fund of $10,000,000, it was announced yesterday by F. Barnard Walsh, chairman of the general committee.

In many instances the county residents had checks made out and waiting when solicitors arrived at their homes. In most of the county precincts, the collectors are reporting that they are rapidly reaching their goal.

The residents of the county are especially urged to make the county prominent on the honor roll, for it was in Montgomery County that Clara Barton, founder of the Red Cross lived, Mr. Welsh said. Optimistic reports from the chairman of the various districts, however, must not be allowed to permit a slackening in the intensity of the campaign for the goal, Mr. Welsh warned.

A card party for the benefit of Gaithersburg-Washington Grove Volunteer Fire Department will be held Thursday night at 8 o'clock in the firehouse at Gaithersburg, Msr. Carroll Walker, chairman of the committee in charge, announced yesterday. The card party is planned to raise funds for improvements in the depatment equipment.

Other members of the committee are Mrs. Merle T. Jacobs, Gaithersburg; Mrs. Joseph Brake, Washington Grove; Mrs. Elgie Riggs, Laytonsville; Mrs. Arthur Bell, Darnestown; Miss Evelyn Darby, Dawsonville; Mrs. Paul Wire, Clarksburg; Mrs. Ralph Walker, Damascus; Miss Maude Broome, Rockville; Miss Carrie Browning, Germantown, and Mrs. Henson Cashell, Redland. These members of the committee will sell tickets for the affair.

The Eastern Star of Gaithersburg will hold a birthday party tonight in Masonic Hall at Gaithersburg, at 8 o'clock. Philathea Class of Grace Methodist Episcopal Church will present the play, "How the Story Grew."

Deets Warfield, of Claggettsville and Mount Airy, was elected president of the Montgomery County Automobile Dealers Association, at a meting held Wednesday night in the Montgomery Country Club, Rockville. Other officers elected were Wade Imirie, Bethesda, vice president; Donald DeLashmutt, Rockville, secretary; Bradley Woodfield, Damascus, treasurer.

Edgar Reed, chairman of the legislation committee, reported that several changes in the motor vehicle law which had been proposed by the association will be presented to the General Assembly by the county delegation.

Dr. Dexter Bullard, Rockville physician, and Richard F. Green, cashier of the Kensington branch, have been elected directors of the Farmers' Banking & Trust Co. to fill vacancies caused by death. State Senator Robert G. Hilton is president of the bank.

Widow Succeeds Mate In Prince George Post

Special to The Washington Post.

Petersburg, Va., Feb. 5.—Mrs. Rella Boisseau Bailey, widow of James B. Bailey, commissioner of revenue of Prince George County for a number of years, who died Tuesday morning, has been appointed to fill the unexpired term of her husband. Mrs. Bailey will take office immediately and will be qualified today.

Her term will end December 31 of this year. The appointment was made by Judge Marshall R. Peterson, of the Prince George Circuit.

LOS ANGELES BREAKS AIRSHIP SPEED MARK

Continued from Page 1

For the first time in its career, it will be used as a military adjunct of the fleet for long range scouting and reconnaisance work.

It is under the command of Lieut. Comdr. V. A. Clarke.

U. S. S. Arkansas, Feb. 5 (A.P.).—The United States Scouting Fleet, en route to Panama for the forthcoming Navy war game, continued today through pleasant tropical weather. The fighting vessels separated last night into two sections 50 miles apart and this morning engaged in a mimic battle with the major vessels of the fleet. Long range gun duels and a simulated torpedo attack provided a forerunner of battles to be "fought" with the entire fleet during the latter part of the concentration at Panama.

You haven't finished reading this morning's news until you read Post Classified Ads.

MAXON ACQUITTED OF KILLING CHARGE

Continued from Page 1

mutual agreement not to divulge what went on behind the jury room doors prevented reporters from getting further details.

Paynter was killed last Good Friday in a rooming house brawl, beaten to death with a chair which Maxon was alleged to have wielded.

The prosecutor did not mention the boy's father by name, but asked the jury not to be swayed by sympathy for another.

Mr. Littleton attacked the testimony of Samuel Ecclesine, a lodger at the rooming house, who, he said, was the most important witness for the State. He also questioned the motives of "Ma" Hickey, the landlady, saying she planned a damage suit against his client and was thus interested in the outcome of the trial.

Dean to Speak at Institute.

Dr. William S. Gray, dean of the School of Education at the University of Chicago, will speak at a session of the teachers' institute to be held February 12, Dr. Frank W. Ballou, superintendent of schools, announced yesterday. Dr. Gray will speak on "The Improvement of the Teacher of Reading." He will speak at Central High School at 3:45 p. m., and at Armstrong High School at 8 p. m.

OPEN A CHARGE ACCOUNT
FINE MEN'S WEAR
EISEMAN'S, 7th & F

It Is a Well-Known Fact That Our Coats Are Noted Everywhere

They have a certain distinction and style which our customers tell us no other coats possess.

These Are the
FINAL DAYS
of
Our Great Winter Coat Sale

An opportunity now to buy at unusual savings a perfect dress or sports coat.

For Women and Misses, Third Floor.

JULIUS GARFINCKEL & CO.
F STREET AT FOURTEENTH

DIAMOND BLOSSOM
Wedding Rings

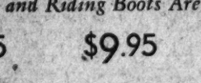

For the Ultra-Smart Bride

So exquisitely designed, the Diamond Blossom wedding ring of iridium platinum and fine, cut diamonds, will always be a source of pride. Our own exclusive creation—with 10 diamonds

$55

Diamond Blossom *Half Circle* $85
Diamond Blossom *Complete Circle* $150

A very smart Diamond and Platinum Band with 40 fine quality diamonds forming a complete circle..... $115

B. Harris & Co.
F Street at 11th
Jewelers and Diamond Merchants for Over Half a Century

SALTZ BROTHERS' ENGLISH SHOP FOR MEN
SALE OF FINE SHOES

Actual photograph of French, Shriner & Urner Shoes

Entire Stock of French, Shriner & Urner's Fine Shoes for Gentlemen.

Fine Calfskins, Cordovans, Scotch Grains, Norwegian Calf. Golf, Dress Shoes and Riding Boots Are Included.

$7.95 $9.95 $11.95

Exclusive Washington Agency
SALTZ BROTHERS
1341 F STREET N.W.

LIFE TIME FURNITURE
A Popular Radio
ATWATER KENT HIGHBOY
$165.20

Complete With Tubes

This is the Radio with "The Golden Voice." A beautiful Highboy model enhanced with butt walnut. Screen Grid and lovely tone.

Other Atwater Kent models complete with tubes from $139.20 to $215.20.

MAYER & CO.
Seventh St. *Bet. D and E*

BETHLEHEM BUYS PITTSBURGH FIRM

McClintic-Marshall Co. Taken Over for $20,000,000 to Produce Beams.

DEAL EFFECTIVE AT ONCE

New York, Feb. 5 (A.P.).—The steel empire ruled by the Bethlehem Steel Corporation has extended its boundaries to include the McClintic-Marshall Construction Co., of Pittsburgh, one of the largest manufacturers of structural steel.

The acquisition of this 30-year-old company, controlled by the Mellon interests, of Pittsburgh, was formally announced today and constitutes one of the most important consolidations in the steel industry since the Eaton group, of Cleveland, formed the Republic Steel Corporation a year ago as the third largest unit in the industry.

McClintic-Marshall is a small catch, in comparison to Youngstown, but it strengthens a weak link in the Bethlehem chain. Its eight plants throughout the country will increase Bethlehem's capacity for making structural beams for bridges, skyscrapers and other similar projects by 700,000 tons a year. Bethlehem's present structural steel capacity is relatively small.

Grace Announces Deal.

Under the terms of the deal announced today by E. G. Grace, president of Bethlehem, the corporation will pay approximately $20,000,000 for its latest prize, in stock and notes.

The owners of McClintic-Marshall will receive 240,000 shares of Bethlehem common stock, having a current market value of approximately $12,000,000. These shares now are held in Bethlehem's treasury. In addition, they will receive $8,200,000 serial notes carrying 4½ per cent interest. They will be paid off in 10 equal installments annually, commencing January 1, 1932. Bethlehem also has agreed to assume all the liabilities of the Pittsburgh company, the largest item of which consists of $12,000,000 bonds outstanding.

Bethlehem is expected to take over the properties early next week. Four of the plants are in the Pittsburgh district, being located at, or near, Leetsdale, Carnegie, Pottstown and Rankin. Other plants are operated at San Francisco and Los Angeles, Calif.; Chicago and Buffalo, N. Y.

Blakeley to Head Company.

C. H. Blakeley, vice president of Bethlehem, will become the president of the new subsidiary. C. D. Marshall, one of the founders of McClintic-Marshall, is expected to be added to the Bethlehem board.

It is reported in the industry that Bethlehem also may acquire several small structural steel concerns, although the rumors lack confirmation. The concerns mentioned in the reports are Hay Foundry & Iron Co., Bethlehem Fabricators, Levering & Carrigues and the Harris Structural Steel Co.

Atterbury Lauds President Hoover

Pennsylvania Rail Magnate Oppose Paying Cash to All Veterans.

Philadelphia, Feb. 5 (A.P.).—President W. W. Atterbury, of the Pennsylvania Railroad Co., who returned today from a month's trip to the Pacific Coast, said that he found that the people generally have at heart "a deep admiration" for President Hoover "for all that he has been endeavoring to do in the way of improving the trade and business conditions of the Nation."

"The situation all through the West, so far as business is concerned," said the railroad president, "seemed not materially different from that prevailing elsewhere, although if any comparison is to be drawn I should say that conditions in the Pacific Northwest were more nearly normal. I believe we are near the bottom," he added, on business in general.

Mr. Atterbury said he was not in favor of the paying off of the entire soldiers' bonus at this time, but that something should be devised to take care of all service men clearly in need.

WORLD TO HEAR POPE ON RADIO

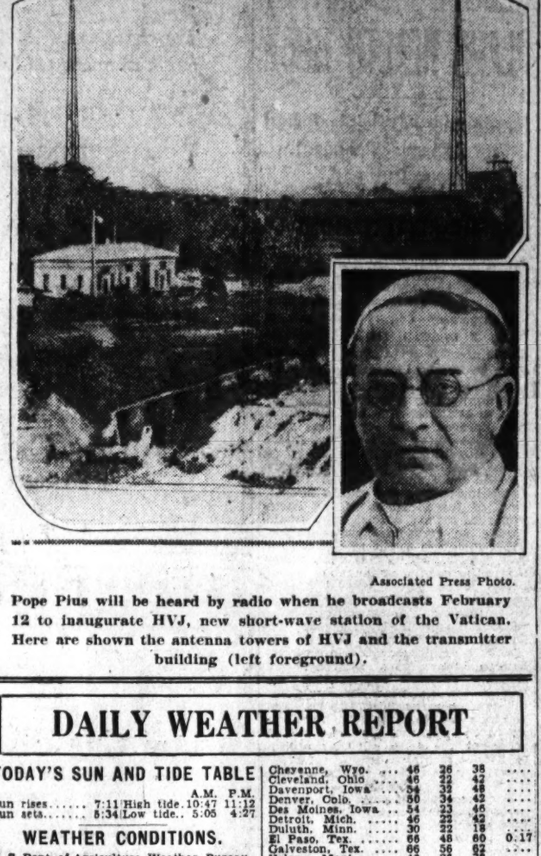

Associated Press Photo.

Pope Pius will be heard by radio when he broadcasts February 12 to inaugurate HVJ, new short-wave station of the Vatican. Here are shown the antenna towers of HVJ and the transmitter building (left foreground).

DAILY WEATHER REPORT

TODAY'S SUN AND TIDE TABLE

	A.M.	P.M.
Sun rises	7:11	
High tide	10:47	11:12
Sun sets		5:34
Low tide	5:05	4:27

WEATHER CONDITIONS.

U. S. Dept. of Agriculture, Weather Bureau.
Washington, Thursday, Feb. 5—8 p. m.

Forecast: For the District of Columbia—Increasing cloudiness Friday; Saturday, probably rain; not much change in temperature; moderate southwest and west winds.

For Maryland—Increasing cloudiness Friday; Saturday, probably rain; not much change in temperature; moderate southwest and west winds.

For Virginia—Fair and slightly warmer Friday; Saturday, increasing cloudiness, followed by rain; moderate southwest winds.

The disturbance that was off the south Atlantic coast Wednesday night continues to move northeastward, being central about 400 miles north-northeast of Bermuda, attended by strong winds. Pressure is low over Hudson Strait, Resolution, 29.60 inches, with a trough extending southward to the mouth of the St. Lawrence, thence southwestward to eastern Ontario, Parry Sound, 29.78 inches, and thence southwestward to Oklahoma and Kansas, Wichita, 29.70 inches. Pressure is also low over the southern Plateau and over British Columbia and Alberta, Medicine Hat, 29.50 inches. An area of high pressure is moving eastward over western Ontario, Winnipeg, 30.20 inches, and pressure is relatively high in the Atlantic States and on the north Pacific coast. During the last 24 hours rains have occurred in California, and rains and snows in the Plateau and southern Rocky Mountain region. Temperatures have risen in the lower lake region, the Ohio, middle Mississippi and lower Missouri Valleys, while they have fallen over western Ontario and the northern Plains States.

The outlook is for rain on Saturday in the Atlantic States and the eastern lower lake region, and for rain Friday and Saturday in the Ohio Valley, Tennessee, and the western lower lake region. Elsewhere the weather will be partly overcast Friday and Saturday in the Washington forecast district. Temperatures will rise on Friday in Virginia and the South Atlantic States. It will be colder Friday afternoon or night along the lower lakes and in northern New York, and colder on Saturday in northern New England.

Local Weather Report.

Temperature—Midnight, 33; 2 a. m., 31; 4 a. m., 28; 6 a. m., 27; 8 a. m., 27; 10 a. m., 33; 12 noon, 39; 2 p. m., 42; 4 p. m., 45; 6 p. m., 41; 8 p. m., 38; 10 p. m., 35. Highest, 46; lowest, 27. Relative humidity—8 a. m., 75; 2 p. m., 31; 8 p. m., 42. Rainfall (8 p. m. to 8 p. m.), none. Hours of sunshine, 10.4. Per cent of possible sunshine, 100.

DEPARTURES FROM NORMAL.

Accumulated excess of temperature since January 1, 1931, 128 degrees.

Excess of temperature since February 1, 1931, 14 degrees.

Accumulated deficiency of precipitation since January 1, 1931, 2.58 inches.

Deficiency of precipitation since February 1, 1931, .59 inch.

Temperatures and Precipitation.

	Highest.	Lowest. Wed. night.	Thurs. 8 p. m.	Rainfall.
Washington, D. C.	46	27	38	....
Asheville, N. C.	56	28	44	....
Atlanta, Ga.	60	36	56	....
Atlantic City, N. J.	34	20	32	....
Baltimore, Md.	42	28	36	....
Birmingham, Ala.	64	34	56	....
Boston, Mass.	30	8	28	....
Buffalo, N. Y.	34	10	32	....
Chicago, Ill.	48	32	44	....
Cincinnati, Ohio	48	26	42	....
Cheyenne, Wyo.	46	26	38	....
Cleveland, Ohio	46	22	42	....
Davenport, Iowa	54	32	48	....
Denver, Colo.	50	24	42	....
Des Moines, Iowa	54	23	46	....
Detroit, Mich.	46	22	42	....
Duluth, Minn.	30	22	18	....
El Paso, Tex.	66	48	60	0.17
Galveston, Tex.	66	56	62	....
Helena, Mont.	40	26	38	....
Indianapolis, Ind.	48	30	44	....
Jacksonville, Fla.	70	48	60	....
Kansas City, Mo.	62	38	58	....
Little Rock, Ark.	68	40	64	....
Los Angeles, Calif.	68	54	60	0.98
Louisville, Ky.	50	28	46	....
Marquette, Mich.	32	20	20	0.04
Memphis, Tenn.	66	40	60	....
Miami, Fla.	72	48	66	....
Mobile, Ala.	66	48	60	....
New Orleans, La.	72	54	64	....
New York, N. Y.	38	18	32	....
North Platte, Nebr.	48	28	40	....
Philadelphia, Pa.	42	20	36	....
Phoenix, Ariz.	70	50	64	0.24
Pittsburgh, Pa.	44	22	40	....
Portland, Me.	22	6	22	....
Portland, Oreg.	50	38	48	....
Salt Lake City, Utah	34	28	32	0.01
St. Louis, Mo.	58	34	52	....
St. Paul, Minn.	34	28	30	....
San Antonio, Tex.	68	50	68	....
San Diego, Calif.	64	56	62	1.10
San Francisco, Calif.	62	54	58	....
Santa Fe, N. Mex.	46	32	42	....
Savannah, Ga.	68	44	52	....
Seattle, Wash.	44	44	42	0.24
Springfield, Ill.	54	30	48	....
Tampa, Fla.	72	60	60	....
Toledo, Ohio	46	24	42	....
Vicksburg, Miss.	72	46	66	....

River Bulletin.

Harpers Ferry, W. Va., Feb. 5.—Potomac River clear and Shenandoah muddy this afternoon.

Lieut. Soucek Is Reassigned.

Lieut. Apollo Soucek, U. S. Navy, holder of the world's altitude record and the world's seaplane altitude record, both established from the Anacostia Naval Air Station, has been transferred from the U. S. S. Lexington to VF1B fighter squadron, carrier division 3, United States fleet. The Navy Department did not identify the exact station of Lieut. Soucek.

For a brighter day TOMORROW Take a Cascaret TONIGHT

Quick Relief for CONSTIPATION BILIOUSNESS SLUGGISHNESS

Cascarets 10c

"THEY WORK WHILE YOU SLEEP"

REFORMERS PATROL PARISIAN HIGHWAYS

Self-Appointed Raiders Say They Seek to Save Good Name of City.

WARNING IS GIVEN FIRST

Paris, Feb. 5 (N.Y.W.N.S.).—Groups of self-appointed reformers are patrolling the Parisian highways and byways these nights, tearing advertising posters from walls, raiding magazine stalls and hustling professional guides and touts into neighboring police stations.

The reformers are not committees of lady vigilantes but husky and athletic young men, who are under command of the Abbes Bethlehem and Petit Langlade. Every night these champions of morality and order select a different quarter for their demonstrations. Sometimes they make mass attacks, at other times they carry out individual acts of civic patriotism, because their aim is only, they claim, the preservation of the good name of the French capital in the estimation of foreign visitors.

Their mode of procedure consists in first warning persons whom they consider being offensive against morality. Members of the bands are pledged to enter any shop where they see a book or object of an obscene or suggestive nature openly displayed and to request the article's withdrawal within 24 hours.

"Usually our request is promptly granted," said the Abbe Petit Langlade, militant crusader, who heads the street-cleaning movement and who carries fifteen medals for bravery in the trenches on his chest.

"Usually our request is promptly granted," said the Abbe Petit Langlade, militant crusader, who heads the street-cleaning movement and who carries fifteen medals for bravery in the trenches on his chest.

TO BE EXECUTED

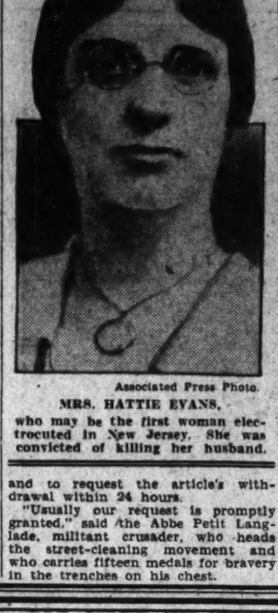

Associated Press Photo.

MRS. HATTIE EVANS,

who may be the first woman electrocuted in New Jersey. She was convicted of killing her husband.

John D. 3d Called To Serve on Jury

Rockefeller Heir Admits Grandfather Has Seat on Stock Exchange.

New York, Feb. 5 (A.P.).—John D. Rockefeller 3d became a juror today in Federal Court. The son of John D. Rockefeller, jr., was accepted as the second juror in the Government's trial of Lupton, Hake, Pergola and Bane Sprinkles, charged with mail fraud in the sale of Associated Dental Products, Inc., stock.

When the talismen were asked if they had ever bought or sold bonds, John D. 3d answered, "No." When asked, "Is any one connected with your family a member of the New York Stock Exchange?" Juror No. 2, replied: "My grandfather is a member."

"Not an active member, is he?" asked the attorney. "No," replied Rockefeller.

Leo Feist, Publisher, Leaves $2,066,345

New York, Feb. 5 (A.P.).—Leo Feist, music publisher, who died June 21, 1930, left a net estate of $2,066,345, a transfer tax appraisal filed today revealed.

The will directs that $100,000 be set aside to establish the "Leo Feist Charities" trust, to be administered by his widow and sons, for the "prompt and temporary relief of worthy, needy persons and to provide shelter, necessaries, education and such other financial aid as may be needed."

Distinctive Valentines

THOSE messengers of love—of friendship—of good cheer, the kind that actually "fit" the personality of the individual for whom they are intended. In our vast assortment of valentines you are sure to find just the right cards. An early call is suggested to insure a wide choice of designs.

BREWOOD
Stationers
Engravers
611 TWELFTH STREET

Electric Rates in Washington

IT IS generally realized that electric current rates in the District of Columbia and nearby Maryland are low. But naturally, the question is asked: How do these rates compare with like rates in other cities? In answer, the following speaks for itself:

Net Maximum Residential Rates For Electricity Charged By Public Utility Corporations In All Cities in the United States Having a Population of 150,000 or Over

City	Per Kwh	City	Per Kwh
*New Orleans, La	9.1c	Oklahoma City, Okla	7.0
Detroit, Mich	9.0	Baltimore, Md	6.72
Flint, Mich	9.0	St. Louis, Mo	6.65
Grand Rapids, Mich	9.0	Indianapolis, Ind	6.5
Jersey City, N. J	9.0	Kansas City, Kan	6.5
Newark, N. J	9.0	Kansas City, Mo	6.5
Minneapolis, Minn	8.55	*Providence, R. I	6.5
St. Paul, Minn	8.55	Milwaukee, Wis	6.175
Richmond, Va	8.5	Dallas, Texas	6.004
Akron, Ohio	8.0	Columbus, Ohio	6.0
Dayton, Ohio	8.0	Fort Worth, Texas	6.0
Rochester, N. Y	8.0	Youngstown, Ohio	5.7
Pittsburgh, Pa	8.0	New Haven, Conn	5.5
Memphis, Tenn	8.0	Omaha, Neb	5.5
Birmingham, Ala	7.65	Seattle, Wash	5.5
Louisville, Ky	7.6	Portland, Ore	5.225
Boston, Mass	7.5	*Cincinnati, Ohio	5.0
Philadelphia, Pa	7.5	*Hartford, Conn	5.0
Syracuse, N. Y	7.5	Worcester, Mass	5.0
Houston, Texas	7.2	Buffalo, N. Y	5.0
San Antonio, Texas	7.2	Cleveland, Ohio	5.0
Denver, Colo	7.0	*Atlanta, Ga	4.995
Chicago, Ill	7.0	Los Angeles, Cal	4.8
Toledo, Ohio	7.0	*Oakland, Cal	4.5
New York, N. Y (Borough of Manhattan)	7.0	*San Francisco, Cal	4.5

Washington, D. C.—4.2c per kwh

*Service, demand or other fixed charge in addition to rate quoted. Information secured from the Rate Book of the National Electric Light Association revised to December 20, 1930, except Washington, D. C. (Revised to January 1, 1931.)

ARE you utilizing the full benefits from this singular advantage in cheap electric current costs? If not, let us help you by advice, service and understanding to do so. Under the profit-sharing method of determining rates in this community the interests of consumers and the company are mutual.

POTOMAC ELECTRIC POWER CO.

"MATCHLESS SERVICE"

"I am so happy . . that the last pimple is gone"

You, too, may be proud of a clear skin!

A CLEAR SKIN, and of even greater value to you—a strong organic vitality—comes only with the right number of red-blood-cells.

Whatever treatment you may use for your complexion, remember the important fact that natural beauty—a clear skin and a rose-petal complexion—*comes from within.*

More red-blood-cells and of the right quality! That's the answer to a sallow complexion and to pimples and boils. The way to regain the red-blood-cells is to take S.S.S.—the *Tonic* that will help Nature build up and enrich your blood. Your skin will clear up! Your whole body will be strengthened, invigorated!

When you take S.S.S. to get rid of these outside blemishes you are building up the system to ward off the graver diseases of which these blemishes are Nature's warning.

Blood is life! You cannot count your own red-blood-cells—that is technical! But you should know that they are the "ships" that sail in the blood and carry nourishment to all parts of the body. Also, they remove impurities from the tissues.

Enlarged blood picture showing deficiency in red-blood-cells.

You can recognize a lowered count by the way you look and feel—such as body weakness, lack of appetite, underweight, paleness, sallow complexion, boils and pimples. They may indicate that you need S.S.S.

Pimples and blackheads disappeared

Mrs. Mary E. Parker, Bahama, N. C., writes: "Because of a rundown condition my appetite was poor. I felt tired in the mornings and was troubled with pimples and blackheads. Red humps came on my face once or twice monthly. After taking S.S.S. the pimples and blackheads disappeared and my skin became clear. I do not feel tired upon rising in the mornings. I had tried a number of medicines but S.S.S. is the one that helped me."

Complexion cleared up beautifully

Miss Mary Rank, Clearwater, N. Y., writes: "My face was blemished with many pimples. No treatment I used did them any good. I also had boils. My appetite was poor. My weight was off and I felt nervous. After taking S.S.S. my complexion cleared up beautifully. My appetite improved. I now rest well at night and am greatly benefited in every way. Because S.S.S. helped me I think it is the best blood medicine!"

© S.S.S. Co.

Get the large size. At all drug stores.

S.S.S. A clear skin comes from within

QUAKE AREA PLACED UNDER MARTIAL LAW

Dead in New Zealand Set at 1,000; Survivors Leave Realm of Ruin.

FIND LIVING VICTIMS

Napier, New Zealand, Friday, Feb. 6 (A.P.).—New Zealand's realm of ruin was under martial law today. Armed Marines patrolled the streets to prevent looting, and to see that nothing hampered the ceaseless toil of rescue workers seeking survivors among the wreckage left by Tuesday's earthquake.

All day yesterday a great exodus continued, the inhabitants who had escaped death fleeing from the disease which it was feared might follow upon destruction of the city's sanitary system.

Communication between the razed towns of Hawkes Bay Province and the outside world was reestablished. With scores of doctors, nurses and other relief workers present, all that was possible was being done for the hundreds of injured still unable to be moved.

Recurrent Earth Shocks.

There were recurrent earth shocks during the evening which served again to terrify the population, but no serious damage was done.

Red Cross workers estimated the number of dead in the whole quake district at more than 1,000, but other reports made the figure lower. A final count will not be known probably for days, and probably never will be complete, because of the fires which raged through both Napier and Hastings, after the buildings had tumbled down.

The feverish search for persons still alive was rewarded when one woman, still breathing, was found in the debris of the Napier Hospital and another one at the Technical School, where many boys were killed when the building collapsed.

Living Victims Found.

Two other living victims were located and hopes were expressed they could be extricated.

These successes spurred the rescuers to fresh efforts, but most of their labors in the removal of fallen material revealed only the presence of crushed bodies.

The population has increased somewhat despite the death toll from the quake, for since Tuesday eight babies have been born in the park which was turned into a great casualty station for the care of the injured and the identification of the dead.

Forty-eight bodies were buried in a common grave at Hastings yesterday. Included were two unidentified young girls.

Sea Bed Raised.

Quakes continued today to shake Napier, Hastings and other towns of the region.

Survivors were further terrified last night by a heavy shock which raised the sea bed 4 feet at the Napier Jetty, where the British war sloop Veronica lay stranded. Fires again broke out at Hastings.

Prof. Sir Edgeworth Davis blames the quakes on changes in the Pacific Ocean. He explained that the ocean, becoming deeper and deeper, exerted a tremendous pressure on abutments of New Zealand, causing them to give way.

The wireless operator of the steamship Taranaki, describing the first quake, said it lasted 2½ minutes. He said there was no premonitory rumbling or warning of any kind.

Populace Terrified.

Gazing shoreward from the Taranaki's anchorage he declared, the ship's people were amazed to see Napier crumbling amid a cloud of dust. Other great clouds of dust rose simultaneously along the coast as far as the eye could see, he said, creating an effect resembling a bombardment of the headlands.

Hasting, New Zealand, Feb. 5 (A. P.)—Another sharp earthquake rocked the ruins of this town at 10 o'clock tonight, throwing the already frightened populace into further panic.

Martial law has been declared and no one is permitted to enter the business district without a permit, lest what is left of the buildings may collapse.

There has been some looting, but armed sentries were posted throughout the town tonight.

The American Consulate at Wellington, New Zealand, reported to the State Department yesterday that no names of Americans have yet appeared on the casualty list of the New Zealand earthquake.

Shelby Conducts Inquiry Into Police Car Crash

An investigation is being made by Inspector William S. Shelby, in charge of the Detective Bureau, of the accident early yesterday when a police scout car crashed into a house at 406 Rhode Island avenue northwest, after a collision with an automobile operated by Fireman Joseph P. McGrath, of No. 4 Truck Company.

The police car was operated by Detective Sergt. Joseph Sincovitz, accompanied by Privates B. A. Lemon, Ninth Precinct, and Henry J. Peterson, Sixth Precinct, both of whom were treated at Emergency Hospital for slight injuries. McGrath declared that he did not hear the police car siren and did not see the car in time.

K Street Store Robbed Of $250 in Antiques

Antiques having a reputed value of more than $250 were reported stolen yesterday from a shop at 1706 K street northwest. The thieves had entered by breaking glass in a rear door.

Among the articles reported missing by Francis S. Spendlove, the owner, were a French rosewood clock, valued at more than $100; two pairs of Sheffield candlesticks, $42; a Shetland bowl, $44, and a gold lacquer box, $49. Police obtained fingerprints.

It will be to your advantage to watch the Real Estate offers in Post Classified Ads.

Heals Pimples In 7 Days or Less

Here is a wonderful antiseptic oil now dispensed by pharmacists at trifling cost, that will do more toward helping you get rid of unsightly spots and skin troubles than anything you've ever used.

Not only does this great healing antiseptic oil promote rapid and healthy healing in open sores and wounds, but boils, abscesses and ulcers that are discharging are almost immediately relieved and cleanly healed.

You can obtain Moone's Emerald Oil in the original bottle at any modern drug store. It is safe to use, and failure in any of the ailments noted above is next to impossible. Peoples Drug Stores can supply you at any time—an 85 cent bottle lasts 2 weeks.—Adv.

MUSSOLINI TESTS NEW CAR

Associated Press Photo.

Premier Mussolini, of Italy, at the wheel of his new sport automobile, receives some instructions before starting on a practice spin.

MAN HELD IN ITALY IN BOMB-PLOT CASE

Suspect, Captured After Fight, Believed Naturalized U. S. Citizen.

EXPLOSIVES IN BAGGAGE

Rome, Feb. 5 (A.P.).—Discovery of high explosive bombs in the baggage of Michele Schirru, said to be a naturalized American citizen, convinced police today of existence of what was decsribed as an important terrorist plot.

Schirru fired at policemen when he was being questioned, after his arrest Tuesday night, and this gave rise to wild rumors that a plot against the life of Premier Mussolini had been discovered. Police promptly denied the rumors.

Schirru turned an automatic pistol on three policemen and then shot himself through the head. This evening he was too weak to be questioned effectively. One of his victims, the vice commissary of police, Pasquale Ciani, may die.

One immediate result of the arrest was a police order for the closing of the large Hotel Albergo Reale for two months, for failure to properly identify Schirru when he registered there. The manager of the hotel said Schirru carried an American passport.

The order was suspended temporarily, on the intervention of a number of American tourists and others living in the hotel who protested to the police and the American Embassy.

The fact that the prisoner had only a small sum of money in his possession when arrested contributed to the police theory that he must have confederates in Rome, for he was known to have been living lavishly. Schirru was said to have been in the United States as late as March, 1930.

Temblor in West Laid to Slippage

Albuquerque Shock Laid to Geological Fault Settling.

Albuquerque, N. Mex., Feb. 5 (A.P.). An earth tremor that shook Albuquerque last night was probably caused by a slipping of mountain rock near here at the point of fractures, Prof. R. W. Ellis, of the University of New Mexico geological department, said today.

Prof. Ellis said the slightest shifting of rock might cause an earth jar which would be felt for miles. He added disturbances of this kind have been experienced for a number of years in the Rio Grande Valley as far south as Socorro, N. Mex.

No serious damage from last night's 30-second shock was reported today. Many persons reported they were thrown out of bed. In theaters the disturbance caused a near-panic and many persons rushed to the streets.

Lieut. Col. Jordan Reassigned.

Transfer of Lieut. Col. Richard H. Jordan, quartermaster Corps, from duty in this city to Paris as chief of the United States Graves Registration Service in Europe, has been announced by the War Department. He will have charge of arrangements for the pilgrimages to Europe of mothers and widows of American soldiers, sailors and marines buried there.

DEPEND ON ZEMO TO STOP ITCHING

Use soothing, healing, invisible Zemo for the torture of itching Skin. This clean, reliable family antiseptic helps bring relief in thousands of homes, stops itching and draws the heat and sting out of the skin. ZEMO has been used for twenty years with remarkable success for all forms of annoying itching skin irritations. "Relief with first application," thousands say. 35c, 60c and $1.00. All dealers.

Kidneys Disordered?

Act Promptly When Warned By Kidney Irregularities.

When bladder irritations, getting up at night and constant backache keep you miserable, don't take chances! Help your kidneys at the first sign of disorder. Use *Doan's Pills*. Successful for more than 50 years. Endorsed by hundreds of thousands of grateful users. Sold by dealers everywhere.

Doan's Pills

A DIURETIC FOR THE KIDNEYS

Check and Change Artists Reappear

Drug Store Loses $16 and Some Merchandise Valued at $3.50.

Renewal of the operations of check-and-change artists was seen by local police yesterday on receiving a report from Baxter W. Seaton, manager of a drug store at 806 H street northeast, that the store had been mulcted of more than $16 and additional merchandise yesterday.

According to Seaton, a man about 25 years old came to the store and ordered merchandise valued at $3.50 sent to an address near Eighth and H streets northeast, along with change for $20. A porter from the store delivered the articles, and was given a check in return. On returning to the store it was found that the check was worthless.

The man gave the name Frank C. Morris, and police say that he rented a room at the place the goods were delivered for two days. He left immediately after receiving the merchandise. Police have broadcast a lookout and general warning to other stores.

District Red Cross Fund Grows.

The District of Columbia Chapter of the American Red Cross yesterday announced hte receipt of $205 for the Drought Relief Fund. The sum received yesterday brongs the total received to date to $87,754.18.

FRENCH BANK TO AID GERMAN LOAN, CLAIM

$32,000,000 Fund May Be Underwritten in U. S., Holland and France.

REDS HECKLE BRUENING

Paris, Feb. 5 (A.P.).—Reports that the Banque de Paris et Pays Bas, one of the most powerful financial institutions in France, had decided to participate in a loan of $32,000,000 to the German government were given credence in usually reliable quarters tonight.

At these sources it was said the French government virtually had given assent to such participation, which was hailed in some circles as a definite proof of improved financial relations between France and her former enemies.

According to reports, the loan will be underwritten in the United States by Lee, Higginson & Co.; in France by the Banque de Paris et Pays Bas, and in Holland by the Mendelssohn banking firm.

$5,000,000 by France.

The French collaboration, it was said, will be in the neighborhood of $5,000,000.

Many members of the Chamber of Deputies saw in the talked of move, victory for the policy of Clement Moret, governor of the Bank of France, to reestablish Paris as one of the world's money markets, and to offset by foreign loans some of the disadvantages of France's big gold surplus.

The prospect of French funds going to the German government was not received without some objections by members of the Right group in the Chamber of Deputies.

Deputy Louis Dumiat served notice he would file an interpellation "to ascertain the intentions of the government relative to a projected German loan in France at a time when the economic crisis is becoming aggravated."

Breuning Scouts Dictatorship.

Berlin, Feb. 5 (A.P.).—Talk of a dictatorship in Germany is ridiculous, Chancellor Breuning told the Reichstag today in his first speech since resumption of the Parliament after the Christmas recess.

It is imperative, however, he said, that the members recognize their responsibility for adopting the "Spartan" budget for 1931 by the end of March at least, giving the world assurance that Germany is worthy of credit and paving the way for an eventual solution of the reparations problem.

The Communists heckled Breuning continually and in the debate one of the National Socialists demanded immediate resignation of the cabinet and dissolution of the Reichstag.

FOUNTAIN PENS

Thoroughly Cleaned and New Sac 25c

GARRISON'S

"The House of Novelties"

1215 E STREET N.W.

WASHINGTON'S FINEST MEN'S WEAR STORE

KNOX HATS

The "Fifth Avenue"

The smart new Spring Hats for Gentlemen are now being displayed in our windows. Here are handsome, advance styles of distinguished correctness, luxuriously lined, perfectly made.

$7

Silk Lined

RALEIGH HABERDASHER

1310 F Street

QUININE combined with a LAXATIVE

Quinine is a tonic which fortifies the system against **COLDS.** Grove's also contains the necessary Laxatives combined with Quinine to check a cold and to keep the system in a healthy condition.

Ask for

GROVE'S . . . *Laxative* Bromo Quinine

TABLETS

Refuse Remedies Which Give Only Temporary Relief

Erlebacher

TWELVE-TEN TWELVE-TWELVE F STREET

Finis! Starting This Morning at 9:15

Now comes the event which marks the Final Clearance of Coats

Fur Trimmed *Dress* COATS — Fur and Self Trimmed *Sport* COATS

1/2 PRICE

Fur and Self Trimmed *Evening* WRAPS — Sport and Costume ENSEMBLES

Owing to the extreme reductions, we must insist that all sales be final. No exchanges or refunds.

Winter Programs at best with new tubes

Don't miss fine programs during long winter evenings. Replace worn-out tubes with RCA Radiotrons for 100% reception. Look for red and black cartons.

RCA RADIOTRON CO., INC.
Harrison, N. J.
(A Radio Corporation of America Subsidiary)

RCA RADIOTRONS

THE HEART OF YOUR RADIO

Read The Post's New Classified Ads

White Rock

The leading mineral water

The center of attraction in the best circles

A Woman's Charm

EVERY man admires a winning personality, bright eyes, a skin glowing with health and color. So often a woman loses charm because her nervous system is rundown. Strong nerves and good looks go together. A woman's feminine make-up is strengthened, she regains her fresh youthful complexion and bright eyes, if she takes a tonic which Dr. Pierce prescribed at his Clinic in Buffalo, for many of his women patients years ago.

Women in every walk of life testify to the benefit they have received from this "Prescription." One woman said:

"Several years ago I was in a very weakened condition, lost my appetite and just felt all rundown. I was advised to try Dr. Pierce's Favorite Prescription, and after taking it my condition quickly improved." Mrs. Eva Wratchford, Moorefield, W. Va.

What this tonic has done for others, it should do for you. Ask at the drug store for

DR. PIERCE'S Favorite Prescription

Write Dr. Pierce's Clinic, Buffalo, N. Y., for free medical advice, enclosing the symptom blank found wrapped with each bottle of Prescription.

Close your eyes and taste it!

If you believe color has anything to do with the richness of vanilla ice cream . . . close your eyes and taste the new

SOUTHERN DAIRIES

Vanilla Ice Cream.* It's white because it's made of rich cream, pure sugar and real Mexican vanilla beans ~ No artificial flavoring.

*And combined with Southern Dairies Burnt Almond Ice Cream—you've a real treat.

Southern Dairies The Velvet Kind Ice Cream

Listen in . . WRC every Tuesday 7.45 P.M., every Friday 7.15 P.M.

Southern Dairies The Velvet Kind Ice Cream

The Washington Post.

THE WASHINGTON POST CO.
Washington, D. C.
EDWARD B. McLEAN,
President and Publisher.

MEMBER OF THE ASSOCIATED PRESS.

The Washington Post is a member of the Associated Press, receiving the complete service of the world's greatest news-gathering organization.

The Associated Press is exclusively entitled to the use for republication of all news dispatches credited to it or not otherwise credited in this paper, and also the local news published herein.

TERMS OF SUBSCRIPTION.
Delivered by Carrier in Washington.

Daily, Sunday included, one year	$8.40
Daily, Sunday excepted, one year	6.00
Sunday, only, one year	2.60
Daily, Sunday included, one month	.70
Daily, Sunday excepted, one month	.50
Sunday only, one month (with four Sundays)	.20
Sunday only, one month (with five Sundays)	.25

BY MAIL, PAYABLE IN ADVANCE.
Maryland and Virginia.

Daily and Sunday	Sunday Only.	Daily Only.
One year..$10.00	One year.. $4.00	One year.. $7.00
Six months 5.00	Six months 2.00	Six months 3.50
One month .85	One month .40	One month. .60

ALL OTHER STATES.
(Mexico and Canada, Incl.)

Daily and Sunday	Sunday Only.	Daily Only.
One year..$12.00	One year..$5.00	One year..$8.00
Six months 6.00	Six months 2.50	Six months 4.00
One month 1.00	One month. .50	One month. .75

All Subscriptions by Mail Payable in Advance.

New subscriptions for The Post or renewals will not be accepted unless payment accompanies the order. Remittances should be made by drafts, checks, postoffice orders, registered letters or express orders, payable to The Washington Post Co.

Entered at the Postoffice, Washington, D. C., as second-class mail matter.

National Advertising Representative—PAUL BLOCK and Associates. Park-Lexington Building, New York; Palmolive Building, Chicago; Little Building, Boston; General Motors Building, Detroit; Guarantee Trust Building, Philadelphia; Russ Building, San Francisco.

Friday, February 6, 1931.

OIL LOBBY'S FUTILE MOVE.

The commerce committee of the Senate has reported out favorably a bill to limit importation of crude petroleum and to prohibit imports of refined oil products. There is no indication that Congress will reverse itself by allowing this measure to become law.

Sponsors of this bill had it referred to the commerce committee, knowing that it would be pigeon-holed if it went to the finance committee, where it belonged. The commerce committee rushed through hearings and reported the measure before the finance committee found time to protest. But it is improbable that the proposal will be allowed to go to the floor of the Senate before it has been scrutinized by the finance committee.

By tradition and custom all matters affecting the tariff must be referred to the committee on finance. Senators Shortridge, of California, and Thomas, of Oklahoma, both members of that committee, knew that it would not vote for further reckless exploitation of the country's oil resources. The bill was, therefore, adroitly drawn to "limit" petroleum imports rather than to impose a duty on them. The Capper bill would have the same effect as tariff legislation, except that it would deprive the Government of revenue that would be collected under a tariff. To complete the subterfuge the bill was sent to the commerce committee, which has no right to pass upon tariff legislation.

Enactment of this bill would have the effect of drawing upon America's limited oil reserves for the benefit of other nations. It would limit exports of crude oil to 16,000,000 barrels per year, when the United States exports about 25,000,000 barrels annually. It would prohibit exports of refined petroleum products while this country would continue to send approximately 133,000,000 barrels of refined oil abroad.

At present the United States is exporting nearly 50 per cent more oil than it imports. Exports of refined products alone amounted to 132,960,000 barrels in 1930, compared with refined imports of 62,129,000 barrels. Without a tariff the oil wells of the United States are being drained for foreign markets. Yet the oil lobby is flooding the country with invidious propaganda for the purpose of limiting imports that would offset this loss.

The proposal to place a duty or a limitation upon oil imports is one of the most indefensible pieces of legislation that Congress has ever been asked to enact. The United States, despite its limited reserves, is producing nearly two-thirds of the world's oil supply. If this country is not to be left to the mercy of foreign monopolies, exports should be curtailed and imports increased. A duty upon oil or a limitation upon free imports would be an economic outrage.

CHARLES F. CARUSI.

The death of Charles F. Carusi deprives Washington of one of its most distinguished citizens. Since 1925 Mr. Carusi had been a member of the Board of Education, and in 1927 he was elected president of the board. For almost six years prior to his death he had been chancellor of National University. He was also professor of the history of common law in the postgraduate school of jurisprudence of American University.

As a member and as president of the Board of Education Mr. Carusi played a prominent part in the improvement of public education in the District. He was largely responsible for the formulation of the school building program that is now under way and for the transition of the local normal schools to teachers' colleges of university grade. These colleges he had hoped to make the nucleus of a free system of higher education for local young men and women. He was a gallant fighter for more and better schools. Young in spirit and vigorous in body, he leaves an unfinished task. It will not be easy to find his successor. Washington mourns the death of a fine citizen and offers its sincere condolences to the bereaved family.

RECKLESS RADIO POLICE CARS.

In the interim since the police broadcasting system was commissioned there has been a series of traffic accidents involving radio-equipped police cars. In addition there has apparently been an increase in wild and dangerous dashes of police cars through the streets, with their sirens screaming. What obviously has happened is that the officers in charge of the radio-equipped cars, receiving flashes from headquarters, are taking liberties with the public safety in attempting to make records for speed in responding to alarms.

It is a splendid thing that the Police Department has been given the most modern facilities for speedily apprehending crime. These facilities, however, should be used with discretion. If the use of the radio means that the streets are to be filled, day and night, with careening, shrieking patrol cars rushing to arrest minor offenders and imperiling, in their mad rushes, the safety of the public, a halt will have to be called. While law violators should be apprehended whenever possible, the first consideration of the police should be the safety of the public. At no time can the arrest of a criminal justify the killing or maiming of a law-abiding citizen.

Policemen in charge of radio-equipped patrol cars should be cautioned against dashing madly through traffic in response to reports of minor crimes or the violation of ordinances.

THE SENATE TANGLED AGAIN.

By setting itself up as prosecutor of Dr. George Otis Smith, chairman of the Federal Power Commission, the Senate takes a step that is without precedent and which strikes the public as an absurdity. The resolution provides that in case the district attorney refuses to act, an attorney appointed for the Senate may proceed.

Having made a futile gesture to withdraw its previous confirmation of Dr. Smith's nomination, the Senate proposes to remove him by quo warranto proceedings. But, as Senator Shortridge pointed out, such proceedings can be initiated only by the district attorney on his own initiative, or at the request of an interested person. The only other person who has a right to contest the validity of Dr. Smith's appointment is one who claims the office for himself; and there is no such claimant.

This action is all the more absurd because of the Senate's face-saving gesture in "reconfirming" the other two members of the commission who had offended the antipower bloc. The Senate by this vote admits that the attack upon two of the commissioners was unwarranted. Yet, if the third must be punished by removal from office, the others deserve the same punishment, as the commissioners acted in unison after they had been duly appointed, confirmed and sworn into office.

Attorney General Mitchell will probably direct the district attorney's office to ignore the Senate's request. The matter may then be carried to the court by the Senate's special prosecutor, and the courts will have an opportunity to inform the Senate that quo warranto proceedings are not the mode prescribed by the Constitution for removal of executive officers.

COST OF A FEDERAL DOLE.

Opposition to a dole for the unemployed and the drought-affected is based not only on the fact that the dole system is repugnant to American ideals, but also on the fact that if all the unemployed were to be dealt with alike at the expense of the Treasury the cost would be stupendous. Various estimates have been offered with respect to the probable cost, but they have been, at best, mere guesses. For that reason it is pertinent to examine the cost of the dole in England. The Economic League, of London, recently reported as follows:

> The cost of paying the so-called insurance benefit to the unemployed is now $518,950,000 a year, of which $373,450,000 is supplied by the taxpayer, $67,900,000 by the employed and $77,600,000 by the employers. Of the sum supplied by the taxpayer, $106,700,000 represents the cost of relieving the fund altogether of the support of 350,000 persons who fail to satisfy even the present actuarial test. The complete inadequacy of that test is shown by the fact that in spite of this huge subsidy the insurance fund is running into debt at the rate of $194,000,000 a year. This figure means that, after making allowance for the payment of the administration, the fund is having to support about 500,000 more persons that it can afford.

In considering these figures two facts should be kept in mind. First, the individual benefit paid an unemployed Briton would be totally inadequate to sustain an unemployed American, except on a standard so low as to constitute a national disgrace; second, the total number of unemployed in Great Britain (approximately 2,500,000) is only one-half the total number of unemployed in the United States. An American dole would probably cost at least four times as much as the British dole. Those who are working for a Federal dole are supporting a project which, if it adequately cared for the unemployed, would bankrupt the Treasury.

THE LOS ANGELES IN MANEUVERS.

The participation of the dirigible Los Angeles in the fleet maneuvers off Panama is of extraordinary interest. Delivered to the Government by her German makers in 1924, the Los Angeles was dedicated to peace-time service under the terms of the Versailles Treaty. In all the years she has been in commission this is the first time she has actually participated in naval maneuvers. It is only because the signatory powers acquiesced in using the Los Angeles in maneuvers on condition that all information obtained would be available to those powers that the airship is permitted to join the fleet.

The Los Angeles probably will be used as a scout and patrol craft. She will be assigned to the defending fleet, as part of which she will range far to sea, searching for the attacking vessels and reporting their position to the defenders. In this task she should easily prove her great potential value. Scout planes must return frequently to their bases, but the Los Angeles will be able to stay at sea for several days, maintaining constant communication with the defending fleet.

If the Los Angeles proves of value as a scout craft interest in the dirigible as a weapon of war will be increased. The Los Angeles is already antiquated. As compared with the new dirigibles now being built for the Navy at Akron she is about as efficient as a flintlock rifle as compared with a machine gun. Therefore, if the Los Angeles serves the fleet satisfactorily great things may be expected from the ZRS-4 and ZRS-5 when they are finally put in service.

The Los Angeles will be watched by critical eyes in the Panama maneuvers. The airship has stanch supporters in the Navy, but it also has severe critics. Lighter-than-air craft seem so peculiarly fitted for scouting duty, however, that the Los Angeles in these maneuvers may prove so valuable as to confound the critics.

SANTO DOMINGO NEEDS HELP.

Reports from Santo Domingo are to the effect that the work of rehabilitation following the hurricane of last September is handicapped because of delay in arranging a government loan. The government of Santo Domingo is required by treaty to obtain the consent of the United States before increasing its indebtedness. A commission appointed by President Trujillo has been in Washington for several weeks, appealing for prompt action.

The credit of the republic is excellent. Under the system that has been in operation since President Roosevelt's time the customs revenues have been administered by a receiver general nominated by the United States, and revenues have been more than sufficient to finance the government and amortize outstanding loans. The outstanding public debt amounts to about $20,000,000. A loan of about $5,000,000 is necessary for the purpose of meeting installments upon this debt and for reconstruction works, including buildings and bridges.

In view of the self-reliance and courage manifested by President Trujillo and his administration in tackling the heart-breaking situation resulting from the hurricane, prompt and favorable action by the United States seems to be warranted. The proposed increase of debt is well within the resources of the republic. The loan would hasten the recovery of the country and thereby increase its productive capacity and revenues. The people are hard-working and are loyally supporting their President.

ARMY-NAVY COOPERATION

By WILLIAM C. RIVERS, Major General, U. S. A., Retired, in the New York Times.

Opportunities for Army and Navy officers to become better acquainted with each other and with the work and duties of the sister service of each is the subject of a recent recommendation of the Assistant Secretary of the Navy, Ernest Lee Jahncke, who suggests as a beginning that Navy officers be sent to the Military Academy and Army officers to the Naval Academy to give a course of eight lectures yearly, which might be attended by the officers of the particular school visited and by the cadets or midshipmen of the senior classes.

While the limitations of such a course are obvious, nevertheless the subject is one that should receive support from the authorities and from the press. It would seem that such inter-academy relations might easily be further developed in time of peace, with the result that the efficiency of the graduates of both schools might be increased in war time.

Why should not peace-time routine include, with the authority of Congress, the detail of several Army officers at Annapolis for a period of two or four years and of Navy officers at West Point as instructors, and one or two as tactical officers? Only in the routine of such work, and in the associations at the mess and elsewhere locally, will there be formed friendships that can give to the officers of each service an intimate view of the life of the sister service.

The same principle should, in justice to the efficiency of the Army, go further, and junior Army officers should in peace time see service with units of all arms or branches of the regular Army. With the return of the prewar system of having the units of the small regular Army at widely scattered small posts, made necessary no doubt by the needs and demands of the several States in which Army posts have long existed, and with the unfortunate failure of the Army after the war at least to have the eight or more Army technical schools at one large Army center, it is interesting to observe that the average young Army officer has quickly gone back to the old system where we as young officers had never seen a brigade or division and knew only from theoretical studies what such units were.

All junior Army officers should be given opportunity, even under present conditions, to actually serve with the different arms of the Army. This and the habitual exchange of officers between West Point and Annapolis could well be considered in connection with the wise and timely suggestion of the Assistant Secretary of the Navy. The only additional cost would be possibly a small sum for the travel of officers transferred and exchanged. No doubt each school would gain by having the service of graduates of the other national academy as instructors in such subjects as languages and chemistry and mathematics and gunnery.

The present continued isolation of the several branches of the Army, with the isolation of the several postgraduate schools, and simply theoretical study of the work of other arms as well as only theoretical study on maps of the work of divisions and brigades, without opportunity for officers to serve with other than their own arms or to carry on their peace-time study at times in contact with a brigade or division in being, will produce just one kind of an army. It must inevitably be an army that will not be at a reasonable state of efficiency in an emergency; an army with officers lacking in knowledge and experience and flexibility and mental keenness and power that could well be given them in time of peace at no appreciable additional cost to the state.

With modern methods of mobilization and transportation war is a fast game and demands officers of high and ready mental caliber. Indeed, if the small extra cost to transfer officers to serve with other arms be a barrier to improvement, there will be many who have a keen memory of what they went through in our preparation for recent wars who will have little doubt that the saving to the budget might better be made by having fewer officers and men ordinarily—a smaller number of better grade and better trained officers might be, in time of need, a great national asset.

—Cincinnati Enquirer.

The Milk Line.

SHORT CIRCUITS.

Worm Will Turn.

Macon Telegraph: Maybe—but, of course, this is just a guess—maybe whoever killed the manager of the Chicago soup kitchen had told him two or three times to keep his thumb out of the soup.

Prolific Source.

Dayton News: Some one has remarked that the aviators and scientists are now the heroes of American boys, but we notice a good many of the kids still looking over the sport pages.

Too Much.

Boston Herald: Roger Babson says that farmers who raise spinach are making money. But can you imagine a farmer pointing boastfully and bragging: "There, suh, is the prettiest field of spinach you ever saw."

Has Its Uses.

Dayton News: A bomb partially destroyed Havana's water supply, seriously discommoding visiting Americans who realize that water is needed to wash glasses.

Habit Broken Up.

Ohio State Journal: One doesn't hear anything about the dangers of kissing any more, so we suppose the educational campaign must have broken up that deadly habit.

The Bright Side.

London Humorist: "In the event of a war, wireless sets would probably be confiscated," says an offical. War seems to have one redeeming feature at any rate.

Quick Turnover.

Ohio State Journal: France wants to promote the sale of cognac, and one successful way of doing it would be start another war and invite the A. E. F. over.

Judgment From Appearances

Atchison Globe: Some folks err because they think all poor folks are shiftless. Some of us poor folks err by thinking that all rich folks are stingy.

No Herculean Task.

Philadelphia Inquirer: "Bavariana," we read, "enjoy the best beer in the world," but there's no trick in that; almost any one could.

JUST FOLKS

By EDGAR A. GUEST.

THE SENSITIVE MAN.

He was quick to find a slight
Where none was intended;
Fancying wrong where all was right
Oft was he offended.
Hurts which others never felt
Left on him a livid welt.

Troubles others laughed away
Bitterly depressed him;
Trivial things which people say
Seriously distressed him.
Cares which others tossed aside
Gloomingly he magnified.

Those who tried his friends to be
Soon he'd disagree with;
People quickly learned that he
Was difficult to be with.
One so sensitive to pain
Lonely often must remain.

Strange he never wondered why
Others stayed so cheerful
Underneath the self-same sky
Where he was so tearful.
Suffering many a hurt and sting
They could often laugh and sing.

Every care and grief and woe
That on him seemed piling
Had at times been theirs to know,
But he saw them smiling.
Yet o'er fancied hurts and slights
He spent many sleepless nights.

(Copyright, 1931.)

The One Who Gives Men Hope Is the One Who Inspires All Great Works.

By ROBERT QUILLEN

On the 22d day of February, this year, America will celebrate the two hundredth anniversary of the birth of George Washington.

If you have any capacity for gratitude, you should join in the celebration gladly, for it is to Washington that you owe all that you have and all that you are.

Washington made your country free, and in so doing paved the way for the greatest and richest civilization the world has ever known.

Men do their best work when they are free to work for themselves.

When Washington began his fight for freedom, no British subject in America could rise far above the station into which he was born. Only the favored few could hope for education or wealth or place of power. The others had little ambition for they had little reason to hope. In poverty they were born and in poverty they would die.

When the land was made free and its government established on the basis of equality, hope and ambition began to quicken the hearts of the poorest and the most humble. Every man knew that his future depended on his own worth and industry—that wealth and honor and place were his for the earning.

That scheme of things seems commonplace now, but then it was a novelty—a blessed state of which men had dreamed in vain for centuries.

Thousands came from Europe to share the privilege of freedom—adventurous souls, haters of tyranny, ambitious to climb, willing to stand or fall by their own merit—and the intelligence and industry of these contributed largely to the building of the world's greatest nation.

It was equality of opportunity and the fact of freedom that made America great, and there would have been neither opportunity nor freedom without the wisdom and the faith and the courage of Washington.

By giving America freedom he gave men ambition and hope, opportunity and wealth, education and luxury.

Some people make much of the fact that he was an aristocrat who despised the common people, but the indictment is a compliment. The common people of his day were unwashed and acrawl with vermin. And the middle class people of today, who are in many ways superior to Washington because of the opportunities he brought them, scorn the same sorry class no less than he did.

Yet this middle class that makes America great would be for the most part low class except for Washington, and to honor him is to praise the path by which ordinary men climbed to their present high estate.

(Copyright, 1931.)

PRO AND CON

Comment Upon Acts and Actors in the Great Show, "Politics," Staged in Congress.

Democracy's Blunder.
New York Herald-Tribune.

That bright dream of a Democratic walkover in 1932 which the publicity directors of the party had painted in glowing colors has faded swiftly. One short month ago Mr. Jouett Shouse could write confidently of the future as if everything was over except a few more pay checks from Mr. Raskob. The sooner Mr. Hoover packed up the better. Now earnest Democratic souls hereabout are moaning and cursing the stabs of fortune. "Must a Democratic leader always be an ass?" they lament before the spectacle in Congress. "Can't we win even with the aid of a world depression?" * * * At the moment the Democratic party is doing its utmost to insist that plain business sense has no place in a government and that only wild men are fit to rule. A few more weeks of such folly and not a dozen Raskobs, signing checks night and day, can save the party from another rout.

Lost—All Sense of Time.
Detroit News.

"The stopwatch that Nick Longworth used to time and check debates in the House has been stolen." There are days, also, when we wonder if the Senate has mislaid its sundial.

That Soldier Vote.
Cincinnati Enquirer.

Secretary Mellon still opposes immediate payment of the bonus, but he must know by now that you can't stop the congressional stampede when the term "pension" is mentioned.

Raskob Calls a Halt.
New York Times.

No one who reads the Democratic newspapers throughout the country, or who knows what Democrats of substance and of independence are thinking and saying today, can fail to have noted the rising sense of alarm lest their party representatives in the Senate make fools of themselves and throw away their fine political chances. Something of this feeling must have been conveyed in some forcible way to Mr. Harrison, as assistant, or frequently as volunteer, leader of his party in the Senate. The result, however brought about, is a sign of returning political sanity and as such must be welcomed.

The Record.
Boston Transcript.

The cost of publishing the Congressional Record last year was $758,693.94, for a circulation of 38,000 copies. Of these, 19,480 were deadhead, 530 being paid subscriptions. There was no advertising revenue, but perhaps this loss was balanced by the enormous amount saved through having no advertising department.

Another Farmers' Friend.
Atlanta Constitution.

Another representative has found out how to save the cotton farmers $60,000,000—on paper.

Get Ready to Weep.
Atlanta Constitution.

Senator Robinson's next job will be to show us Democrats the willow trees on which to hang our harps.

LETTERS TO THE EDITOR.

Suggests Increased Enlistments in Army and Navy to Provide Jobs for Single Men.

To the Editor of The Post—Sir: We would ask Congress to consider the fact that while tens of thousands of our young men who have no family responsibilities are compelled to compete for jobs against those who have families dependent on them, both our land and sea forces are being cut to the bone, and recruiting officers are daily compelled to turn away scores of eligible applicants for enlistments.

It is a well-known fact that both services could easily absorb many thousands. To fill up these services at the present hour would be a positive measure for relief in that it would afford the young men not only food and clothing but also a valuable training and at the same time decrease the competitive pressure upon those whose dependents make their need of employment compulsory.

Charity in any form weakens national morale, for it advertises economic disorganization. Therefore the less we resort to it the better. An immediate if temporary expansion of our Army and Navy enlisted forces would be a decided step toward a prevention of doles in any form. We would therefore respectfully urge upon Congress the consideration of this form of aid for the unemployed, and we do so all the more heartily because we know that every citizen so trained is likely to repay the investment manyfold in increased loyalty and service to his country.

(Rev.) R. C. McADIE, Md. V. P. M.,
San Francisco, Calif.

Virginia Democrat Says President and House Are "the Only Ones Who Are Attending to the Public Business."

To the Editor of The Post—Sir: Senator Borah's outburst on the floor of the Senate Monday, in support of the dole advocated by the Democrats of that body, will be taken as a matter of course by the American people, for, while it may have been expected that the real leader of those Democrats, Senator Norris, would lead off with his usual bombshell, the fact that this lead was taken by Senator Borah, the assistant to Mr. Norris, is not surprising. Both of these so-called Republicans are just as anxious for a special session of Congress as is the Democratic leader, Senator Robinson.

All of those senators who have promised to waste the taxpayers' money by filibustering to force a special session, know very well that such tactics will result in a loss to those very same people for whom the $25,000,000 is to be given of an amount greatly in excess of that sum by reason of the prolongation of the present depression, which will certainly result from the uncertainties a special session will cause.

So far as the voters of this country are concerned they have already reached the conclusion that the President and the House are the only ones who are attending to the public business, and if a popular vote were taken today not a member of the Senate on the Democratic side would be reelected.

VIRGINIA DEMOCRAT.

Democratic Doctrine Has Always Opposed "Paternalism" Like a Federal Dole.

To the Editor of The Post—Sir: I can not understand how any public leader can advocate Federal doles; that is, unless he is a reckless opportunist. In the past we were taught that paternalism can not be safely tolerated in the American system, and politicians, Republican and Democratic, professed to view it with abhorrence.

In the case of the present Federal dole proposed, the attitude of its Democratic friends is especially surprising.

There was a long stretch of years when not only Grover Cleveland, but Democrats everywhere posed as the special foes of doles, and in the press and on the stump Democracy rang the charges on the evils of paternalism. The Republican party had only to suggest a fresh Civil War pension and it would be subjected to Democratic reproof on account of its "paternalistic" aspect. Republicans could not turn a sympathetic ear to the cry of an infant industry without inviting Democratic censure and the stigma of paternalism.

In the light of history, the way it looks to me, as a Democrat in the ranks, is that the Democratic senators who favor the $25,000,000 dole are stultifying themselves and their party. W. T. T.

Walks in Franklin Square Dilapidated and Fountain Always Dry.

To the Editor of The Post—Sir: I wish to join with one of your readers in calling attention to the deplorable condition of the walks in Franklin Square—probably our most beautiful city park. In connection with the present unemployment situation the statement was recently made in the newspapers that, to partially alleviate this condition, the walks in the various city parks would be improved. Knowing the terrible condition of the walks in this particular park we naturally expected that it would be one of the first to be improved.

During the heated term this park is frequented daily by thousands in search of a breath of air, and many use it for sleeping purposes at night. Notwithstanding this, no water has been turned on in the fountain for several years. It would be a really fine thing if the water could be turned on in this park. S. K. P.

Indorses Suggestion of Subways to Relieve Traffic Congestion.

To the Editor of The Post—Sir: Here is a hearty second to the suggestion of Parker Williams relative to subways to relieve the traffic congestion in certain sections of the city.

Of course traffic experts and engineers would have to determine the practicability of such subways.

They would certainly cost immensely, but would as certainly bring ample compensation in the saving of "lives, limbs and time."

W. B. WITHERSPOON.

EXPORTS OF WHEAT FROM RUSSIA CLIMB

Gains for Fiscal Year Also Shown in Lumber and Oil.

STALIN ASKS SACRIFICES

Moscow, Feb. 5 (A.P.).—Official figures for Soviet Russia's grain export for the fiscal year 1929-1930, including principally wheat and rye, were 2,969,408 tons, valued at 198,078,000 roubles. (The rouble is worth approximately 50 cents). This compared with a grain export of 813,314, valued at 83,098,000 roubles, in 1928-29.

As an answer to charges of "dumping" in foreign markets, authorities cite the grain export for 1913, which was given as 10,670,160 tons valued at 594,501,000 roubles. Grain was exported principally to European countries.

Animal husbandry exports, including butter, eggs, hides, wool and such, totaled 96,058,000 roubles for 1929-30, in contrast with 206,271,000 for 1913.

Lumber Increase Shown.

Lumber was one of the few exports which compared favorably with 1913, showing for the past fiscal year 7,367,741 tons, against 7,603,480 tons in 1913. The lumber exported in 1929-30 was valued at 180,198,000 roubles and that in 1913 at 164,930,000 roubles.

Petroleum and crude oil exports in 1929-30 totaled 4,504,869 tons, amounting to 187,353,000 roubles compared with 947,770 tons and 80,086,000 roubles in 1913.

The Soviet Union also shipped abroad 1,799,219 tons of coal, valued at 16,985,000 roubles in the last fiscal year. No coal figures are given for 1913, but for 1928-29 the figures were 1,150,639 tons and 9,063,000 roubles.

U. S. Sales Large.

The biggest imports to the Soviet Union in 1930 were from the United States, being valued at 280,360,000 roubles, compared with exports there valued at 44,379,000 roubles.

England received the greatest exports, being valued at 238,158,000 roubles, while the imports by Russia were only 78,925,000 roubles.

Russia's second biggest purchases came from Germany and totaled 234,389,000 roubles, in return for which she sold Germany goods and produce valued at 214,254,000.

Joseph Stalin today warned Russia's millions of workers and peasants that their sacrifices, which have been considerable during the past two years, must be continued if the country is to be rejuvenated and placed in the class of advanced world powers.

Sees Program Speeded.

He was cheered before and after the speech, which was delivered before the National Industrial Congress.

Throwing down the gantlet to the "rights," who he said had been abolished and whose policy was the cessation of the speedy industrialization order, Stalin decreed that the present tempo must be increased rather than slowed down. At the same time he asserted that the present generation of bolsheviks have more comforts than in the past.

Saying that the five-year industrialization plan will positively be completed in four years, he added that it should actually be completed in three years if all national resources were taken advange of.

Lady Astor Is Cheered After All-Night Session

London, Feb. 5 (A.P.).—Lady Astor was up all last night while the House of Commons debated the agricultural lands bill, but she was fresher than any of her male colleagues as the house resumed this afternoon.

The sleepy M. P.'s blinked as she bustled in wearing a smart tan gown, then they burst into cheers of approval. Undisturbed, she went to work with supplementary questions, shaking her finger at the government benches when she failed to receive answers which she thought satisfactory.

Body of Ancient King Believed Discovered

Shaftsbury, England, Feb. 5 (A.P.).—A lead casket, believed to contain the remains of the murdered King Edward the Martyr, has been discovered at the Abbey of Alfred the Great. Historians are examining the find to make definite identification.

Edward the Martyr was slain by his stepmother to pave the way to the throne for her son at Corfe in 978. Three years later the remains were brought here and enshrined. In 1539, after the dissolution of the abbey, they could not be found.

Income Tax Facts

NO. 5.

Failure to understand that section of the revenue act which relates to the apportionment of the personal exemption of persons who were married during the taxable year has resulted in numerous errors in income tax returns, usually to the disadvantage of the taxpayer.

The act provides that if the marital status of a taxpayer changes during the year, his personal exemption shall be determined by apportionment in accordance with the number of months he was single or married. The fractional part of a month is disregarded, unless it amounts to more than half a month, in which case it is considered a month.

For example, a couple married on October 14, 1930, may file a joint return and claim an exemption of $3,125, which is 9-12 of $1,500, or $1,125, for the husband while single, plus 9-12 of $1,500 for the wife while single, plus 3-12 of the $3,500 for the period they were married. Should they file separate returns, each is entitled to an exemption of $1,562.50, which is 9-12 of $1,500 plus ¼ of 3-12 of $3,500.

In no instance may the total personal exemption allowed husband and wife living together on the last day of the taxable year exceed $3,500, irrespective of whether separate returns are filed or not. If, for example, a person married on October 14 was from January 1 to October 14 the head of a family, he or she would be allowed a total exemption of $3,500, and the other spouse, though single during that period, would be allowed no exemption.

The provision relating to apportionment of the personal exemption applies also to the head of a family. A taxpayer who on October 14 ceased to be the head of a family—the support in one household of one or more relatives having been discontinued—is entitled to an exemption of $3,000, which is 9-12 of $3,500 plus 3-12 of $1,500.

With respect to the $400 credit for a dependent, the taxpayer's status on the last day of the taxable year determines this credit. If his support of such dependent ceased before the end of the taxable year, he is not entitled to his credit.

Two Sets of Triplets Stir Belgian Interest

Brussels, Feb 5 (A.P.).—Two sets of triplets, born in Belgium in the same week, are receiving various gifts, All six infants are girls.

An anonymous person, believed to be the queen, is caring for Mrs. Van Dorpe and her three daughters. The father is a taxicab driver.

Mrs. Van Peters, whose three new children give her a total of seven, the oldest aged 6, has received a cash gift from the municipality of Antwerp. Her husband is unemployed.

LONDON TO MODIFY STAND ON PALESTINE

Jewish Paper Reports New Document Will Tone Down Passfield's.

LIFTS IMMIGRATION BAR

London, Feb. 5 (A.P.).—The London Jewish Chronicle says a new government document on Palestine, modifying the Lord Passfield white paper, which caused widespread dissatisfaction among Zionists last summer, will be issued in a few days.

The document will deal with most of the Jewish objections to the white paper, the Chronicle adds, in such a manner as to eliminate Jewish ill feeling.

A summary of the contents of the document, as reported by the paper, follows:

The Passfield restrictions on Jewish immigration are altogether removed and the old system of labor schedule immigration is introduced.

Land purchase limitations are practically abolished and, in addition, certain free state lands still vacant in Palestine will be placed at the disposal of Jews.

Appreciations are expressed of the work of Zionist institutions in Palestine, which the Passfield white paper was considered in Zionist circles to have criticized.

The Chronicle says that negotiations between the Zionists and the British government will continue, to include such matters as a legislative assembly and a round-table conference between Arabs and Jews, with a view to reaching an understanding between the two peoples.

The document will be published in the form of a letter to Dr. Chaim Whizmann, who conducted the negotiations on behalf of the Jews, and on the British side will be signed either by Foreign Minister Henderson or Prime Minister MacDonald.

The Jewish Telegraphic Agency said today Lord Passfield was about to resign as colonial secretary. The colonial office neither denied nor confirmed the report.

Receivership Plea Denied by Adkins

District Man Filed Action Against Hambleton Co., Brokerage Firm.

Receivership for Hambleton & Co., internationally known investment brokers, was denied yesterday by Justice Jesse C. Adkins in District Supreme Court.

The suit for receivership was filed by Robert E. Funkhouser, of 5315 Colorado avenue northwest, and alleged that the firm had closed offices in several other cities and was a party defendant in suits in the District which seek judgments totaling $3,500,000.

The company, in its answer filed yesterday just before the hearing, declared it had no intention of evading the damages sought against it. It also specified that due notice of the closing of its Philadelphia and its New York office had been given the public.

CRAMTON IS DENIED POSITION, OFFICIAL

Continued from Page 1

the fact that the man who said it is not given to loose talking and has the confidence of House leaders, although he expressly declared he was speaking only for himself.

Representative Cramton will be entertained tonight by members of Congress from the public land States at a testimonial dinner at the Shoreham Hotel.

Besides Western members of Congress, the Michigan delegation and members of the committee on appropriations, public lands and irrigation and reclamation will attend, with their wives. Secretary of the Interior Wilbur and Mrs. Wilbur and Speaker and Mrs. Longworth have been invited. Representative Addison T. Smith (Republican), Idaho, heads the committee in charge of arrangements.

French Girl Is Winner Of 'Miss Europe' Title

Paris, Feb. 5 (A.P.).—Mlle. Jeanne Juilla, 19-year-old brunette, chosen from nearly a thousand candidates as the most beautiful girl in France, today was proclaimed "Miss Europe" by a jury judging the beauties of sixteen countries.

Fourteen of the sixteen were brunettes. The only blondes were from Italy and Estonia. All of them will go to Chile where "Miss Universe" is to be chosen.

FOR BEST BUS INFORMATION
Phone Metropolitan 1512
UNION BUS DEPOT
1336 New York Ave. N.W.
BALTIMORE, $1.00

New York	$5.50	*Roanoke, Va.	$4.00
St. Louis	20.00	*Lexington Va.	4.00
Chicago	17.50	Jacksonville	20.00

*Special Excursion.
Hundreds of Other Low Fares
OLD DOMINION STAGES
GREYHOUND Lines

WOODWARD & LOTHROP
10TH 11TH F AND G STREETS

Today Brings Remnant Day Savings

Remnant Day Merchandise is not returnable or exchangeable; not sent C. O. D. or on approval; mail or phone orders not accepted.

Men's Suits, Special, $19.75

60 Men's Suits tailored of long-wearing worsteds and serges. Browns, blues and grays from which to select. Because of the low price, we will make trousers alterations only without additional cost. Regular sizes 34 to 38, 40 and 42; shorts 36 to 42.
THE MEN'S STORE, SECOND FLOOR

Golf Balls, 25c
Were 50c to 75c

21 Golf Balls, some old size, greatly reduced for clearance.
1 Kroydon Hy-Power Brassie. Was $10.50. Now $5.75
1 Kroydon Ace Brassie. Was $10. Now $7
2 Lady Burke Niblicks. Were $5. Now $3.75
1 Woman's Mashie-Niblick, Burke make. Was $5. Now $3.75
1 Woman's Leather Golf Bag. Was $18.50. Now $10
1 Canvas and Leather Golf Bag. Was $22.50. Now $10
3 Leather Golf Bags. Were $25. Now $14.50
1 Lady Burke Putter. Was $8. Now $3.75
1 Canvas Golf Bag. Was $10. Now $5
2 Basket Balls. "As is." Were $5. Now $2.50
1 Pair Basket Ball Shoes, size 6½. Was $5. Now $2.75
1 Set Boxing Gloves. Was $8. Now $4
1 Iver Johnson 20-inch Bicycle, paint scratched. Was $32.50. Now $19.75
SPORTING GOODS, FOURTH FLOOR

Linen Tea Cloths, $1.65
Specially Priced

96 on sale today only at this special price: size 45x45 inches.
Other Hemstitched Pure White Linens at 1-3 less than Regular Price. The result of a Belfast manufacturer closing out his New York stock.
5 Dozen Napkins, 22x22. Dozen $5
24 Tea Cloths, 54x54 $2.50
38 Bureau Scarfs, 18x54 75c
FANCY LINENS, SECOND FLOOR

Fancy Weave Stationery
Special 55c

100 pounds Fancy Weave Paper, in white and assorted colors. One pound of paper and two packages of envelopes at this special price.
136 Boxes Paper with lined envelopes; white only. Were $1 box. Now 47c
STATIONERY, AISLE 2, FIRST FLOOR

Art Pieces Reduced

4 Net-Covered Nested Boudoir Pillows, soiled. Were $1.95. Now $1.45
12 Single Boudoir Crepe Pillows, soiled. Were $1. Now 75c
6 Stamped Nursery Pictures, on linen with floss. Were 65c. Now 40c
7 Stamped Felt Pictures, snow scene with floss. Were $1. Now 75c
8 Stamped Animal Pictures, with material for making picture. Were 40c. Now 25c
4 Green Crib Spreads, soiled. Were $1. Now 75c
3 Flapper Doll Forms. As is. Were $1. Now 65c
12 Balls Wool. As is. Were 45c. Now 25c
15 China Doll Faces, for pin cushions, etc. Were 10c. Now 5c
7 Oblong Tapestry Pillows, kapoc filled. Were $1.95. Now $1
7 Stamped Pink Organdy Blanket Protectors, with green hem; soiled. Were 95c. Now 50c
1 Model Unbleached Muslin Crib Spread, soiled. Was $5. Now $2.50
1 Pillow to Match Spread. Was $2.75. Now $1.35
6 Imported Silk and Lace Covered Handkerchief Cases, soiled. Were $4.50 and $5. Now $2.50
6 Imported Chinese Tapestry Brocades; sizes 15x24 to 22x24. 2 were $6; now $3. 2 were $5; now $2.50; 2 were $4.50. Now $2.25
1 Pair Imported Chinese Pajamas, black satin and purple brocade; medium size. Were $39.75. Now $19.95
1 Pair Rayon Single Bed Spreads, with scalloped flounce. Were $19.75. Now $10.95
ART EMBROIDERY, SEVENTH FLOOR

Boys' and Girls' Shoes
$3.75

22 Pairs Junior Misses' Tan Calf and Tan Elk Oxfords, leather soles. Sizes AAA, 5, 6, 6½, 7; AA, 3½, 4, 4½, 5½; A, 5½, 7, 7½; B, 2½, 4½, 5½, 6, 7, 7½, 8. Were $6.50 and $8. Now $3.75
9 Pairs Junior Girls' Tan and Brown Calf Oxfords, leather soles. Sizes A, 12½; B, 2; C, 11½, 12, 1½; D, 11½, 12½, 1½. Were $5 and $6. Now $3.75
12 Pairs Tan Calf Oxfords, wing tip, leather soles. Sizes B, 1, 1½, 2½, 3, 3½, 4, 5½, 6; C, 2½, 3, 3½, 4; D, 1. Were $5. Now $3.75
4 Pairs Girls' Moccasins, beaded vamps, leather soles. Sizes 8, 11, 12, 2. Were $3.50 and $4. Now $1.45
12 Pairs Boys' Black Calf Oxfords, wing tip, leather soles. Sizes B, 1½, 2, 3, 3½, 4; C, 1, 1½, 3, 3½; D, 1, 3½, 4. Were $5. Now $3.75
8 Pairs Junior Girls' Patent Pumps with Buckle Over Instep. Sizes AA, 1, 1½, 2; A, 11½, 12, 12½; B, 11½. Were $5. Now $2.75
13 Pairs Girls' Moccasins, beaded vamps, fleece lining. Sizes 9, 10, 11, 12, 13, 1, 2, 3, 4, 5, 7, 8. Were $3. Now $1.45
17 Pairs Children's Patent One-Strap and Colonial Buckle Pumps. Sizes B, 7, 7½, 8, 9, 10; C, 6, 6½, 8, 9½, 10½; D, 4½, 5½, 6½, 7½, 8, 8½, 9½. Were $4 and $5. Now $2.75
CHILDREN'S SHOES, FOURTH FLOOR

Hoover Electric Vacuum Cleaner, $69
Was $92

Model 700, complete with attachments. Slightly used, but guaranteed the same as a new machine.
1 Outdoor Large Size Galvanized Iron Incinerator, with stand. Shopworn. Was $10.50. Now $5.25
5 Radiator Enclosures, 2 mahogany, 3 walnut. 28 inches high, 11 inches wide, adjustable to 43 inches long. Shopworn. Were $9.95. Now $6.95
2 White Enamel Medicine Cabinets, with mirror and glass shelves. Were $13.25. Now $7.95
10 Imported Round Papier Mache Silver Tubs. Were $3.95. Now $1.95
2 Green and Black Bird Cages, complete with stands. Shopworn. Were $8.95. Now $4.25
2 Oblong Woven Fiber Bath Room Hampers. Were $7.25. Now $4.95
2 Unpainted Shoe Cabinets. Shopworn. Were $4. Now $1.95
7 Unpainted 2-Step Pantry Stools. Were $3. Now $1.45
1 Large Size Unpainted Shoe Cabinet. Shopworn. Was $5.95. Now $3.95
4 Unpainted 3-Step Pantry Stools. Were $3.75. Now $1.75
1 Unpainted End Table. Shopworn. Was $7.50. Now $3.95
1 Wood Post Outdoor Clothes Dryer, with 125 foot line. Was $8.50. Now $5.25
11 Unpainted Foot Stools. Were $2. Now 50c
2 Unpainted Hardwood Breakfast Chairs. Were $6. Now $3.25
4 Unpainted Bow-Back Breakfast Chairs. Were $3.50. Now $1.95
1 Imported Reed Tea Table, with glass top. Shopworn. Was $12. Now $6.50
1 10-Foot Kid-Gid Step Ladder, Shopworn. Was $4.50. Now $2.95
1 Oak Finished Step Ladder Chair. Shopworn. Was $3.75. Now $1.95
500 Rolls Good Quality Friday Special Toilet Tissue. Special, 78c dozen
HOUSEWARES, FIFTH FLOOR.

Jersey and Wool Lace Blouses, $2.95
Were $5.75

22 Blouses in tunic and short styles. In white, eggshell and bright shades. Sizes 14 to 38.
6 Crepe, Jersey and Metallic Blouses. Sizes 34 to 40. Were $7.50 to $10.75. Now $4.50
BLOUSES, THIRD FLOOR

Women's Hats, $3
Were $15, $18.50 and $22.50

80, in felts, velvets and soleils.
MILLINERY SALON, THIRD FLOOR

Girls' Sportswear Reduced

30 Wool Slip-on Sweaters, in navy, tan and green. Sizes 2 to 6. Special $1.45
4 Bedford Cord Riding Breeches, tan. Sizes 6, 8, 10. Were $10.75 and $12.75. Now $3.45
25 Girls' Broadcloth Smocks, in orange, blue, green and rose. Sizes 10 to 14. Were 95c. Now 58c
GIRLS' SPORTSWEAR, FOURTH FLOOR

Juniors' Berets, 50c
Were $1.50 to $3.75

35, of chenille, angora and velvet.
20 Berets and Hats, of felt, velvet and suede cloth. Were $2.75 and $3.75. Now $1
16 Velvet Tams and Hats. Were $5. Now $1.50
JUNIOR MILLINERY, FOURTH FLOOR

Rayon Satin Garter Belts
$1.25 *Were $2*

36 Rayon Satin Garter Belts; four supporters. As is.
30 Flesh Elastic Sanitary Belts with satin tabs. As is. Were 75c Now 35c
36 Flesh Light-weight Sanitary Aprons, of rubber Special 25c
18 Imported Washable and Heatproof Table Mats (3 in set); slightly soiled. Were 50c. Now 25c
16 Imported Fitted Sewing Cases with snap fastening. As is. Were $1 and $1.25. Now 50c
15 Knitted Bath Tub Cloths, soiled. Were 35c. Now 20c
6 Imported Brocade Fitted Sewing Bags, slightly soiled. Were $2. Now $1
20 Imported Napkin Rings; some slightly scratched. Were 50c. Now 25c
6 Round Painted Wood Fruit Boards, with knife. As is. Were $1. Now 50c
14 Novelty Boxes for Stockings, Gloves and Handkerchiefs. Damaged or soiled. Were 50c. Now 25c
NOTIONS, AISLE 21, FIRST FLOOR

Gift Articles Reduced

1 Musical Cigarette Box. Was $18. Now $5
6 Italian Hand Mirrors. 2 were $4.50; now $1.25. 2 were $3.75; now $1. 2 were $3; now 75c
4 Wooden Coffee Tables. 2 were $13; now $4.50. 1 was $9.50; now $3. 1 was $7.50; now $2
1 Cream and Sugar Set reduced to 70c
1 Chinese Pottery Rose Jar, with teakwood top Was $25. Now $12.50
1 Hand-Hammered Bronze Lamp Base, with Parchment Paper Shade Was $40. Now $25
14 Pieces Hand-Decorated Italian Pottery Reduced.
6 Plates reduced to 35c
6 Cups and Saucers reduced to 25c
THE GIFT SHOP, SEVENTH FLOOR

White Straight-Line Uniforms *Were $3.95* $2.95

5; with self collars and cuffs, detachable buttons and long sleeves.
6 White Band Morning Aprons; fitted style. Were 80c. Now 40c
5 Service Aprons; long or short sleeves. White, lavender and pink. Sizes 16, 38 and 44. Were $2. Now $1.45
3 Nurses' White Uniforms, with pointed collars and cuffs. Straight-line model, with short sleeves. Were $2.95. Now $1.95
UNIFORMS, THIRD FLOOR

Remnants and Short Length Cretonnes Reduced ⅓ to ½

300 pieces theatrical gauze and various drapery materials, for bags, pillows, curtains, etc. Also odd lots and one-pair lot curtains.
DRAPERIES, SEVENTH FLOOR

Books of Fiction
75c *Were $2 to $3*

408, including such titles as: "Patchwork Madonna," by Harold Weston; "In the Wilderness," by Sigrid Undset; "Hunky," by Richardson; "Giant Killer," by Elmer Davis; "Sleeveless Errand," by Norah James; "Lion Tamer," by E. M. Hull; "Sacrifice," by Owen Johnson; "Laurence and His Arabian Adventure," Guy de Maupassant's Short Stories, Children's Books, "Memorial to George," by the author of "Miss Twain."
136 Books, miscellaneous titles. Were 50c to $1. Now 25c
$1 Books of Fiction. Were $2 to $5. Now $1
THE BOOK STORE, AISLES 23-25, FIRST FLOOR

Larger Women's Coats, $42.50
Were $59.50 and $69.50

4 Slenderizing Coats trimmed with muskrat and Arabian lynx (rabbit). Sizes 45½, 46½ and 47½.
2 Little Women's Fur-trimmed Coats of black broadcloth, trimmed with skunk and lapin (rabbit). Size 35½. Were $69.50. Now $42.50
SPECIAL-SIZE APPAREL, THIRD FLOOR

Misses' Winter Coats, $42.50
Were $59.50 to $115

5 Smart Coats of Imperata, Velma and Chongs trimmed with mole, lapin (rabbit) and caracul. Sizes 14 to 20.
3 Smart Coats of chonga-like fabrics, trimmed with Persian lamb, lapin (rabbit) and blue fox wolf. Sizes 14 to 18. Were $79.50 and $95. Now $59.50
1 Misses' Black Oriola Dress Coat with Russian influence; trimmed with gray Persian lamb. Size 18. Was $175. Now $69.50
3 Black Winter Coats of pebble tweeds and broadcloth trimmed with wolf. Sizes 14 and 16. Were much higher. Now $35
MISSES' COATS, THIRD FLOOR

Women's Dresses, $12.25
Were $19.50

14 Frocks of crepe faille, eyelet embroidered crepe and chiffon in street, afternoon and evening frocks. Slightly mussed. Sizes 36 to 42.
14 Crepe Faille and Chiffon Street and Afternoon Frocks. Sizes 34 to 42. Were $16.50. Now $10
15 Frocks of crepe faille, satin, chiffon, crepe de jour, in styles for afternoon and street. Slightly mussed. Sizes 34 to 44. Were $25. Now $16.50
5 Dresses of georgette, chiffon, satin and crepe, in afternoon and evening styles. Sizes 36, 38 and 42. Were $35. Now $18.75
WOMEN'S DRESSES, THIRD FLOOR

Women's Walnut Room Gowns, $16.50 *Were $65*

5 Evening and Dinner Gowns, of velvet and crepe de jour. Slightly soiled. Sies 34 to 40.
1 Transparent Velvet Dinner Gown. Size 34. As is. Was $49.50. Now $19.50
4 Street, Afternoon and Evening Gowns of crepe, embroidered chiffon and satin. As is. Sizes 34, 38 and 42. Were $59.50 and $65. Now $39.50
3 Black Transparent Velvet Evening Gowns, trimmed with beads. Sizes 36 and 38. Were $59.50 and $65. Now $32.50
4 Evening Gowns of velvet. Sizes 36 and 38. Were $49.50. Now $22
1 Short Red Velvet Wrap with white lapin (rabbit) collar. Size 36. Was $65. Now $39.50
1 Red Metal Cloth Wrap with Belgian Hare collar. Lined and interlined. Size 38. Was $75. Now $49.50
1 Black and Gold Metal Cloth Wrap with hare collar. Size 38. Was $65. Now $29.50
2 White Velvet Wraps, with lapin (rabbit) collar and cuffs. Slightly soiled. Sizes 34 and 36. Were $65 and $79.50. Now $45
THE WALNUT ROOM, THIRD FLOOR

Little and Larger Women's Dresses *Were $25 to $39.50* $12.25

8 Little Women's Dresses of canton crepe and chiffon; sizes 35½ and 39½; 8 Larger Women's Dresses of canton crepe; sizes 42½ and 46½.
8 Little Women's Dresses of canton crepe in afternoon models. Sizes 35½ and 41½. Were $25 to $29.50. Now $18.50
4 Larger Women's Better Dresses for afternoon wear. Sizes 42½ to 48½. Were $39.50 to $59.50. Now $29.50
1 Larger Woman's Black Satin Dress. Size 46½. Was $79.50. Now $55
SPECIAL-SIZE APPAREL, THIRD FLOOR

Misses' and Women's Shoes
$4.85 *Were $10 and $12.50*

11 Pairs of Laird, Schober & Company Tan Calf Strap Pumps and Oxfords in sizes AAA, 4½, 5; A, 4, 8, 9; B, 6½; C, 3½, 5½, 6, 6½ and 7.
34 Pairs of Brown Suede Opera Pumps, brown suede oxfords and strap pumps. Sizes in combined lot—AAA, 5, 5½, 6½, 8; AA, 6½, 7½, 8; A, 6, 7, 7½, 8, 8½, 4½, 5, 5½, 6, 6½ and 7; C, 4½, 5 and 6.
25 Pairs of Wine and Blue Suede Pumps. Sizes in lot—AAA, 5; AA, 5; A, 4, 4½ and 7; B, 3, 3½, 4, 6, 6½ and 7; C, 3½, 4, 5, 5½ and 6.
8 Pairs of Black Faille Cloth Opera Pumps. Sizes—AAA, 6; AA, 8; B, 4, 6½. Now reduced to $7.45
22 Pairs of Patent Leather Strap and Opera Pumps. Sizes—AAA, 5, 5½, 6; AA, 5, 5½ and 8; A, 4½, 7½ and 8; B, 3½, 4, 5½, 7 and 8; C, 3, 3½, 4, 4½.
44 Pairs of Black Kid Pumps. Sizes—AAA, 5, 5½, 6, 6½, 7 and 8; AA, 4½, 5½, 6, 6½, 7 and 8; A, 4, 4½, 5½, 6, 7 and 8; B, 4, 5, 6 and 7½; C, 3, 4½ and 5½.
13 Pairs Black Suede Ties and Strap Pumps. Sizes in lot—AA, 7½, 8; A, 7; B, 4, 4½, 5, 6½; C, 6 and 7.
19 Pairs of White Faille Cloth Opera Pumps. Sizes—AAA, 5½, 6, 6½ and 7½; AA, 5½, 6, 6½ and 8; A, 6, 6½, 7; B, 5½, 6½ and 7. Now reduced to $7.45
WOMEN'S SHOES, THIRD FLOOR

Costume Jewelry, *Special* $1

35 pieces of Costume Jewelry, in a variety of colors and styles.
1 Crystal* Necklace, set in metal. Was $4.50. Now $3
1 French Coral Collar. Was $20. Now $12
1 Pair of Pearl and Onyx earrings; damaged. Was $7. Now $3.50
1 Powder Blue French Collar. Was $8. Now $5
1 Pair of Onyx and Crystal* Earrings. Was $7. Now $5
1 Light-Blue Enamel Compact. Was $6. Now $4
1 Silver Antique Belt. Was $12.50. Now $8
1 Silver Belt Buckle. Was $4. Now $3
15 Flat Pearl* Chokers. Were $1. Now 75c
25 Polly Green Chokers. Were $2. Now $1
3 Two-strand Polly Green Necklaces. Were $3.50. Now $2
2 Three-strand Polly Green Necklaces. Were $5. Now $2.50
1 Three-strand Polly Green Bracelet. Was $2.50. Now $1.25
9 Tiger Necklaces. Were $3. Now $2
3 Tiger Necklaces, with pendant. Were $5. Now $3
3 Tiger Bracelets. Were $2.50. Now $1.25
3 Tiger Necklaces. Were $2. Now $1
1 30-inch Tiger Necklace, of onyx and silver. Was $4. Now $3
1 Turquoise and Onyx French Choker. Was $20. Now $12
2 French Crystal Rondell Collars; blue and pink. Were $20. Now $15
1 French Collar; in silver finish. Was $3. Now $2
1 50-inch Coral and Hemitite Pendant Necklace. Was $4. Now $3
1 Hemitite and Gold Necklace. Was $8. Now $5
2 French Chokers. Were $5. Now $3
1 Real Crystal Choker with onyx rondella. Was $6. Now $4
2 30-inch French Rope Necklaces. Were $18. Now $10
2 60-inch French Pearl Necklaces. Were $18. Now $12
1 50-inch Pendant Necklace. Was $7. Now $4
1 French Tear-drop Necklace; pink and blue. Was $8. Now $4
1 French Necklace, in 30-inch length. Was $4. Now $3
1 Rhinestone and Pearl* Necklace. Was $8. Now $5
1 Hemitite and Coral Choker. Was $5. Now $3
* Imitation.
COSTUME JEWELRY, AISLE 10, FIRST FLOOR

Phone Company Wins Tax Fight

District Supreme Court Agrees to Return of $74,455 Collected.

The District Supreme Court agreed yesterday to a return to the Chesapeake & Potomac Telephone Co. of $74,455.50, said to have been collected as excessive taxes. Suits had been filed by the company.

The verdict was returned on stipulation of counsel. The stipulation was based on an agreement that the company should withdraw a suit to exclude gross earnings or revenues from interstate toll, leased lines and radio, in addition to incomes from the investment of certain funds.

Attorney George P. Hoover appeared for the telephone company; Corporation Counsel W. W. Bride and his assistant, Frank H. Stephens, appeared for the District.

150-Day Term Given Driver in Traffic Case

Alfred W. Beall, 26 years old, of W street northwest near Eleventh street, faced Judge Ralph Given yesterday and was sentenced to serve 150 days in jail.

Beall was accused of reckless driving and operating without a permit. He was arrested following an alleged collision with a machine operated by James V. Taylor, of I street near Twenty-first street northwest.

Reward Offered For Missing Fliers

Mother of Mrs. Beryl Hart Seeks to Spur Hunt for Lost Pair.

New York, Feb. 5 (A.P.).—The mother of Mrs. Beryl Hart, flier who vanished with her pilot, Lieut. W. S. MacLaren, somewhere between Bermuda and the Azores on an attempted pay-load flight from the United States to Paris, offered a reward today for the finding of the pair or the recovery of their bodies.

The reward was offered through the Portuguese consul general, 10,000 escudos (a little less than $550) for the finding of the bodies and twice that amount if the two are found alive. The offer extends for 30 days.

Mrs. Hart and Lieut. MacLaren disappeared on January 10.

Leaps From Windows Save Fire-Trapped Men

Worcester, Mass., Feb. 5 (A.P.).—Scores of men trapped on the third floor of Worcester Labor Temple when fire broke out in the basement and filled the three floors with smoke, jumped out of windows to escape.

Fire Chief McCarthy, who estimated the loss at $3,000, said the blaze was caused by a careless smoker.

You haven't finished reading this morning's news until you read Post Classified Ads.

British Airwoman Ends World Flight

Final Lap of Journey Is Completed in Fog That Is Heavy.

New York, Feb. 5 (A.P.).—Mrs. Mildred Bruce, British airwoman, landed her plane at North Beach Airport at 2:30 p. m. today after a flight from Baltimore, and completed, in a murky fog, the final lap of an airplane-steamship trip around the world.

Sixteen military planes went up from the airport to search for Mrs. Bruce in the fog and guide her to the airport, but she slipped through the clouds without their aid.

Mrs. Bruce, who crossed three continents and eighteen countries by plane, sails Saturday for France, whence she will fly across the English channel and home.

Two Men Are Killed As Train Hits Oil Truck

Columbiana, Ala., Feb. 5 (A.P.).—Two men were killed this afternoon as their oil truck collided with a Southern Railway passenger train and burst into flames at a crossing near here.

The victims were Berry Seale, 46, and Charlie Seale, 33, his nephew, both of Columbiana.

University Professor's Wife Commits Suicide

Columbus, Ohio, Feb. 5 (A.P.).—Mrs. Alice Jenkin Maxfield, 53, wife of Prof. Francis N. Maxfield, of Ohio State University, committed suicide at her home today by cutting her throat.

Her husband could ascribe no reason for her act.

Briton Loses Extradition Fight.

New York, Feb. 5 (A.P.).—A writ of habeas corpus was denied in Federal court today to Arthur J. Klein, to thwart his extradition to England to answer a charge of receiving $1,500,000 in fraudulently acquired funds.

Desirable apartments in good locations are listed in Post Classified Ads.

Ten Additional Cases Of Flu Are Reported

Ten additional influenza cases were reported to the District Health Department yesterday, bringing the total since January 1 to 129, which is 120 more than were recorded this time last year. While the cases have been increasing rapidly within the last ten days, jumping from about 40, health officials contend there is nothing as yet to be alarmed about.

Not only is the death rate very low, according to Health Officer William C. Fowler, but many of the physicians who report the cases state that they are not certain whether their patients have flu or la grippe. Pneumonia cases this year now number 277, as compared to 175 for the same period in 1930. Twelve of these were reported yesterday. There have been six deaths.

A GREAT STORY COMES THROUGH!

ALL AMERICA A MIGHTY HOST MARCHING TO BEHOLD THIS MODERN MIRACLE! . . . . . .

Tender as the Touch of Loving Hands . . . Yet Bursting Across the Screen with the Almighty Power of Creation's Unlocked Fury . . . "CIMARRON" Will Be Shown Simultaneously by 300 of the Nation's Finest Theatres!

CIMARRON

EDNA FERBER'S Monumental Drama Sweeps a Tumultuous Pageant Across the Screen . . .

Driving to Heights of Majestic Drama Untouched Since the Immortal Hours of "The Birth of a Nation" and "The Four Horsemen." A Giant Tapestry of Days When Men Made Empire and Women Preserved It! When Love Was Eternal as the Stars Above Courageous Heads.

RICHARD **DIX**
IRENE DUNNE
ESTELLE TAYLOR
William Collier, Jr.
Edna May Oliver
and Assemblage of Superlative Artists

Directed by
WESLEY RUGGLES

Adapted to the Screen by
HOWARD ESTABROOK

Radio PICTURES

A FLAME-SHOT METEOR SWIRLING TO EARTH! • SEE IT AT THE R·K·O • PARAMOUNT-PUBLIX WARNER BROTHERS • And Other Leading Theatres Throughout The Country!

OPENS TONIGHT WITH GALA MIDNIGHT SHOW

R-K-O-KEITH'S

NO ADVANCE IN PRICES

EVENTS OF INTEREST IN SOCIETY CIRCLES OF CAPITAL

White House State Dinner Given Speaker

Congressional Club Is Host at Reception for Mr. Curtis.

WITH the President and Mrs. Hoover entertaining at dinner in honor of the Speaker of the House and Mrs. Longworth, and the Vice President and his sister, Mrs. Gann, the guests in whose honor the Congressional Club received at a brilliant function at their clubhouse, America's "royal family" crossed the stage last night straight into the glare of a shining pathway where all the world looks on.

At the White House, where took place the only dinner of state character this week, there assembled from various parts of the country eminent folk famous for their wit and fancy, bidden to add their conversational gifts in opposition to those of the hosts and their notably sparkling guests of honor.

Among the ranking guests were Representative John N. Garner, Democratic floor leader and "in line," he says, for the official car which transports to the Capitol and back Speaker Longworth. Mrs. Garner also was present. Representative John Q. Tilson, Republican floor leader, and Mrs. Tilson also were at the dinner. Other guests were:

Former Postmaster General and Mrs. Harry S. New.

Former Ambassador to Great Britain and Mrs. Alanson B. Houghton.

Mr. C. Bascom Slemp.

Mr. and Mrs. Sewell Lee Avery, of Chicago.

Dr. Lewellys F. Barker and Mrs. Barker.

Mr. and Mrs. James F. Burke.

Mr. R. R. M. Carpenter, of Wilmington, Del.

Mr. Clarence Hamlin, of Colorado Springs.

Mr. and Mrs. George M. Harrison.

Mr. and Mrs. Will Irwin, of New York.

Col. Earle S. Kinsley and Mrs. Kinsley, of Rutland, Vt.

Gen. and Mrs. Nathan William MacChesney.

Mr. and Mrs. Edward Martin, of Washington, Pa.

Mr. John Charles Martin and Mrs. Martin, of Wyncote, Pa.

Mr. and Mrs. Joseph R. Nutt, of Cleveland.

Dr. and Mrs. Henry S. Pritchett, of New York.

Mr. and Mrs. D. B. Robertson, of Cleveland.

Mr. Henry M. Robinson, of Pasadena.

Mr. and Mrs. Allard Smith.

Mr. and Mrs. Lewis Strauss, of Richmond.

Gen. and Mrs. Robert E. Wood.

Mrs. Herbert Hoover, jr.

Miss Susan Dyer, of California.

Capt. Charles Russell Train.

Maj. John M. Eager.

Mrs. Hoover chose pink roses, freesia and maiden-hair fern, combined in an effective arrangement, for the state dining table.

After the dinner, Miss Rosa Ponselle and Mr. Ernest Zimbalist gave a program in the east room. Mr. Romano Romani and Mr. Theodore Saidenberg were the accompanists.

Although of comparatively short duration the reception last night at the Congressional Club was marked by brilliancy reflected by the large number of distinguished guests in attendance. With the reception rooms well filled by 9 o'clock a survey of the groups chatting here and there revealed nearly everybody in congressional circles and many others of Washington's social sets as there.

With the arrival of the Vice President and Mrs. Gann about 9:30 o'clock the buzz of conversation gave way to a formal air. Mr. Curtis, accompanied by Mrs. Porter H. Dale, president of the Congressional Club, and Mrs. Gann, with Mrs. C. William Ramseyer, vice president, headed the procession up the grand stairway to the gayly decorated drawing room.

The members of the board also received the honor guests in the large reception hall, following them upstairs. They were Mrs. Clarence F. Lea, Mrs. S. Wallace Dempsey, Mrs. Tom Connally, Mrs. Daniel Reed, Mrs. Joe Crail and Mrs. Claystone Briggs.

Spring flowers and a generous arrangement of palms, ferns and greenery transformed the "supper nook" into a bower of beauty. Presiding at the tables and assisting as hostesses were members of the club, who represented all parts of the Union, with a few widely known Washington hostesses who slipped in and out among the groups, making every one feel at home.

The group of hostesses included:

Mrs. Homer Hoch, Mrs. Nathaniel B. Dial, Mrs. J. R. Kinder, Mrs. Ladislas Lazaron, Mrs. Edwin P. Ladd, Mrs. W. P. Lambertson, Mrs. Robert Lansing, Mrs. Clarence F. Lea, Mrs. Elmer O. Leatherwood, Mrs. Scott Leavitt, Mrs. J. Russell Leech, Mrs. Irvin L. Lenroot, Mrs. F. Dickinson Letts, Mrs. Walter Lineberger, Mrs. J. Charles Linthicum, Miss Huntington Loofbourow, Mrs. Martin Madden, Mrs. Fred W. Macready, Mrs. Joe J. Manlove, Mrs. Joseph J. Manatield, Mrs. Carl E. Mapes, Mrs. David R. Meekerson, Mrs. Schuyler Merritt, Mrs. Ogden L. Mills, Mrs. Dwight W. Morrow, Mrs. Numa F. Montet, Mrs. Earl C. Michener, Mrs. John F. Miller, Mrs. Charles A. Mooney, Mrs. C. Ellis Moore, Mrs. John W. Moore, Mrs. William M. Morgan, Mrs. Martin A. Morrison, Mrs. George H. Moses, Mrs. Grand E. Mouser, jr., Mrs. James McLafferty, Mrs. Charles C. McChord, Mrs. James E. McClintock, Mrs. Medill McCormick, Mrs. John McDuffie, Mrs. Thomas B. McCowan and Mrs. John J. McSwain.

Will Be Dinner Hostess

MRS. WALTER F. GEORGE,
of Georgia, with Senator George, will entertain at dinner tonight preceding the Friday Evening Dancing Class.

Artists Mark Dinner Given By Linthicums

Baltimore Quartet and Harpist Conduct Musicale.

Representative and Mrs. J. Charles Linthicum entertained with a dinner and musicale at the Mayflower last evening, the music under the direction of S. Douglas McComas, of Baltimore, with Mr. Braithwaite and his quartet and Miss Mary Mullin Fink, harpist. The Chinese room was decorated in spring flowers and evergreens.

The guest list included:

The French Ambassador and Mme. Claudel, the Minister of China and Mme. Wu, Senator and Mrs. William H. King, Senator Millard E. Tydings, Bishop and Mrs. James E. Freeman, Dr. and Mrs. Z. Barney Phillips, Representative and Mrs. Henry T. Rainey, Representative and Mrs. Charles R. Crisp, Representative and Mrs. Andrew J. Montague, Representative and Mrs. Henry W. Temple, Representative and Mrs. Sam McReynolds, Representative and Mrs. Stephen W. Gambrill, Representative R. Walton Moore, Representative Mary T. Norton, Assistant Secretary of State and Mrs. Wilbur J. Carr, Mr. and Mrs. R. Keith Merrill, Dr. and Mrs. James J. Hogan, Dr. and Mrs. G. Milton Linthicum, of Baltimore; Capt. and Mrs. Enrique A. Prieto, Mr. George Combs and Miss Combs, Mr. and Mrs. Charles F. King, of Wilmington, Del.; Mr. and Mrs. Jack C. Linthicum, of Baltimore; Mr. David E. Finley, Mr. Robert J. Phillips, Mrs. Helen P. Lipthicum and Mrs. George C. Peery, of Richmond, Va.

Mrs. Hoover Attends Roxy Matinee.

Mrs. Hoover attended the matinee performance yesterday of Roxy and his Gang, with Mme. Schumann-Heink, given at Constitution Hall for the benefit of the memorial chapel now under construction at Walter Reed Hospital. With Mrs. Hoover in her box were Mrs. Robert J. Burdette, of Pasadena; Mrs. Joseph Nutt, Mrs. Stark McMullin and Miss Susan Dyer.

Mme. Debuchi, wife of the Japanese Ambassador, will receive this afternoon at the Embassy, when she will be assisted by the ladies of the Embassy staff.

Mme. Wu, wife of the Minister of China, will not receive this afternoon.

The United States Ambassador to Spain, Mr. Irvin B. Laughlin, accompanied by Mrs. Laughlin, will leave Madrid on Monday for a short visit to Spanish Morocco, during which time he will see Mr. Maxwell Blake, United States Diplomatic Agent in Tangier. The Ambassador plans to return to Spain before the forthcoming election of the Cortes.

Cavalry Drill At Fort Myer Honors Chief

Luncheon for Henrys Is Among Events on Day's Calendar.

The troops at Fort Myer will be drawn up this afternoon to salute Maj. Gen. Guy V. Henry, former commandant at Fort Myer and now chief of Cavalry. A battery of the Sixteenth Field Artillery will fire the major general's salute, while an escort of the Third Cavalry will conduct the general and his party to the riding hall to witness an exhibition ride.

Gen. and Mrs. Henry will be the luncheon guests of the commandant of the post and Mrs. Harry N. Cootes preceding the ride, when the other guests will be Col. and Mrs. Alexander Weddell, of Virginia House, Richmond, Va.; Col. and Mrs. C. Beatty Moore, Mr. Oliver Ricketson and Mrs. Truxtun Beale. Other guests at the exhibition will be Maj. Gen. Peyton C. March, Brig. Gen. Henry C. Whitehead, Mr. C. Bascom Slemp, Brig. Gen. and Mrs. H. C. Pillsbury, Col. and Mrs. E. R. W. McCabe, Col. and Mrs. Osman Latrobe, Maj. and Mrs. Harral Mulliken, Maj. and Mrs. George F. Patten, Miss Beatrice Patten, Miss Ruth Patten, Maj. and Mrs. Sidney V. Bingham, Maj. and Mrs. Roderick R. Allen, Maj. and Mrs. William M. Grimes, Miss Mary Henry and Miss Jane Dunscombe, of New York.

Mrs. Charles B. Alexander and her daughter, Mrs. Sheldon Whitehouse, will sail tomorrow on the Toltec for Guatemala to join Mr. Whitehouse, who is United States Minister there.

Col. and Mrs. D. T. Quinlan will entertain at dinner Saturday evening in honor of the Secretary of War and Mrs. Patrick J. Hurley.

Mrs. Doak Entertains With Luncheon.

Mrs. William N. Doak, wife of the Secretary of Labor, entertained at luncheon yesterday at the Willard. Her guests were Mrs. Bolton, wife of Representative Chester C. Bolton; Mrs. Hess, wife of Representative William E. Hess, and Mrs. D. B. Robertson and Mrs. George M. Harrison, who arrived from their homes in Cincinnati to attend the dinner given last night by the President and Mrs. Hoover in honor of the Speaker of the House and Mrs. Longworth.

Mrs. Joseph Strauss, wife of Admiral Strauss, will be at home informally at her residence, 2208 Massachusetts avenue, tomorrow and also on February 14 after 4:30 o'clock. No cards have been sent out.

Col. and Mrs. B. C. Coy will entertain at dinner at the Willard tonight preceding the third of the series of Friday evening dancing classes at the Willard.

Others who will entertain preceding the dances are Mr. and Mrs. Frank Mondell and Mr. F. A. Carter.

Albert Bagby Is Honored by Cuban Envoy

Senorita Mencia Will Give Dinner at Embassy.

The Cuban Ambassador and Senora de Ferrara entertained at luncheon yesterday in honor of Mr. Albert Morris Bagby, of New York, founder of the Bagby Concerts, which for 40 years have afforded entertainment for smart New York society and music lovers. There were twenty guests, among them the Peruvian Ambassador, Senor Don Manuel de Freyre y Santander; Mme. Filipowicz, wife of the Polish Ambassador, and the Siamese Minister, Maj. Gen. Prince Amoradat Kridakara.

Senorita Josefina Mencia, who is visiting at the embassy, will entertain at a dinner for young people next Thursday evening. The guests will be young girls and bachelors from the various embassies and legations. The Ambassador and Senora de Ferrara will not attend the dinner.

Senorita Mencia is the granddaughter of Jose Miguel Gomez, a former President of Cuba, and is the only child born in the old presidential palace of the republic.

The French Ambassador and Mme. Paul Claudel will go to New York today to attend the banquet given this evening by the French-American Society at the Plaza. On Monday evening the ambassador will attend a dinner given by the Genesee Society. They will return to Washington on Tuesday.

The Ambassador and Mme. Claudel will entertain at a series of dinners, the dates of which are Thursday, February 26; March 2 and March 10. On Saturday, February 14, there will be a small dance for young people at the embassy given by Mlle. Reine Claudel and her two brothers, M. Pierre Claudel and M. Henri Claudel.

The First Secretary of the Polish Embassy, Mr. Victory Podoski, will entertain at tea this afternoon for Mrs. Percival McCeney Werlich, wife of the Third Secretary of the American Embassy in Warsaw, who is passing about two months in Washington with her mother, Mrs. Robert Hinckley.

Country Club to Hear Talk by Miss Schelling.

The National Woman's Country Club will entertain at luncheon on Monday at 1 o'clock, at its clubhouse in Montgomery County.

Following the luncheon the guests will adjourn to the lounge, where they will be entertained by Miss Julia E. Schelling, who will talk on Bayreuth and the Wagner Musical Festivals.

Mr. Ernest Schelling, pianist, and brother of Miss Schelling, has loaned for the occasion, some of his colored slides from his Wagnerian collection, which have never been shown before except by Mr. Schelling himself. They will illustrate the talk by Miss Schelling, with musical selections interspersed as an added feature.

Mrs. Walter R. Tuckerman, president of the club, announces among the recently elected members Mrs. Henry P. Fletcher, Mrs. George T. Marye and several out-of-town members, including Mrs. Basil L. Connolly, of Detroit; Mrs. Clarence M. Goodwin, of Lake Forest, Ill.; Mrs. Desha Breckinridge, of Lexington, Ky., and Mrs. Hugh J. D. Pritchard, of New York City.

Mrs. C. Augustus Simpson entertained at luncheon on Wednesday at the Washington Club. Her guests were Mrs. Cloyd Heck Marvin, Mrs. Peyton Gordon, Mrs. Carl Droop, Mrs. Davenport White, Mrs. Percival Ridsdale, Mrs. William Wheeler, Mrs. William Tewksberry, Mrs. Edmund Horgan, Miss Mary Badger Wilson, Mrs. Arthur Tirrell, Miss Daisy Puntin, Mrs. John F. Gaynor, Mrs. Edwin Puller, Mrs. Bessie Edson and Mrs. Huron Lawson.

Senator and Mrs. Ben Williamson entertained a small company at dinner at the Willard last evening. Their guests included their son-in-law and daughter, Mr and Mrs. Davis Geiger, of Ashland, Ky., and Mr. and Mrs. Ulric Bell.

Mrs. Charles L. McNary, wife of Senator McNary, of Oregon, will go to New York today where this evening she will be the guest in whose honor Col. and Mrs. George Chase Lewis will entertain at dinner. Later the guests will attend the hop at Governors Island. Col. and Mrs. Lewis formerly lived in Washington.

Baron Paul Schell, Attache of the Hungarian Legation, is spending a few days in New York.

Mrs. Theodore W. Richards, Mrs. William A. Angwin and Mrs. George F. Cottle will receive tomorrow afternoon in their quarters on the reservation of the Naval Hospital, Twenty-third and E streets, from 4:30 to 6:30 o'clock.

Mr. Tevis Huhn, former vice consul in Paris, and Mrs. Huhn recently went to Paris and have taken a house at Choisy, where they will be during the spring.

Mr. and Mrs. Edward Lyons, jr., the latter formerly Elizabeth McGaughey, daughter of Mrs. Carl Williamson McGaughey, of Washington, whose marriage took place recently in Brooklyn, will be in Paris this month and later will go to Stockholm, where they will make their home.

Mr. and Mrs. James Madison Whitman, Miss Alice Whitman and Miss Jane M. Bradley have returned to Washington after attending the Smith-Whitman wedding in New York.

Mrs. G. Bromley is at the Dodge Hotel, accompanied by Miss I. Nidby, of Great Neck, Long Island, N. Y.

In Navy Set

Underwood & Underwood.

MISS BEATRICE CRAFT
Is one of the popular members of the young group of the Navy. She is the daughter of Capt. and Mrs. Ralph P. Craft.

Helen Talbot Is Engaged to Bostonian

Cousin of "Uncle Joe" Cannon to Marry F. G. Webster.

Mr. and Mrs. Earle Talbot, of Englewood, N. J., have announced the engagement of their daughter, Miss Helen Sophia Talbot, to Mr. Frank George Webster, son of Mr. and Mrs. Laurence Jackson Webster, of Boston and Holderness, N. H. Miss Talbot is the granddaughter of Mrs. Amy N. Talbot, of Washington and San Francisco, and is a cousin of the late Joseph G. Cannon, Speaker of the House of Representatives.

Miss Talbot was graduated from the Scoville School in New York City and attended school in Paris for a year previous to entering Smith College, where she is a member of the class of 1931.

Mr. Webster was graduated from the Thatcher School near Santa Barbara, Calif., and was a member of the class of 1928 at the Massachusetts Institute of Technology.

Miss Constance Peterkin is the guest of Mrs. Margaret Dupont Lee at the Powhatan Hotel.

Mrs. Layman Ramsdell is passing a few days at the Weylin Hotel in New York.

Mr. G. Nason, who went abroad to attend the exhibition of Persian art in London, is staying in Paris for several weeks.

Miss Mary Thacher Will Be Bridesmaid.

Miss Mary Thacher, daughter of Solicitor General and Mrs. Thomas Day Thacher, will be one of the bridesmaids at the wedding of Elizabeth Driggs, of Waterbury, Conn., and Mr. Ford Hinchman Jones, of Cincinnati, which will take place on February 17 in St. John's Church, Waterbury.

Mr. James F. Burke and Mrs. Burke have arrived in Washington from their home in Pittsburgh and are at the Willard.

Mrs. William Robertson Coe and her daughter, Miss Natalie Coe, of New York, accompanied by Miss Louise Boone, have left for Yemassee, S. C., to join Mr. Coe at Cherokee Plantation, the estate of Mr. and Mrs. Coe there. The house on the estate was used as a model for the elaborate decoration at Miss Coe's debut ball in New York Christmas Eve.

Mr. and Mrs. William A. Covington, of Chicago, who have recently moved to Washington to make their home, are now established at the Shoreham. Mrs. Covington arrived several days ago with their two children, and Mr. Covington has been here for some weeks.

Mrs. Franklin H. Ellis is occupying an apartment in the new Hotel St. Moritz, New York.

Miss Grace H. Potter, of South Beach, Conn., has joined her sister, Mrs. Clarence Cary, at the Carlton, where she will remain for several days.

Miss Dorothea Lane will have as her guest for the week-end Miss Emily Cookman, of Philadelphia, who will arrive in Washington today.

Mrs. Joseph Stiles Wall will be at home informally this afternoon at her home on Wyoming avenue.

Mr. and Mrs. A. G. Woodley, of Garden City, N. Y., are at the Dodge Hotel.

Mrs. Emil Bonnelycke has joined Mr. Bonnelycke at the Carlton, where they are spending the winter.

Mrs. Lawrence M. Townsend entertained at luncheon yestreday at the Carlton, her guests numbering six. Mrs. Clarence Cary also entertained at luncheon at the Carlton.

Tellez Guest At Party of Mrs. Loose

Justices, Generals and Other Officials at Dinner.

The Ambassador of Mexico and Senora de Tellez were the guests of honor at a dinner given last evening by Mrs. Jacob Leander Loose, in her apartment at the Mayflower.

Her other guests were the Cuban Ambassador and Senora de Ferrara, Justice James McReynolds, Justice and Mrs. Harlan Fiske Stone, Representative and Mrs. Jomes M. Beck, the Assistant Secretary of the Treasury and Mrs. Seymour Lowman, the Assistant Secretary of War and Mrs. Frederick H. Payne, Maj. Gen. and Mrs. Guy V. Henry and Maj. Gen. and Mrs. Ben H. Fuller.

Judge and Mrs. Clarence N. Goodwin, of Chicago, are at the Mayflower, where they will spend about ten days before Mrs. Goodwin leaves for Palm Beach. They had been at Virginia Beach for a short time.

The Rev. Meade Bolton MacBryde will entertain informally at tea this afternoon at the Cavendish in honor of the Rev. Alsop Leffingwell, of Connecticut. Miss Mary Cryda will preside.

Labor Leader to Speak At Church Club Meeting

Secretary Frank Morrison, of the American Federation of Labor, will address members of the Men's Club of St. Stephen's Episcopal Church at a meeting in the parish house next Thursday night.

A delegation from the club will attend the fellowship dinner in honor of Bishop Freeman Wednesday night, it was announced. Rehearsals for the Men's Club Minstrel show, to be given February 16 and 17, are now being held at the church.

Actress Is Silent On Whipping Star

Buster Keaton, Scratched and Bruised, Blames Bet for Attack.

Los Angeles, Feb. 5 (A.P.).—Kathleen Key, former film beauty, who crashed the gates of that fatic circle begun in Hollywood by John Gilbert and Jim Tully and, by the admission of none other than her victim, Buster Keaton, has come through with flying colors.

The comedian Keaton's part in the affair, in his own words, is that he was beaten by her in an argument over a wager while Cliff Edwards, the "Ukulele Ike" of radio and screen, and Clarence Locan, press agent, fled the scene.

And while Edwards and Locan were beating a hasty retreat, so Keaton afterward related, a little Negro boy, Willy, man of all tasks for the screen clown, finally came to his rescue by calling police. They forcefully subdued the excited woman and took her to the Culver City jail, but later released her without filing charges. Today Miss Key locked her door to all callers, telling them to see "Keaton about that."

Minnesota Seeks Lindbergh Park

State Senate Approves Bill Which Governor Says He Will Sign.

St. Paul, Feb. 5 (A.P.).—Creation of a Charles A. Lindbergh State Park received approval of the Minnesota State Senate, which today passed a bill providing for establishment of the park at the famous flier's boyhood home, Little Falls, Minn.

Land, including 93 acres, mostly wooded, will be deeded to the State by Col. Lindbergh and other heirs of the late Charles A. Lindbergh, former representative from Minnesota. The measure would appropriate $5,000 for upkeep of the preserve.

Gov. Floyd B. Olson, a close friend of the former representative, announced he would sign the measure should both houses pass it.

Savings of 10% to 50% in our February Sale—

FURNITURE—LAMPS—FLOOR COVERINGS
ANTIQUES—OIL PAINTINGS & ETCHINGS

Illustrated
Wing Chair
Mahogany, upholstered in assorted tapestries. Was $52.50.
$47.50

Butterfly Table
Mahogany. Was $21.50.
$19.75

DULIN & MARTIN
Connecticut Ave. and L
PARKING SERVICE—Connecticut Avenue Entrance

GARDEN T SHOPPE
Inc.
1835 Columbia Road
½ block from Ambassador Theater
Club Breakfast 30c Up
Served from 7:30 to 11 A. M.
Dainty Luncheon 55c, 65c, 75c
Delicious Salads and Sandwiches—including our famous 3-tier toasted combination sandwiches.
Many a la carte suggestions—crispy waffles—pure maple syrup—served from 7:30 to midnight, with the exception of the dinner hours—5 to 8 p. m.
Other Shops
14th at Monroe | 1124 Vermont Ave.
14th at Thomas Circle

MATTRESSES
RENOVATED
Best Service and Prices.
COLUMBIA BEDDING CO., INC.
219 G ST. NW. National 5000

THE PARROT
Our excellent cuisine makes this one of the most delightful places in town in which to dine.
DAILY 12 to 8 p. m.
SUNDAY 1 to 8 p. m.
Luncheon—Tea—Dinner
1643 CONN. AVE.

FEB. 14
GIVE FLOWERS
the Perfect Valentine
On the 14th of February send a basket or bouquet of Gude's Flowers to your wife, mother or sweetheart. Long-stemmed roses, a snug little corsage, a blithe bouquet of sweetpeas or violets will convey genuine admiration.
"Say It With Flowers" from
Gude's
Member Florists' Telegraph Delivery Association
MAIN STORE: 1212 F STREET N.W.
Phone National 4278
Other Flower Shops at
$103 14th ST. N.W. Columbia 3100
5016 CONN. AVE. Cleveland 1236
1102 CONN. AVE. Decatur 3146

Rizik
Brothers
1213 F
On Sale Today
A STUNNING GROUP OF STREET, SUNDAY NIGHT AND EVENING DRESSES
MANY IMPORTED MODELS—WERE FROM $145 TO $215—TODAY
55.00
ALL SALES FINAL

A TEA GARDEN
In connection with the Restaurant Pierre
IS NOW OPEN

Formerly Rauschers
Breakfast, Lunch $1.00
Dinner $1.25, $1.50
Tea
Anchorage Cuisine
RESTAURANT PIERRE
Connecticut Ave. at Q St.

Back to Pre-War Prices
$1.50 to Baltimore and Return
7-day limit
Saturdays and Sundays
$1.25
Good returning until Sunday night.
W., B. & A.
12th st. and New York ave. nw.

500 Oriental Rugs At Public Auction
Embracing all of the well-known weaves of the Orient, both semi-antique and modern in all sizes, by order of a well-known New York importer.
To Be Sold at
PUBLIC AUCTION
Within Our Galleries
715 13th Street
Monday, Tuesday, Wednesday, Thursday and Friday,
February 9, 10, 11, 12 and 13, 1931
At 2 P. M., Each Day
—Also—
Two Special Night Sessions
Tuesday, February 10th and Thursday, February 12th
at 8 P. M. Each Evening
On Exhibition Up to Hour of Sale Each Day
Terms: Cash.
C. G. Sloan & Co., Inc., Aucts.

A Woman Suffering from
Arthritis
writes: "I suffered from Arthritis in my hands; also an acid stomach. I started drinking Mountain Valley Mineral Water as prescribed. In a short time the pain and stiffness in my hands disappeared, and my acid condition left me. I am happy to state that I enjoy excellent health, my whole system being in better condition than for years. I continue to drink Mountain Valley Water for the benefits it carries in maintaining health. Its drinking qualities are most pleasant." Phone Metropolitan 1065 for free booklet.
Sold in Washington for 15 Years
Mountain Valley Water
306 District National Bank Bldg.

Flowers
For FUNERALS—

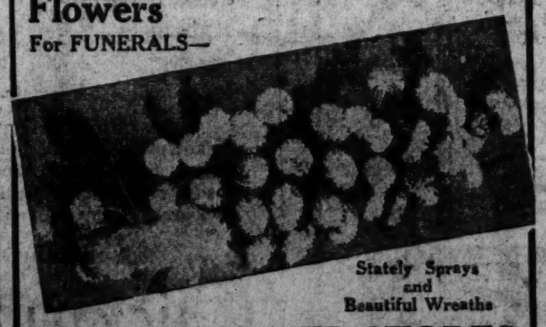

Stately Sprays and Beautiful Wreaths
C. & C. FLOWER STORES
807 14th St. N.W. Metro. 7433
804 17th St. N.W. Metro. 7945
609 12th St. N.W. Metro. 9369

"Say it with Flowers"
When Memory Plays a Trick
—on you, and you forget that it's the birthday of a relative or good friend, let us save the situation.
FLOWERS
—from Shaffer's will do it. Just phone us—we'll give you prompt service and the finest flowers.
NATIONAL FLOWER APPRECIATION CONTEST Books may be had gratis here.
GEO. C. SHAFFER
Open Eves & Suns.
900 14th St.
Phones Nat'l 9166 and 5416

RADIO
GARDEN HINTS
BRIDGE

FEATURES of INTEREST to WOMEN

HOME HINTS
HOROSCOPE
FASHIONS

Guiding Your Child

By MRS. AGNES LYNE.

HELPING TO THINK STRAIGHT.

Children often amuse us by their twisted reasoning and naive conclusions.

The average child's mind is full of all sorts of misconceptions about the world in which he lives, about the origins of things he sees and uses every day of his life.

It will take several years of alert observation, experience and experiment before he understands such things in anything like an adult way. Meanwhile he will say and do all sorts of funny things because of his ignorance and confusion.

Many of us make the mistake of laughing at a child for these evidences of childishness. Or we may adopt the "I knew better all the time" attitude when his lack of knowledge has brought him into difficulties. This only makes him feel inferior or resentful. It does not help him to correct his thinking.

Children learn to think first with their five senses. A child who has not been permitted thoroughly to live through this stage of development is apt to suffer always from a certain lack of the vividness and definiteness of his knowledge and in his power to think and act clearly upon it.

If a child is to acquire the best possible use of his mind, he must first of all have plenty of experience. While he is a baby let him manipulate and experiment with everything which interests him.

As he grows older take him with you to the grocery store, the railroad station. Let him watch building operations, odd jobs of plumbing or carpentering about the house. Let him help with the care of pets, let him visit a farm.

After he has acquired a certain background of direct experience, he is helped by patient and simple explanations, in terms as concrete as possible.

RADIO PROGRAMS

FRIDAY, FEBRUARY 6.
(Eastern Standard Time.)

WRC—National Broadcasting Co.
(316 Meters, 950 Kilocycles.)

6:45 a. m.—Health Exercises.
8:00 a. m.—Gene and Glenn.
8:15 a. m.—Morning Devotions.
8:30 a. m.—Cheerio.
9:00 a. m.—U. S. Army Band.
9:15 a. m.—Campbell's Orchestra.
9:45 a. m.—A. & P. Program: Col. Goodbody.
10:00 a. m.—National Home Hour.
11:00 a. m.—Music Appreciation Hour, direction Walter Damrosch.
12:00 (noon)—Retail Food Market Review.
12:15 p. m.—Luncheon Ensemble.
12:30 p. m.—National Farm and Home Hour.
1:30 p. m.—New Yorker Concert Ensemble.
2:00 p. m.—Organ Recital.
2:30 p. m.—Alrcyclopedia.
2:45 p. m.—Melody Three.
3:00 p. m.—Child Study Association.
3:15 p. m.—Musicalities.
3:30 p. m.—Classic Gems.
3:00 p. m.—"Some International Phases of Unemployment," by Mary B. Gibson.
4:10 p. m.—Radio Guild, featuring "Redemption."
5:00 p. m.—Lady Next Door.
5:30 p. m.—Benjamin Moore Triangle.
5:45 p. m.—Tea Timers.
6:00 p. m.—News Resume.
6:10 p. m.—The Boy Scouts of Today.
6:15 p. m.—Shoreham Concert Orchestra.
6:45 p. m.—Uncle Abe and David.
7:00 p. m.—Amos 'n' Andy.
7:15 p. m.—Southern Dairies Orchestra.
7:30 p. m.—Old Company's Songalogue.
8:00 p. m.—Cities Service Orchestra.
9:00 p. m.—Eskimos Arctic Night Club.
9:30 p. m.—Emma Jettick Songbird.
9:30 p. m.—Two Troupers.
10:00 p. m.—Crime Prevention Hour.
10:30 p. m.—R.-K.-O. from Ballroom S. S. Conte Grande.
11:01 p. m.—Slumber Music.
12:00 (midnight)-1:00 a. m.—Johnnie Hamp's Orchestra.

WMAL—Columbia Broadcasting System.
(475.9 Meters, 630 Kilocycles.)

6:00 a. m.—Tony's Scrap Book.
8:15 a. m.—Melody Musketeers.
8:30 a. m.—Religious service.
8:45 a. m.—Newsy Jingles.
9:00 a. m.—Opening the Morning's Mail.
9:30 a. m.—Morning Moods.
9:45 a. m.—Serenaders.
10:00 a. m.—Mixed Quartet.
10:15 a. m.—Frank Crummit and Julia Sanderson.
10:45 a. m.—Selected Readings.
11:00 a. m.—Emily Post.
11:15 a. m.—Cooking Travelogues.
11:30 a. m.—Common Sense for Mothers.
11:45 a. m.—Beatrice Herford.
12:00 (noon)—Paul Tremaine's Orchestra.
12:30 p. m.—Revue.
1:00 p. m.—Lotus Orchestra.
1:30 p. m.—Ritz-Carlton Orchestra.
2:00 p. m.—Lillian Buckman, soprano, and William Hain, tenor.
2:30 p. m.—School of the Air.
3:00 p. m.—U. S. Marine Band Orchestra.
3:45 p. m.—Educational Feature.
4:00 p. m.—Curtis Institute of Music.
4:45 p. m.—"Forgotten Frontier," Mrs. Mary Breckenridge.
5:00 p. m.—"Topics on Stage and Screen," Andrew R. Kelly.
5:15 p. m.—Light Opera Gems.
5:30 p. m.—Chats With the Weather Man.
5:40 p. m.—Light Opera Gems.
5:45 p. m.—News Flashes.
6:02 p. m.—Civic Talk.
6:15 p. m.—Wingar's Barn Orchestra.
6:30 p. m.—"Tale-Lights."
6:45 p. m.—Tony's Scrap Book.
7:00 p. m.—Morton Downey and Orchestra.
7:15 p. m.—At Home with Jimmy and Jane.
7:45 p. m.—"World's Business," by Dr. Julius Klein.
8:00 p. m.—McAleer Melodists.
8:15 p. m.—Toscha Seidel and Orchestra.
8:30 p. m.—Rhythm Choristers.
9:00 p. m.—Story Hour.
10:00 p. m.—Capt. Edward Molyneux.
10:30 p. m.—Transatlantic Fashion Broadcast.
10:30 p. m.—Secretary of State Stimson.
"The United States and Other American Republics."
11:15 p. m.—Herbert Gordon Orchestra.
11:30 p. m.—King Edward Orchestra.
12:01 a. m.—Bert Lown Orchestra.
12:30-1:00 a. m.—Nocturne, Ann Leaf.

WOL—American Broadcasting Co.
(229 Meters, 1,310 Kilocycles.)

6:30 a. m.—Musical Clock.
8:00 a. m.—Chimes, Birthdays.
9:10 a. m.—Musical Clock.
10:00 a. m.—Sunday Dinner.
10:20 a. m.—Public Service Man.
10:30 a. m.—Musical Clock.
11:00 a. m.—Beauty Talk.
11:15 a. m.—With the Composers.
11:30 a. m.—Previews of Coming Attractions.
12:00 (noon)—Brevities.
12:10 p. m.—Luncheon Music.
12:30 p. m.—Paul D. Gable, organist.
1:30 p. m.—Good Afternoon.
1:45 p. m.—Peggy Clarke and Mary Harris Hoar, Tea Time Chatters.
3:00 p. m.—Waltz Time.
4:30 p. m.—Stephen Foster Melodies.
4:45 p. m.—"Your Astrological Chart," by Virginia Dawson.
5:00 p. m.—Georgia Snow and Dick Kloeber.
5:15 p. m.—Match of Music.
5:30 p. m.—Opportunities.
5:35 p. m.—Public Service Man.
6:00 p. m.—"Recruiting," by Capt. William L. Thomas, V. F. W.
6:15 p. m.—Sportorial.
6:30 p. m.—Aerial Columnist.
6:35 p. m.—Bliss Glee Club.
7:00 p. m.—College Music.
7:30-8:00 p. m.—Sydnor's Orchestra.
10:00 p. m.-12:00 (midnight)—Smith's Dance Requests.

WJSV—Independent Publishing Co.
(265 Meters, 1,460 Kilocycles.)

10:00 a. m.—Down South.
10:05 a. m.—Town Crier.
10:15 a. m.—Grandfather's Clock.
10:30 a. m.—Hints to Housewives.
11:00 a. m.—Gospel Song Service.
11:30 a. m.—Crusaders.
12:05 p. m.—Musicale.
12:20 p. m.—Farm Chat, David Martin.
12:30 p. m.—Recreation Trio.
12:45 p. m.—Radio Revival.
2:00 p. m.—Afternoon Musicale.
2:30 p. m.—Music Appreciation Program.
3:00 p. m.—David and Bob.
4:00 p. m.—Robert Downing.
4:30 p. m.—Fashioned Melodies.
4:45 p. m.—Science and History.
5:00 p. m.—Glimpses Into Boyland.
5:30 p. m.—Along Route 50.
5:45 p. m.—Congress of Today.
6:00 p. m.—News Flashes.
6:15 p. m.—Classified Hour.
7:00 p. m.—Musical Novelette.
7:15 p. m.—Studio Program.
7:31 p. m.—Judge Paul Linebarger.
8:00 p. m.—Jewell Jennifer.

Friday Features

11:00 a. m. (WRC)—Music appreciation hour.

3:00 p. m. (WMAL)—U. S. Marine Band Orchestra.

4:10 p. m. (WRC)—Radio Guild, "Redemption."

6:35 p. m. (WOL)—Bliss Glee Club.

8:00 p. m. (WRC)—Jessica Dragonette and Cavaliers.

9:00 p. m. (WRC)—Eskimos—new type program.

10 p. m. (WMAL)—Transatlantic Fashion Broadcast.

10:30 p. m. (WMAL)—Address, Secretary of State Stimson.

10:30 p. m. (WRC)—RKO Hour, "Doc" Rockwell.

11:00 p. m. (WRC)—Slumber Music.

8:30 p. m.—Speaker.
9:00 p. m.—Uncle Tom.
9:30 p. m.—Gondoliers.
10:00 p. m.—Beverly May, lady baritone.

CHAIN STATIONS.
(By the Associated Press.)

Programs in Eastern Standard Time. P. M. unless otherwise indicated.

453.3—WEAF New York—660 (NBC Chain).

6:00—The World in Music.
6:20—Dinner Music.
6:45—Uncle Abe and David.
7:00—Literature and Drama.
7:15—Little Things in Life.
7:30—Quartet.
8:00—Orchestra and Cavaliers.
9:00—Eskimos.
9:30—Song Bird.
9:45—Two Troupers.
10:00—Crime Prevention.
10:30—Theater of Air.
11:00—Vincent Lopez.
12:00—Hamp's Orchestra.

348.6—WABC New York—860 (CBS Chain).

7:00—Morton Downey.
7:15—Lanin's Orchestra.
7:30—Evangeline Adams.
7:45—The World's Business.
8:00—Topics in Brief; Poet's Gold.
8:30—Rhythm Choristers.
9:00—Story Hour.
10:00—Capt. Edward Molyneux.
10:30—Mrs. Wits.
11:00—California Melodies.
11:30—Romanelli Orchestra.
12:00—Morton Downey.

394.5—WJZ New York—760 (NBC Chain).

6:00—Raising Junior.
6:15—Smith Ballew Orchestra.
6:30—Bonnie Laddies.
6:45—Topics in Brief.
7:00—Amos 'n' Andy.
7:15—Aida and La Forge.
7:30—Phil Cook.
7:45—Footlites.
8:00—Chocolateers.
8:30—Le Morgan Trio.
8:45—Dancing Class.
9:00—Jones and Hare.
9:30—Irving Cobb, Singers.
10:00—The Quakers.
10:30—Clara, Lu and Em.
11:00—Slumber Hour; Amos 'n' Andy.

272.6—WPG Atlantic City—1,110.

8:00—WABC.
8:30—Song Harmonies.
8:45—The Brothers.
9:00—Dual Trio.
10:00—Glee Club.
10:30—WABC.
11:00—Organ Concert.

282.8—WTIC Hartford—1,060.

7:00—Dance Orchestra.
7:30—WEAF.
9:30—Travelers' Hour.
10:30—WEAF.
11:00—News; Orchestra.

422.3—WOR Newark—710.

6:30—Sports; Orchestra.
7:15—The Boys.
7:45—The Skylarkers.
8:00—Orchestra.
8:30—Fraternity Row.
9:00—Orchestra.
9:30—Organ Recital.
10:00—Los Charros.
10:15—Orchestra.
10:45—Globe Trotter.
11:00—Orchestra.
11:30—The Moonbeams.

305.9—KDKA Pittsburgh—980.

6:15—Radio Review.
6:30—Melodists.
7:15—The Tellers.
7:30—WJZ.
8:30—Sponsored Program.
8:45—WJZ.
11:00—Sports Program.
11:15—WJZ.
11:30—Orchestra.

379.3—WGY Schenectady—790.

7:00—Features.
7:30—WEAF.
8:00—Concert Music.
9:00—WEAF.
10:00—Musical Program.
10:30—WEAF.

428.3—WLW Cincinnati—700.

7:30—WJZ.
8:30—Hoosier Editor.
8:45—Variety; Heat.
9:30—WJZ.
10:00—Sonneteers.
10:30—WJZ.
10:45—Bob Newhall.
11:00—Variety (2½ hours).

461.3—WSM—650.

6:00—Variety Programs.
7:00—News.
8:00—Orchestra; Studio.
9:00—WJZ (1½ hours).
10:30—Studio Program.
11:00—WJZ.
11:15—Song Story.

270—WRVA Richmond—1,110.

6:45—WJZ.
7:15—Timely Tips.
7:30—WJZ.
8:00—Song and Story.
8:15—Chronicles.
8:45—WJZ.
10:00—Mirth Makers.
10:30—WEAF.
11:00—Orchestra.

Jane Dare INTERPRETS the MODE

It could be either gold lace or ecru, and the belt pink or turquoise suede, while the dress must be black crepe. (A Dah-ray Design.)

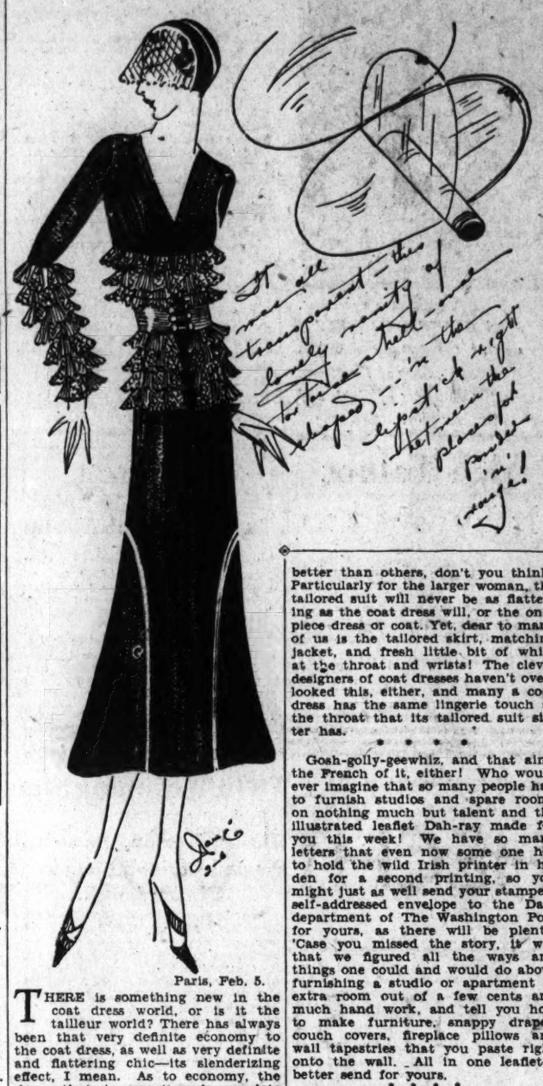

Paris, Feb. 5.

THERE is something new in the coat dress world, or is it the tailleur world? There has always been that very definite economy to the coat dress, as well as very definite and flattering chic—its slenderizing effect, I mean. As to economy, the dress that is smart and complete enough to wear without a coat, yet snug enough to wear under a coat for the cooler days, is something that every woman should think about these days!

And this spring there is the coat dress that is developed along the two-piece effects of tailored suits, yet is only one garment. That's what is new in the coat-dress-suit world, and welcome as such. Particularly when this single garment is developed in two or three colors! When this enters into the picture, you have gayety and youthfulness in a way that heretofore only prints were able to command, and who isn't a bit tired of prints? Because they have become either entirely standardized, or too eccentric in an effort to be different, for the average taste.

* * * *

Not that the tailleur isn't still very much the thing for spring! But certain types wear little tailored suits better than others, don't you think? Particularly for the larger woman, the tailored suit will never be as flattering as the coat dress will, or the one-piece dress or coat. Yet, dear to many of us is the tailored skirt, matching jacket, and fresh little bit of white at the throat and wrists! The clever designers of coat dresses haven't overlooked this, either, and many a coat dress has the same lingerie touch at the throat that its tailored suit sister has.

* * * *

Gosh-golly-geewhiz, and that ain't the French of it, either! Who would ever imagine that so many people had to furnish studios and spare rooms on nothing much but talent and the illustrated leaflet Dah-ray made for you this week! We have so many letters that even now some one has to hold the wild Irish printer in his den for a second printing, so you might just as well send your stamped, self-addressed envelope to the Dare department of The Washington Post for yours, as there will be plenty. 'Case you missed the story, it was that we figured all the ways and things one could and would do about furnishing a studio or apartment or extra room out of a few cents and much hand work, and tell you how to make furniture, snappy drapes, couch covers, fireplace pillows and wall tapestries that you paste right onto the wall. All in one leaflet—better send for yours.

* * * *

Ho-humm, why are we so good to you! You see, Dah-ray is in Paris now, and loves to have her "little-dressmaker-around-the-corner" make up dresses that she designs herself—and some of them are so successful that they simply have to be sketched for you! The one I did today is such a love! Mine was made in black crepe, with ecru lace ruffles and a wide pink suede belt, and you have no idea how lovely it is! I have a black suede belt, too, that makes it less afternoonish, and turns it into an ideal dress to wear for say, luncheon. Couldn't you make this yourself? The skirt is simple, having just two circular godets in either side for fullness.

* * * *

We know you're enjoying Dare's weekly fashion letter. It always appears in The Sunday Washington Post.

Au Revoir!

(Copyright, 1931.)

What Today Means to You

By MARY BLAKE

"AQUARIUS."

IF February 6 is your birthday, the best hours for you on this date are from 7 a. m. to 9 a. m., from 2 p. m. to 3:30 p. m. and from 11 p. m. to midnight. The danger periods are from noon to 1:30 p. m. and from 9 p. m. to 10:45 p. m.

Astrological influences on this date are favorable the first half of the day. Take Kipling's advice and get your hardest work done before lunch and let the rest of the day look after itself. Those who have the money to invest are advised to keep clear of speculation, and better still to wait!

The child born on this February 6 will be freedom-loving, mischief-loving and pleasure-loving. It will have a live spirit, an active mind and a keen sense of humor. It will be frank and straightforward in both its speech and actions, and it will make more friends than enemies through life.

You are one of the world's silent people, and you have the reputation, like many silent people, of having strong wisdom penned up somewhere within you. If your tongue is not always busy, your eyes and mind are. You know how to keep your finger out of the pie and your tongue in your cheek. When you do say anything, however, it is usually worth listening to, and your words show thought. To attend to your own business and to let others do the same is your policy in life.

Nothing makes you more miserable than indecision, and no grass grows under your feet when once a decision is made, and prompt action follows. Life to you is not all work and all play, and although you do not necessarily make a lot of noise about your fun, you have it nevertheless. You have a dry sense of humor and you are more of a chuckler than laughter.

You have refined tastes, and are very particular about your person. The best is none too good for you, and quality means more to you than quantity, be it food, clothes, books, theaters or anything else. You are an intelligent reader and a varied one. You are very devoted to nature and passionately fond of animals, especially dogs and horses.

You will make of your home all that the word implies—it will be a place of happiness and enjoyment to both you and your friends.

Successful people born February 6: James Winchester, a founder of Memphis, Tenn.

Aaron Burr, Vice President under Jefferson.

George J. Gould, capitalist.

Elizabeth William Champney, author.

Sir Henry Irving, actor.

(Thomas) Frank Beard, artist, originator of chalk talk.

(Copyright, 1931.)

Wives of Tomorrow

FRANCES M'DONALD

She Finds Real Men Rare.

ARE men more mercenary than they used to be? Grace believes they are and that real men are "rarer than hen's teeth" which is rare enough. If men are mercenary is it the fault of such women as Grace describes? Personally we believe a man is a man or he is not and if he is the real article he has his own ideas and no amount of pressure can change him. If Grace is right then the future is a dreary waste, for what would the world be like without the hustling worrying he-man who brings home the bacon and asks no further reward than to be able to work for the ones who are his very own?

Dear Francis McDonald: I will admit I am a bit soured but would like to be heard just the same. My pet peeve is the mercenary man of today. Talk about girls being out to get. The first thing a man wants to know today is the financial standing of the family. A business girl has small chance today against the girl who can supply the car to go about, and who can also promise life free of financial worry.

Last night a man I was out with made a telling remark. We were discussing a man we both know. When I remarked that he was lots of fun, my escort said "Why not? He had the good sense to find a nice soft future for himself and is thoroughly enjoying it." He explained that the man married for money. We got to discussing it. And he said that "if a man had no money he should at least have brains enough not to marry a woman who was in the same boat." Now I ask you is he a man or what?

For two years I went with a man who made violent love to me. He did not actually speak of marriage—or did so vaguely. Then a fond mama saw him and decided to buy him for her lisping daughter who was all but an idiot. Even in high school she could not get a boy friend—and high school boys are not particular—especially when the girl has a car and all the fixings. However, in six months mama had landed her fish. Week-end trips that saved his board bill, lavish gifts, the use of a car, no checks to be paid, one grand time without expense. They are married. He does not even pretend to work. His mother-in-law adores him. Now I contend the world is full of women today who are bent upon making it easy for a man to be a tramp and beat his way gracefully through life.

Where once fathers asked a man what his prospects were, the reverse is almost true today. The mothers will go to any length to let a man know that nothing will be expected of him whatever except that he behave and live at home on the girl's money. I know a dozen men in love with business girls who have no idea on earth of ever marrying the girls they love. They are looking around and they will not have to look long or far. If a man dances, can wear clothes and speaks decent English he qualifies. I purposely omit the question of morals which matter not in the least. I am getting disgusted. And I blame the women who not only pay their own way but now are ready to pay the man's way, too. What is the answer?

GRACE.

YOUR NAME WHAT DOES IT MEAN?

By HARRY A. DEFERRARI, Ph. D.

The family name "Day" (also spelled "Dey") has come down to us from two quite different sources. It is generally the modern form of the Old English "dæge," which originally had the general meaning of "farm-servant," but which later took on the specific meaning of "dairy-servant." In some English counties and in certain parts of Scotland "day" is still used to signify a dairy maid. In a few cases "Day" represents a shortened form of "David." The personal name "David" is ultimately of Hebrew origin, and means "beloved." A certain Richilda la Deye and a Willelmus Dey are mentioned in a fourteenth century English record.

The family name "Thayer" is now quite common in the United States and Canada, but is relatively rare in England. It is a modern contracted form of the Anglo Saxon personal name "Theodhere," which may be translated "national army." A certain Anthony Thayer is mentioned in a London marriage license of the year 1605.

The family name "Bridgeman" is one of the relatively few names whose original meanings are clearly indicated by their present forms. Its general meaning is "he who lives at the bridge," but there is evidence that in some cases it had the specific meaning of "the toll collector at a bridge." A certain Johannes Brigeman is mentioned in an English document of the year 1379.

The family name "Mommsen" is of German origin, and means "the son of Mummo." "Mummo" was an old personal name meaning "thought," "desire and "longing."

The personal name "Eva" is ultimately of Hebrew origin, and means "life."

Watch this column every day. Your name will appear here.

(Copyright, 1931.)

Indoor and Outdoor Gardens

By JANE LESLIE KIFT

JERUSALEM CHERRIES AND FUCHSIAS.

SO many letters come to my desk each month asking me how to keep the fruit and leaves from falling from a Jerusalem cherry. The secret of the care of this plant, which in some ways is so desirable and in other ways rather undesirable, is to keep the plant, while indoors, in a light, very sunny place, but also a very cool one.

The moment we place the plant in a warm place it begins to drop both fruit and foliage. The usual experience is to have the plant do very well and then, just when we are congratulating ourselves that all is well with it, drop its leaves and even its berries.

This is not a matter of watering (the plant should have a daily drink); it is heat, rather than a lack of water, that causes the plant to lose its fruit. It also demands plenty of fresh air. A rather cool but sunny glass-inclosed porch suits it very well.

This last week I have received several complaints regarding the fuchsia. Usually these notes reported that the plants were losing both flowers and leaves. This is, of course, a disappointment, but it is not a hopeless condition. In the future keep the plant well watered. Five hours of bone-dry soil will cause the leaves to drop and the buds to shrivel. In a warm room this happens very easily. The only way to avoid it is to make it a rule to water your fuchsia every day whether you think it needs it or not.

Another condition which will have much the same effect on the plant is to permit it for even a half hour to be in a draft. A strong draft or a sudden change of temperature will immediately cause the foliage to fall. The fuchsia does not require a very high temperature, but it does require an even one.

Another requirement of the fuchsia is sun. It may live in semishade, but is not apt to grow much, nor will it bloom. A southern or eastern window suits it best. If you have only north windows, better not attempt to grow either a fuchsia or a Jerusalem cherry.

(Copyright, 1931.)

HOW DOES YOUR CYCLAMEN GROW?

If it is not producing flowers as you think it should, why not try to find the cause? A few small changes in the way you care for it may give it new life. If you would like the leaflet on cyclamens, send a self-addressed, stamped envelope to

JANE LESLIE KIFT,
Care of The Washington Post.

All readers' questions on growing and care of indoor and outdoor flowers and floral decorations for social functions will be answered by Miss Kift, directly in this column if addressed in care of The Washington Post, or directly to readers if a self-addressed, stamped envelope is supplied.

Uncle Sam's Home Hints

SPAGHETTI, TOMATO AND FRANKFURTS.

(United States Department of Agriculture.)

Almost everybody likes frankfurts. They are easy to cook, especially for a large number of people, so they are often used for picnics, community suppers and similar gatherings. A good winter dish in which frankfurts are used is suggested by the United States Department of Agriculture. The quantity given in the recipe below is suitable for a family of about six persons.

½ pound spaghetti.
2 quarts water.
1 teaspoon salt.
2 tablespoons chopped onion.
1 pound frankfurts.
1 cup canned tomato puree diluted with 2 cups water or 2 cups tomato sauce.
2 tablespoons butter.

Cook the spaghetti in the water for about 30 minutes or until tender. Drain well and mix with the tomato. Cook the onion in the butter until lightly browned and mix with the spaghetti and tomato. Wash the frankfurts, barely cover with boiling water, and simmer for ten minutes. Put the spaghetti and tomato on a hot platter, lay the hot cooked frankfurts on top, garnish with cress or chopped parsley and serve at once.

The spaghetti mixture may be placed in a greased casserole, the cooked frankfurts laid over the top, covered and heated until the sauce bubbles. Serve from the dish.

The Necklace Back on Hostess Pyjamas

$39.50

They're daring . . . they're just a bit wicked . . . but they're utterly captivating, these printed silk hostess pyjamas with a necklace strap comprising most of the back—and trousers that are yards around. If you feel particularly decorous, don the coat of plain coloured silk and you're the picture of modesty.

Jelleff's Grey Shops—Second Floor.

The New Jelleff's

IN THE PLAYHOUSE

By JOHN J. DALY

WITH Roxy and His Gang and the New York Grand Opera Company hitting town on the same day, Washington had its share of song birds yesterday.

* * * *

The New York Grand Opera Company, of course, will continue at the National until Sunday night—and, if Washington takes kindly to this organization, there is a promise of return engagements every seven weeks.

* * * *

Speaking of return engagements, Mr. Stoddard Taylor, manager of the Belasco Theater, is strutting about town in high glee over the break of good fortune he got just the other day—the bringing back of "The Bird in Hand" company, an all-English cast playing John Drinkwater's comedy. This is the first time this season such an occurrence has taken place. The return engagement starts next Monday night.

* * * *

Incidentally, there is a beautiful young lady in the "Bird in Hand" cast. Her name is Daphne Warren Wilson. Judges of beauty award her first place among the visiting engenues. It so happens that Miss Wilson, upon her first visit to the American Capital, fell in love with the old town—and as a result of the mutual attraction—Washington to Miss Wilson and Miss Wilson to Washington—there is talk of her coming back as a member of the National Theater Players.

* * * *

The National Theater Players start their seventh spring and summer season on Easter Monday. With the first four days of this week dark, Mr. S. E. Cochran, manager of the National and originator of the Players, dashed over to New York to sign talent on the dotted line. It is being bruited about that he will soon announce the name of his leading lady—probably in The Sunday Post.

* * * *

While the Belasco has the Drinkwater comedy, the National boasts, next week, of displaying for the first time on any stage the first play of another English dramatist, Mr. Roland Pertwee. This is the play called "Heat Wave," and Oliver Saylor, expert script reader, claims that here is a touch of playwrighting comparable to the best turned out by Somerset Maugham. "In fact," says Mr. Saylor, enthusiastically, "if you shut your eyes and listen to this rich, rolling diagolue, you'd believe this MS. came from the pen of Maugham. This is of course, if you didn't see the name of Roland Pertwee on the program."

* * * *

"In the Best of Families," that exceedingly flat farce that forced so many questionable guffaws in the Belasco Theater during the week of its try-out, at last reached New York—and what New York City, via its critical fraternity, did to "In the Best of Families" was, in the vernacular, nobody's business. It begins to look as if the day of the dirty play is over.

* * * *

In fact, there are signs on the horizon that the theater is cleaning house. Several outstanding vaudeville performers—our own Ann Suter amongst them—were recently ordered by the moguls of show business to go easy with innuendo and all that sort of thing. It means that the public has become fed up. Hail, then, the day of clean comedy—sparkling and wholesome.

* * * *

Washington's own thespians—stars in the various community drama guilds—are preparing to enter some of their plays in the annual one-act play contest of the National Little Theater Tournament, to be held in May, competing for the David Belasco Cup.

* * * *

Who should be the principal speaker at the Roxy and His Gang festival, in the Press Club yesterday but the composer-producer, Mr. Gene Buck, of Waco and Great Neck—and what a tribute he paid to wholesome entertainment.

Covenant Fellowship Group to Present Play

Carolyn Gilpatric's three-act comedy, "Patty," will be presented by a group of young players from the Covenant Fellowship at 8:15 o'clock tonight in Pierce Hall, Fifteenth and Harvard streets northwest.

Coached by Vernye Barrett and Jessie McElhinney, the cast will include Mae Norwood, Irene Bartlett, Aline Robbins, Iva Smith, Helen Lyons, Alfred Barrett, Arthur Wise, Raymond Stanley, Isaac Avery and Mildred Gott.

Washington Youth Honored.

Frank P. Carr, jr., son of Mrs. F. P. Carr, of 1513 Van Buren street northwest, who is a first classman at Augusta Military Academy, has been appointed second ranking captain in the cadet battalion.

WORK ON BRIDGE

CONTRACT BRIDGE.

The above hand recently was played at a large number of tables in a Duplicate Progressive Contract game. South, holding presumably six tricks in Spades, would bid two Spades if he believed in differentiating between a six-trick and a weaker holding; he would bid one Spade if he did not consider it desirable to show the strength of his hand accurately; he would pass if he did not believe in bidding with strength in only one suit.

At the tables where South passed, West, North and East did the same—East somewhat unwillingly; but he figured that with a partner too weak to bid in the second-hand position, there would not be strength enough in the combined hands to make game, and his short weak Spades made him feel that it would be safer to "chuck" the deal.

At the tables where South bid one Spade, West passed, North bid two or three Spades (he had strength enough for three), and the game-bid was reached without difficulty. Where South started with two Spades, North bid four. He had four raisers; viz., four cards of partner's suit with a singleton in the hand, Ace of Hearts 1, Ace of Diamonds 1, Diamond singleton 1; and he would have had the strength to raise a two-bid to four with only three raisers.

Played at four Spades, some Wests led the Jack of trumps and others the Queen of Diamonds. However, the opening lead did not affect the result; dummy was able to ruff three of South's Diamonds, South ruffing North's Hearts to obtain the lead, and consequently Declarer succeeded in making eleven tricks—much better than passing the hand out.

(Copyright, 1931.)

WELCOME TO CLICQUOT CLUB

THE NIGHT CLUB OF ESKIMO LAND

Premiere program TONIGHT at 9 P. M. over station WRC

SOMETHING new and different in radio! The famous Clicquot Club Eskimos in a brilliant Broadway production broadcast from the stage of the New Amsterdam Roof in New York City. Tonight and every Friday evening over the N. B. C. network.

Presented by the makers of

Clicquot Club GINGER ALES

SHOW GIRL — *Yes, Where Is Dixie* — *By J. P. McEvoy and J. H. Striebel*

WHERE'S DIXIE?
SHE HASN'T SHOWN UP FOR WORK YET, AND THEY ASKED ME TO TAKE HER PLACE 'TILL SHE COMES.
PS-S-ST THAT'S THE PICTURE IN THE CORNER
FINE MIGUEL!
SAY, THERE'S ANOTHER QUEER DUCK LOOKING AT THAT CRAZY CABBAGES AT PLAY" PICTURE. IT SEEMS TO ATTRACT THE NUTS!
MARVELOUS!
A BEAUTIFUL EXAMPLE OF MODERN AMERICAN ART, MISS! —AND ONLY $300? FINE!— I AM GOING TO SEND IT TO MY COUSIN IN FRANCE FOR HIS BIRTHDAY NEXT WEEK!
HERE IS THE ADDRESS! PACK THE PICTURE ARMY WITH THE WAFFLEHEIMER'S NAME ON THE PACKAGE AND SEND IT OUT ON THE FRENCH SHIP, LA REINE, WHICH SAILS TONIGHT— IT MUST GO OUT ON THAT BOAT TONIGHT—
VERY WELL SIR!
MEANWHILE WHAT HAS HAPPENED TO DIXIE??
McNaught Syndicate, Inc. N Y

HEALTH HINTS
FICTION
RECIPES

FEATURES of INTEREST to WOMEN

CHILDREN
SOCIETY
PATTERNS

The Life Story of Gen. Wood

By HERMANN HAGEDORN

CHAPTER XXXIV.

Gen. Wood was in the hospital in Paris almost three weeks.

"Americans in Paris have kept my room full of flowers," the general wrote Mrs. Wood, "which I send, as soon as I safely can, to some of the poor chaps here who are but wrecks of what were once men. You must see this war to understand it—and we are so slow! If we could have come promptly, who can tell what? * * * My arm is still a bit stiff and heavy, but they tell me I have made a recovery such as is only found in the very young, all of which has a very pleasing sound."

On the 20th of February Wood went to Chaumont.

The atmosphere at the general headquarters of the American Expeditionary Forces proved oppressive. Recognising possibly that Europeans would expect American soldiers to be careless in posture and dress, Pershing had clearly determined that he would go to the other extreme. Everything about himself, his staff, his headquarters, was amazingly precise and military. A French general, coming from an interview with Pershing, exclaimed, "Mon Dieu! You Americans make me feel like—what is it?—a Boy Scout!"

Bare Welcome Given.

Pershing's staff gave Wood a mere welcome. But the atmosphere was charged with electricity. The presence of Wood in France had from the first been an irritation to Pershing. He had not wanted Wood to come over and had told Gen. Peyton March before the latter's return to the United States to assume the duties of chief of staff that Wood was naturally insubordinate and cited instances in Wood's record. If Wood were sent to France, he had told March, he, Pershing, would send him back under the general authority which had been given him.

Since then Pershing had heard rumors that the French had asked that Wood be sent to relieve him. The rumors, it happened, were false. But here Wood was lauded and lionized by the British and French who made no secret of their desire that he command the American forces. The reports that came from Paris of Wood's interviews with Petain, Joffre, Clemenceau and others who had not bothered with the other American generals who had come to France on tours of inspection, peeved Pershing, moreover, and disturbed him. What he might have asked was passing between the allied governments and his own? The report of Lloyd George's query to Medill McCormick suggesting frankly that Wood was needed in Washington or on the Supreme War Council in Paris rankled in his mind. Pershing, in fact, was bitterly jealous of Wood, and when a second-rate Paris magazine printed Wood's picture with a captain describing him as "America's greatest fighter," Pershing felt that he had been personally affronted. The question whether Wood's accident entitled him to a wound-stripe was the subject of grave discussion at headquarters.

Wood Finds Tables Turned.

On his arrival at headquarters Wood went straight to Pershing's office. They were together alone a half hour or more, but what they said to each other they did not subsequently reveal.

The tables had been turned since those days four years previous when Wood had been the one who was in the seat of power and Pershing had been lavish in his protestations of devotion and admiration; those days when, in response to Pershing's earnest pleading, Wood had given him the chance by which he had risen to power.

Those protestations Wood had, in fact, never taken too seriously. There had been friction between them in the Philippines and Pershing had not forgotten that Wood had not officially recommended him for promotion from captain to brigadier general.

Wood had had an excellent reason for not doing it. He was at the time supporting Scott for the brigadier-generalcy. Scott was an older man, who, Wood felt, had rendered service that should be rewarded, and he did not wish to weaken his support of Scott by recommending Pershing for promotion at the same time. The fact was that when Roosevelt had hesitated about giving Pershing his great jump, it had been Wood whose friendly urging had resolved the President's doubts. Pershing, no doubt, had known nothing of that, and had forgotten, perhaps, the letter which Brig. Gen. Wood had written one hot July night in Santiago, recommending Lieut. Pershing to the good graces of his superiors; but he could scarcely have forgotten that Wood had been responsible for his appointment of governor of the Moro province.

Views in Army Differ.

The conflict between Wood and Pershing went deeper than mere personal antagonism. Their views of what the American army should be differed fundamentally. To Pershing—brought up on the Prussian theorists, Clausewitz, Bernhardi, Treitschke, Von de Goltz—the army was a machine, to be used as man, the intelligent, uses any other machine for his own purposes. To Wood, the Army was, first and foremost, an aggregation of human beings—gallant, lovable, wonderful human beings—who might be made craven or glorious according to the leadership given them. To take them into battle, to make them fight to gain a position; by means of them to win a campaign was only one of a general's functions. That was essential; but equally important was to make these men in his charge true and devoted citizens of the republic, to give them a vision of their country, to show them what they were fighting for.

Pershing drove men, Wood led. Pershing used the bodies of his men to carry strongholds, Wood kindled the spirits of his so that they became not only better soldiers but better citizens.

Suspicions and Intrigues.

At Chaumont, Wood and Pershing were both on edge, conscious of the barrier which the suspicions and intrigues of others had thrown up between them. Wood, who, in similar situations, had always found frankness the best medicine and customarily demanded from his own subordinates complete freedom of utterance, told of what he had learned on the French and British fronts. His observations were received coldly. On the question of the amalgamation of the training of the American and allied troops, moreover, Wood and Pershing differed sharply. Wood, among his own, was not used to stepping softly, out of respect to the sensibilities of his superiors, or glossing over what seemed to him the truth. He made no attempts to conceal his conviction that the American high command in France was stubbornly refusing to profit by the experience of the British and French through four years of warfare. His candor in the court atmosphere reverberated awesomely.

The next day Wood went along the American front.

"I found, as elsewhere during my trip," Wood wrote in his diary, "indications of an avoidance on the part of our officers of the use of French instructors and an inclination to rather belittle French standards. * * *

"I found the front very poorly organized. There was no air service whatever. * * * An occasional French plane comes over and attempts a reconnaissance on the German side, but is invariably driven back and very promptly by German planes. What is going on behind the German line no one on this front knows. *

"There is no wireless telephone and but little wireless telegraph connection, with the rear and all wires are carried in a single trench and may be cut by one shell. There is no arrangement for liaison by pigeons or special liaison by trained runners. On a front of seven and one half kilometers and a distance of two kilometers between the forward observation line and the line of main resistance, there are only two communicating trenches and these are exactly registered on by the Germans each day. This means that, in case of an attack on this sector, neither of them can be used without terrific losses. There are no strong points organized between the advanced line and the line of main resistance. * * *

"The whole impression was one of more or less helplessness. * * * The division is absolutely without sound or range-finding apparatus or aerial service, and for all of these is dependent upon the French."

Countermanded by Pershing.

Wood told Pershing that he would do what he could to make the authorities at home realize the needs of the army in France. Pershing, as Gen. March subsequently reported, answered that he was to do nothing of the sort. It would, moreover, "not be wise for him to go about talking to politicians."

Wood's original orders had provided for his return to the United States by way of England. The night before his departure from Chaumont for Paris, Harbord came to his room. "General, your orders have been changed. Gen. Pershing has decided that you are needed with your division and you will return to the United States at once."

Wood asked the orders to be reconsidered. He had some personal errands to attend to in London; he wanted to see St. Joe Strachey and his friend of the Spanish War days, Sir Arthur Lee, and Lloyd George had expressed a wish to see him. In any event, he could catch a steamer in London which would get him back to the United States earlier than any transport sailing from Bordeaux. Pershing refused to change the orders. Wood asked whether he might visit an aviation training camp on the way to Bordeaux. Pershing agreed, but insisted that Wood send his report to him, and not to Washington. There was no question here who wore four stars and who wore two.

Wood was given no reason why his orders had been changed, but he did not question that the arrival of American newspapers rich on comments on Lloyd George's query as to where the Americans had exiled Wood had something to do with it.

Pershing was not present when Wood left Chaumont the next morning. He had taken some medicine, his aid reported, was indisposed and begged to be excused. Wood was sardonically amused at this echo of the Rajah Muda and the boils.

To Gen. Bullard, whom he met near Chaumont, Wood said, "I am going back to the United States. I shall not be in it."

Pershing Writes Note.

After Wood's departure, Pershing wrote a confidential memorandum to Gen. March, which he did not even show to his own chief of staff, Gen. Harbord. Into it he poured all the bitterness of a man consumed with petty jealousy and apprehension of his own security. Wood, he wrote, was "the same insubordinate man" he had always been. He had done "a lot of talking" around Paris; he had been visited by discontented officers; he had had his picture in the papers; a prominent American widow had suggested him as a corps commander. Heinous offenses, indeed! Was it not high time that "meddling political generals" were put where they could do no harm? Wood's physical condition alone would warrant his retirement, and any honest medical board would declare him incapacitated "at a glance." The sight of a lame man going about among the allied armies "posing as America's greatest," must have been something other than inspiring to the allied leaders.

In view of the fact that Lloyd George, French and Robertson; Clemenceau, Cambon, Brugere, Joffre, Petain had all sought Wood's advice and pleaded for his services in France, gave that particular expression of Pershing's green demon a comic aspect.

In case, Pershing concluded, the present should prove, for political reasons, not the best time to dispose of Wood, another occasion, no doubt, would arise. And on that hope the amazing "memorandum" closed. (Pershing to March, February 24, 1918. "New York World," December 14, 1930.)

It would scarcely have been unnatural if, as those words were being penned, the almost fulsome expressions of Pershing's admiration and loyalty which were in Wood's files had grasped and fluttered in dismay.

French Want Retention.

The French leaders were reluctant to see Wood go. At Gen. Brugere's table Wood had a second conference with Petain.

"He expressed great regret at my return home at this time," Wood wrote in his diary, "said he had hoped very much that I would be left here. He expressed a very clear understanding of the capacity of our high command and gave his own opinions. Said he was doing all he could to bring about the establishment of a condition which would result in better training methods. I talked to him very frankly, explaining the difficulties of our situation."

That afternoon Wood went with Brugere to call on President Poincare. Afterward he wrote in his diary:

"He was very keen to have our troops come over as rapidly as possible and very much interested in the establishment of a normal method of training and cooperation with the French forces. They have already been very much worried by Gen. Pershing's lack of willingness to have combined training and very much pleased that it has now been arranged. It has been arranged on practically the lines which I discussed with Gen. Petain at Compiegne. Apparently Gen. Brugere and he has had a very frank talk on the general situation, and Gen. Petain had evidently gone directly to the president from the luncheon and laid before him all we had talked about.

"The president expressed his regret that I was not remaining and hoped I would soon come back. He said he hoped the situation here would be put frankly before the people at home that they might understand the gravity of the situation."

England had asked for Wood. France wanted him. Now Italy sent its appeal. Would Gen. Wood be willing to go to Italy as head of a mission or in command of troops? Wood said that if the President or Gen. Pershing asked him to go to Italy in any capacity he would be glad to go, but he could, of course, take no initiative in the matter. The Italian government acted promptly. From the American Ambassador in Rome, Thomas Nelson Page, Wood received an urgent appeal to come.

Immediately after Wood's return from Chaumont, William, his aide, received a peremptory telephone message to come to the American headquarters in Paris. A cablegram, it seemed, had come from Washington making inquiries regarding "Gen. Wood's request" to be sent to Italy as head of an American mission. Williams explained hotly that Wood had taken no initiative in the matter whatsoever.

As explained to you over the phone," Wood telegraphed the adjutant general at Chaumont, "I was informed that I would probably be invited. I stated in each instance that if ordered I should be very glad indeed to go, but that I could take no steps to initiate the move; that invitation must come from the Italian government through regular channels and be approved by the supreme military authorities here. I make no request. If ordered, I shall be very glad to go."

Washington Sends Message.

From the adjutant general in Washington came a message to Pershing:

"Cable 38 from Bliss states that at Gen. Wood's request the Italian supreme command would be happy to have him go to Italian front. The Secretary of War directs that Gen. Wood carry out his original order and return to this country when he has completed his inspection in France, as his services are needed with his division."

Pershing answered, next day:

"With reference to paragraph 9 of your cablegram 837, request presented to me 26th and disapproved. Maj. Gen. Leonard Wood had already been asked to return to the United States at once via Bordeaux."

Two minds with but a single thought.

It was "expected," the papers furthermore reported, that, as a consequence of Baker's visit, Wood would be made lieutenant general and given an army corps. The innocent soul who brought that "expectation" to paper clearly should have read paragraph 9 of cablegram 837.

Meanwhile, Wood, having been hurried to Bordeaux, in order to lose no time in rejoining his division, was forced to twiddle his thumbs there for a week. He arrived in the United States about ten days later than he would have arrived if he had gone by way of England. However, the world had once more been preserved for democracy.

(To be continued tomorrow.)

(Copyright, 1931, Harper & Bros.)

HOW IT BEGAN

By Russ Murphy and Ray Sermatty

HUMBUG

KING JAMES II CAUSED THE DUBLIN MINT TO ISSUE A NUMBER OF BASE COINS DURING HIS REIGN. THESE WERE MADE OF COPPER, PEWTER AND LEAD, AND WERE SO LOW IN INTRINSIC VALUE THAT 20 SHILLINGS WERE WORTH ONLY TWO PENCE. THE METAL USED IN THESE COINS WAS KNOWN TO THE IRISH AS "UIM BOS"—PRONOUNCED OOM-BUG. FROM THIS—AND THE SMALL VALUE OF THE COINS—WE DERIVE OUR WORD "HUMBUG."

TO PAY DOWN ON THE NAIL

IN THE CENTER OF OLD TIME STOCK EXCHANGES WAS A PILLAR WITH A CIRCULAR COPPER PLATE ABOUT THREE FEET IN DIAMETER. THIS WAS CALLED THE NAIL, AND ON THIS METAL DESK ALL STOCK TRANSACTIONS WERE PAID FOR, HENCE THE EXPRESSION.

"HAY FOOT, STRAW FOOT"

WHEN VOLUNTEERS FROM CERTAIN RURAL SECTIONS ENLISTED DURING THE CIVIL WAR, THEY FREQUENTLY CONFUSED THEIR RIGHT AND LEFT LEGS DURING DRILLS. AN ENTERPRISING SERGEANT PUT HAY IN THEIR RIGHT BOOTS AND STRAW IN THEIR LEFT, AND CALLED "HAY FOOT! STRAW FOOT!"

© 1931 by Metropolitan Newspaper Feature Service, Inc. Great Britain rights reserved.

TOMORROW—Why We Kowtow; Origin of Lingerie; "Go to Halifax."

If you have other ideas as to HOW IT BEGAN, write to Russ Murphy, care of The Washington Post. If you want to see how some other particular custom or saying began, let Russ Murphy know and his answer will be illustrated in this series.

Helping the Homemaker

By LOUISE BENNETT WEAVER.

Tuna Omelet for Dinner.

Tuna Omelet Buttered Peas
Bread Pineapple Conserve
Head Lettuce and Russian dressing
Apricot Cake and Lemon Sauce
Coffee

Tuna Omelet, Serving Six.

4 tablespoons butter.
4 egg yolks.
2-3 cup milk.
½ teaspoon salt.
¼ teaspoon paprika.
4 egg whites, beaten.
1 tablespoon chopped parsley.
¼ teaspoon celery salt.
2 tablespoons chopped pimentos.
1 cup tuna, flaked apart.

Beat egg yolks and add milk. Beat two minutes. Add seasonings and fold in egg whites and tuna. Pour into frying pan in which the butter has been heated. Cook slowly until little brown on the underside. Carefully fold half over. Cover and cook five minutes. Turn onto warm platter and surround with peas.

Pineapple Conserve.

(From fresh or canned pineapple.)

2 cups diced pineapple.
1 cup orange pulp.
½ cup chopped orange peel.
1-3 cup lemon juice.
1 cup water.
4 cups sugar.
¼ teaspoon salt.

Mix fruits, fruit juice, peel and water. Cook slowly in covered pan ten minutes. Add sugar and boil gently until conserve thickens. Stir frequently. Pour into sterilized jars.

Apricot Cake.

2 cups flour.
4 teaspoons baking powder.
¼ teaspoon salt.
1 tablespoon sugar.
4 tablespoons lard.
2-3 cup milk.

Mix flour, baking powder, salt and sugar. Cut in lard with a knife. Mixing with knife, add milk. When soft dough forms, spread one inch thick on shallow, greased pan. Spread with apricot mixture.

Apricot Mixture.

1½ cups canned apricots.
3 tablespoons soft butter.
½ cup sugar.
2 tablespoons flour.
1 teaspoon cinnamon.
¼ teaspoon nutmeg.

Mix apricots, butter and sugar. Add flour, cinnamon and nutmeg. Spread on top the soft dough. Bake 20 minutes in moderate oven.

Hollywood Screen Life

By HUBBARD KEAVY.

Hollywood—With nearly a score of pictures featuring the gangster theme released, or soon to be, one wonders if they will meet the fate of the musicals.

JACK HOLT

The success of the first "filmusicals" was so tremendous that Hollywood couldn't make enough of them. The mad scramble to put them out brought over production, and suddenly the public wearied of them.

The fast-moving "Alibi," one of the first gangster talkies, and probably the best, led the present vogue. But "Alibi" can hardly be held responsible for the new development. That credit—if any—probably belongs to the gangsters themselves.

The movies, somehow, have given the gangster a romantic halo that ill becomes the real big-city bad man. And Hollywood is cashing in on that false glamour.

"Kidding the Bad Man."

Only two of the newer gang pictures treat the subject semihumorously. One is Jack Oakie's "Gang Buster," and the other is El Brendel's "Mr. Lemon of Orange." Incidentally El plays a dual role—a gangster and his own Swedish character.

John Gilbert's latest, "Gentlemen's Fate," said to be his best in some time, brings him into a new locale, the underworld. Richard Barthelmess is presently making a film based on the activities and death of a Chicago reporter who meddled in gangland politics.

By the Dozen.

Among some of the others are "Little Caesar," with Edward Robinson in the title role, said to have been suggested by the life of the "big boy" of Chicago gangdom.

Had not Clara Bow been too busy with a little drama of her own, she would have been costarred with Gary Cooper in a gang drama called "City Lights." Instead, Sylvia Sidney, a newcomer from the stage, will be with Gary.

Jack Holt has been in two pictures dealing with the subject, "The Last Parade" and "The Squealer." Others include "The Secret Six," "Skyline" and "Gun Smoke." At least eight others are in active preparation, and it is safe to say as many more are being considered.

It is not improbable that if production of these pictures continues at its present rate, the market—you and I—soon will be saturated.

Today's Happenings

Luncheon—Columbia Alumni, 12:30 p. m., University Club.

Dance—Gamma Chapter, Chi Sigma Sorority, 9 p. m., Hamilton Hotel.

Fellowship evening—Washington Hebrew Congregation, 7:45 p. m., Eighth Street Temple.

Ball—Washington Council, Knights of Columbus, 9 p. m., Mayflower Hotel.

Band Concert

UNITED STATES MARINE BAND ORCHESTRA.

Auditorium, Marine Barracks, 3 P. M.

Overture, "Euryanthe".....Weber
"Oh That We Two Were Maying".....Nevin
Cornet solo, "A Smile".....Chalmers
(Musician Winfred Kemp)
March, "Congressional Club".....Stephan
"Adagio Elegiaque".....Wieniawski
Two movements from "Bal Costume".....Rubinstein
(a) Neapolitan Fisherman
(b) Toreador and Andalusa
"Polovetsian Dances" from "Prince Igor".....Borodin
Marines' hymn, "The Halls of Montezuma"
"The Star-Spangled Banner."

New offers appear every morning in Post Classified Ads.

Free Parking Space—for our customers on E St., between 6th and 7th

THE HECHT CO.

F Street at Seventh — NAtional 5100

4 EVER-FIT SHIRTS

We Predict You Will See a Lot This Spring

. . . and each one has the famous Ever-fit Collar, that can't shrink around the neck! Collar attached and collar to match styles.

$1.95

1. *White and Solid Color "Airman" Shirts.*
2. *Solid Color "End to End" Madras Shirts.*
3. *Solid Color London "Poplin Shirts."*
4. *New shirtings in fancy patterns.*

Main Floor.

Secrets are Safe in these

Maple or Birchwood

TREASURE CHESTS

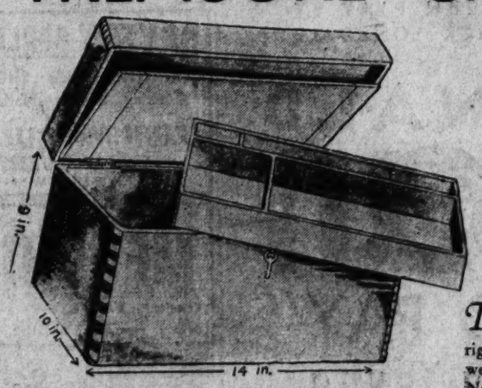

$1.95

(U. S. Navy Ditty Boxes)

THESE Treasure Chests, or to give them their right name, Ditty Boxes, were made for the U. S. Navy. They are 14 inches long, 10 inches wide and 9 inches high. Each has a separate tray and a secret compartment in the lid. Brass-plated hinges, fastened from the inside. Yale locks.

for

Hosiery — Medicines
Handkerchiefs — Stationery
Children's Treasures — Documents
Fishing Tackle — Radio Parts
Hardware — Toiletries

Mail and Phone Orders Filled

Main Floor—The Hecht Co.

FAR EAST CHINESE RESTAURANT

NEW Location 519 13th ST.

2 DOORS ABOVE EARLE THEATER

Famous for Chinese Foods For Over a Decade!

Open 11 A. M. to 1:30 A. M.

LUNCHES 50c—DINNERS 65c

SUNDAY DINNERS 75c

After Theatre Parties—A la Carte at Moderate Prices

THE HECHT CO.

F Street at Seventh — NAtional 5100

ENNA JETTICK

SHOES FOR WOMEN

YOU NEED NO LONGER BE TOLD THAT YOU HAVE AN EXPENSIVE FOOT

$5 $6

AAAAA to EEE-Sizes 1 to 12

Black kid, one-strap novelty buckle, $5

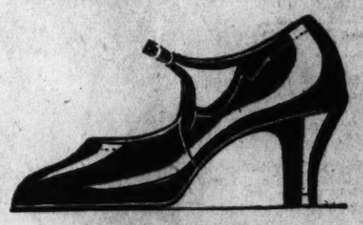

Black kid tailored one-strap model, $6

Main Floor, The Hecht Co.

SALE OF FAMOUS

Margy

SILK HOSE

Formerly $1.65 and $2

$1.29

4 pairs, $5

Margy Hose is exclusive with the Hecht Co. in Washington.

Margy Hose is woven in the genuine grenadine twist—a dull finish that stays dull.

. . . All clear chiffon silk. . . . Graceful French heels.
. . . Picot tops. . . . Cradle soles.
. . . Full Fashioned.

All the Popular Shades

Main Floor, The Hecht Co.

Read The Post's New Classified Ads

CAPITAL TRACTION'S NET INCOME GAINS

$67,651.86 in December Is Rise of $411.69 Over Like 1929 Month.

FRIGIDAIRE PLANS TOLD

By THOMAS M. CAHILL.

Net income of Capital Traction Co. for December, fifth full month in which increased fare was in operation, totaled $67,651.86, an increase of $411.69 over the month in 1929. The company's statement of operations, filed yesterday with the Public Utilities Commission, revealed net income of $489,339.73 for the 12 months, a decrease of $72,884.70 from 1929.

Washington will be "one of nine regional headquarters of Frigidaire Corporation under the 1931 program of this General Motors subsidiary it was announced yesterday by J. K. Knighton, who has come from New York City to manage the new headquarters.

Offices have been opened at 1600 Eckington place, and all sales activity in Washington, Philadelphia, Norfolk, Roanoke, Rochester, Buffalo, Pittsburgh, Baltimore and Columbus, Ohio, territories will be directed from this city, according to the announcement. The Washington retail sales office will be continued at Fourteenth and E streets.

Eastern Building Officers.

All officers and directors of the Eastern Building and Loan Association have been reelected as follows: Maurice Otterback, president; Clarence F. Donohoe, vice president; William N. Payne, jr., secretary; George R. Repetti, treasurer; Walter H. Marlow, attorney; Clarence F. Donohoe, William H. Harmer, James J. Hayes, Walter H. Marlow, Maurice Otterback, William N. Payne, jr., George R. Repetti, John M. Riordon, William H. Yost, directors.

The annual financial statement showed the association in excellent condition. The company has assets of $1,363,912.61, compared with $1,-091,315.22 in the previous year. In 1930 the association had outstanding loans on real estate amounting to $1,-304,400, compared with $1,070,300 in 1929.

The treasurer reported cash on hand amounting to $43,271.86, against $9,615 a year ago. The company has a surplus of $23,000, compared with $22,310 a year ago. It was the forty-second annual report, the association having been organized in 1889.

Gas Production Gains.

An increase of 21.8 per cent in the production of gas for the District in January is reported by Frank A. Woodhead, operating vice president of the Washington Gas Light Co. As compared to January of last year, the increase in cubic feet measured 139,-454,000. Actual figures for January, 1930, and January, 1931, were 640,-591,000 and 780,055,000, respectively.

Production of gas for the past four months has been steadily increasing, December of last year showing a 22 per cent gain over the corresponding month of 1929. In December of last year 733,348,000 cubic feet of gas was consumed as contrasted to 598,060,-000 in the same month of 1929.

A decrease of only 5½ per cent in New York Life Insurance Co.'s new paid business for 1930, as compared with 1929, and a decrease of only one-tenth of 1 per cent in the number of policies delivered and paid for, is announced by President Darwin P. Kingsley in a statement forecasting the company's annual report.

The total new paid-for business for last year amounted to $900,897,-700 on 323,745 policies.

HEADS OFFICE

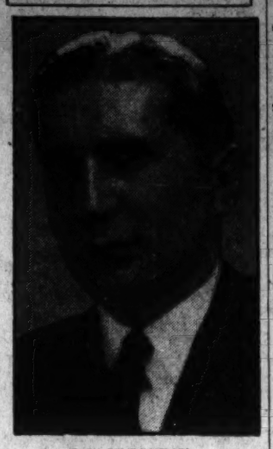

J. K. KNIGHTON,
newly appointed regional director of Frigidaire Corporation with headquarters in Washington.

FOREIGN MONEY MARKET.

Paris, Feb. 5 (A.P.).—Price changes were irregular on the bourse today. Three per cent rentes, 88 francs 55 centimes. Five per cent loan, 102 francs 15 centimes. Exchange on London, 123 francs 92 centimes. The dollar was quoted at 25 francs 50½ centimes.

London, Feb. 5 (A.P.).—Bar silver, 12⅝d per ounce. Money 2% per cent. Discount rates, short bills, 2 7-16 per cent; three months, 2⅛ per cent.

PHILADELPHIA MARKETS.

Philadelphia, Feb. 5 (A.P.). (United States Department Agriculture)—EGGS—Receipts, 4,776. Close, about steady; Pacific Coast white extras, 24@26; nearby white extras, 20½@22½; nearby brown extras, 20½@22½; refrigerator, best marks, 13@14½; other grades unchanged.

STOCK MOVEMENTS.

New York, Feb. 5 (A.P.).—What the stock market did:

	Thurs.	Wed.
Number of advances	166	313
Number of declines	344	192
Stocks unchanged	161	163
Total issues traded	673	668

Additional financial news will be found on Pages 17, 18 and 19.

LIVE STOCK MARKETS.

Chicago, Feb. 5 (A.P.).—(United States Department of Agriculture).—HOGS—Receipts, 27,000, including 8,000 direct; closed slow at early 10 to 15 advance; some sales up less; packing sows fully 15 higher; top, 8.00; bulk, 140 to 200 pounds, 7.75@8.00; 210 to 220 pounds, 8.00@7.75; pigs, 7.50@7.85; packing sows, 5.75@6.00; shippers took 8,000; estimated holdover, 4,000; light light, good and choice, 140 to 160 pounds, 7.80@8.00; lightweight, 160 to 200 pounds, 7.75@8.00; medium weight, 200 to 250 pounds, 8.35@7.90; heavyweight, 250 to 350 pounds, 6.40@7.10; packing sows, medium and good, 275 to 500 pounds, 5.65@6.25; slaughter pigs, good and choice, 100 to 130 pounds, 7.25@8.00.

CATTLE—Receipts, 7,000; calves, 2,000; better grade fed steers and yearlings strong on shipping account; lower grades very slow, undependable weak to lower; best yearlings, 11.75; weighty steers, 11.25; butcher stock, steady to 25 off; bulls and vealer about steady; slaughter cattle and vealers, steers, good and choice, 800 to 900 pounds, 9.00@12.50; 900 to 1,100 pounds, 9.25@12.50; 1,100 to 1,300 pounds, 9.25@12.50; 1,300 to 1,500 pounds, 9.25@12.50; common and medium, 600 to 1,300 pounds, 6.00@9.25; heifers, good and choice, 550 to 850 pounds, 8.25@10.00; common and medium, 5.00@7.00; cows, good and choice, 4.50@6.50; common and medium, 3.75@4.75; low cutters and cutter, 3.00@3.75; bulls (yearlings excluded), good and choice (beef), 4.75@6.00; cutter to medium, 3.50@4.75; vealers (milk fed), good and choice, 8.00@10.00; medium, 7.00@8.00; cull and common, 5.00@7.00; stocker and feeder cattle, steers, good and choice, 500 to 1,050 pounds, 7.00@8.75; common and medium, 5.25@7.00.

SHEEP—Receipts, 12,000; closing slow, generally 15 to 25 cents lower; bulk better grade lambs, 8.00@8.25 to packers; few 8.40@8.65 to shippers; top, 8.85 paid by city butcher and yard traders; feeders, 7.75@8.00; lambs, 90 pounds down, good and choice, 7.75@8.85; medium, 6.75@7.75; 91 to 100 pounds, medium to choice, 6.50@8.75; all weights, common, 5.50@6.75; ewes, 90 to 150 pounds, medium to choice, 3.00@4.50; all weights, cull and common, 1.50@3.50; feeding lambs to 75 pounds, good and choice, 7.50@8.00.

NEW YORK GRAIN.

New York, Feb. 5 (A.P.).—RYE—Easier; No. 2 Western, 40½ seaboard in bond f. o. b. New York and 59@63 c. i. f. New York domestic to arrive all rail.

BARLEY—Easy; domestic, 56 c. i. f. New York.

WHEAT—Spot, barely steady; No. 1 Northern spring c. i. f. New York, 58⅛; No. 2 hard winter f. o. b. New York, nominal; No. 3 Manitoba, do, 72⅝; No. 2 mixed and No. 2 amber durum, nominal; spot, quiet.

CORN—Spot, quiet; No. 2 yellow, c. i. f. New York, 81½; No. 3 yellow, do, 79¾.

OATS—Spot, quiet; No. 2 white, 44@44½.

FEED—Easier; city bran, 100-pound sacks, 24.00@24.10; Western bran, do, 23.00@23.10.

TREASURY CERTIFICATES.

(Reported by J. & W. Seligman & Co.)

Rate.	Maturity.	Bid.	Offer.
1⅛%	Dec. 15, 1931	100 10-32	100 12-32
1⅝%	June 15, 1931	100 7-32	100 7-32
2⅛%	June 15, 1931	100 19-32	100 21-32
2⅜%	Sept. 15, 1931	100 21-32	100 23-32
3½%	Mar. 15, 1932	100 7-32	100 9-32
3½%	Sept. 15, 1932	100 7-32	100 9-32
3½%	Dec. 15, 1932	101 22-32	101 24-32

OIL QUOTATIONS.

Oil City, Pa., Feb. 5 (A.P.).—Credit balance, $1.85. Runs, 61,312; average runs, 51,189. Shipments, 73,216; average shipments, 55,989.

SCHOOLS AND COLLEGES

SPECIAL COURSE
MATHEMATICS
Begins Feb. 9
COLUMBIA "TECH" SCHOOL
1319 F ST. N.W. MET. 5616

Poteet's BUSINESS COLLEGE
Secretarial and Civil Service Classes Now Forming
14th and I Sts. N.W. Nat'l 4717

BOYD Business University
Accredited Secretarial and Business Courses. Boyd and Gregg Shorthand Diploma.
Large Employment Agency. New Classes Now Forming. (Est. 12 yrs.)
1333 F St. (Opp. Fox). Nat. 2343

$3.50 Philadelphia
$3.25 Chester
$3.00 Wilmington
SUNDAY, FEB. 8
Lv. Washington 7:40 A. M.
Returning Same Day
Lv. Philadelphia..... 7:30 P. M.
Lv. Chester..... 7:50 P. M.
Lv. Wilmington..... 8:10 P. M.
Similar Excursions Feb. 13 and 21
Ask Ticket Agent About Special Sightseeing Tours
Baltimore & Ohio

3% on Savings Accounts
MEMBER FEDERAL RESERVE SYSTEM
Under U. S. Treasury Supervision

We Invite
—the business of Individuals, Firms and Corporations—assuring them of every banking facility and service—consistent with a conservative, well managed, bank.
¶How may we serve YOU?
Franklin National Bank
Pa. Ave. at 10th
1111 Conn. Ave.
JOHN B. COCHRAN President
THOS. P. HICKMAN V. P. and Cashier

AMUSEMENTS

LOEW'S PALACE
Starts TOMORROW
At last AFTER A YEAR'S RUN ON BROADWAY AT THE ASTOR THEATRE AT 12:00 PRICES
Grace MOORE
Lawrence TIBBETT
in "NEW MOON"
On the Stage
JANS & WHALEN
"RACKETS OF 1931"
Special Added Attraction
LAUREL & HARDY
IN THEIR LATEST AND FUNNIEST COMEDY "CHILLS"
Last Times Today
CONSTANCE BENNETT in "The EASIEST WAY"

LOEW'S COLUMBIA
Starts TOMORROW
RONALD COLMAN
in "The DEVIL to PAY"
with LORETTA YOUNG
He made love in a crazy way and women were crazy about it!
Last times Today
Marie DRESSLER Polly MORAN in "REDUCING"

MARIAN ANDERSON
NEGRO CONTRALTO
"One of the rarest voices of the time."—N. Y. Telegram.
FEB. 8, 4:30 BELASCO THEATER
Tickets: $1.50, $1.00, 75c, 50c, at T. Arthur Smith, 1250 G st., in Homer L. Kitt's, and Y. W. C. A., 901 E. L. ave.

AMUSEMENTS

TO YOU—LOVERS ALL
Who love . . . and have loved!
Who have known the rapture of a lover's kiss and the vow of a lover's promise!
Who have tasted love's bitter sweet joy and felt the ache of a lover's heart . . .
We Dedicate This Immortal Glamorous Romance of Love
Commencing TOMORROW

RESURRECTION
A SURGING DRAMA OF HUMAN SOULS LOST IN PASSION—RE-DEEMED IN LOVE.
with
JOHN BOLES and LUPE VELEZ
A Woman's STORY
Of HER SMILES . . . OF HER LOVE HER TEARS . . . AS SHE GOES HER WAY THROUGH THE SHIFTING TIDES OF HER DESTINY.
A Man's STORY
A STORY OF MEN WHO LOVE HARD . . . FIGHT HARD . . . AND HATE HARD
You who have loved—you who dream of love some day—see this overwhelming drama of a girl who trusted too well and of a man who loved and forgot too soon.
NINTH at GEE RIALTO
Last Times TODAY "ALOHA" with BEN LYON RAQUEL TORRES

He Made Love in a Crazy Way . . .
. . . and the Women Were Crazy About It!

● He was a gay dog . . . carefree, audacious and charming, who did everything wrong, but was always right in a woman's eyes! A rolling stone . . . always rolling down the hill into a garden of love! Men admired and envied him! Women adored him . . . and there was always the devil to pay when he was around!

"If a daughter of mine wanted to marry a man like me . . . I would be just as angry as your father"
"What am I bid for this ugly bed?" . . . "Ten Pounds" . . . "Sold! I always wanted you to sleep in it"
"There's no fatted calf in this house for you!"
"Well, Father, how about some bacon and eggs?"
"What would you do, Pup, if you had to tell a girl you were not going to see her again? . . . Oh! You'd 'phone her"

SAMUEL GOLDWYN
who produced "Bulldog Drummond," "Raffles" and "Whoopee" Presents
A SCREEN PLAY BY FREDERICK LONSDALE
RONALD Colman
IN "THE DEVIL TO PAY"
with Loretta Young
A departure . . . something new in pictures, gay devilment, witty nonsense, sophistication, clever dialogue from England's most amusing dramatist.
Starting Saturday Loew's Columbia Theatre
"The House of Hits"

R-K-O KEITH'S
ALL WASHINGTON IS WAITING FOR IT
GALA MIDNIGHT SHOW
Starts at 11:30 Tonight
It Enthralled Official Washington Two weeks Ago at the Most Brilliant Pre-premiere Ever Given Any Attraction, Any Time

EDNA FERBER'S roaring epic of the men who made an empire and the women who preserved it!
CIMARRON
With
RICHARD DIX
IRENE DUNNE
ESTELLE TAYLOR
EDNA MAE OLIVER
WILLIAM COLLIER, Jr.
ROSCOE ATES
And thousands of Others
New York is Thronging to See It at $2
HERE AT OUR REGULAR POPULAR PRICES
Doors Open Tomorrow at 9:45 A. M.

LAST TIMES TODAY
'Royal Family of Broadway'
Ina Claire—Fredric March

WARNER BROS. EARLE
—LAST TIMES TODAY—
Warner Bros.-Vitaphone Masterpiece
"ILLICIT"
ON THE STAGE BENNY RUBIN - And Other Attractions

METROPOLITAN
—LAST TIMES TODAY—
THE PRINCESS and the PLUMBER
with CHARLES FARRELL
SAT. 6 TIMES. - "CHARLEY'S AUNT"

3-MADCAP STARS!
ON ONE PROGRAM . . . !
GOODBYE BLUES! HELLO JOY! THREE STARS . . . EACH A GREAT FUNSTER . . . NOW BROUGHT TOGETHER IN ONE SCREAMING PANIC

WILD WINNIE LIGHTNER
THE QUEEN OF COMEDY AND CLOWN PRINCE OF FUN . . .
JOE E. BROWN
IN A LAFF-A-MINUTE SCREAM
"SIT TIGHT"
A Warner Bros. Vitaphone riot of BUTTON SNAPPING MERRY-MAKING!
BIGGER AND LOUDER LAFFS!
Winnie and Joe—Together again—The mad cut-up star and the wide-mouth funster in a jesting frolic of fun that lasts 70 minutes!
ON THE STAGE
Welcome Home
KATE SMITH
Washington's own Star—Completed a tour of the South—Direct from George White's "Flying High"—She'll Panic You!!!
SIGNOR FRISCOE And his Guatemalan Marimba Ensemble
BURNS AND KISSEN Two Funsters From Talkies
IRENE VERMILLION —and— 5—DAZZLING DARLINGS—5
MAXINE DOYLE Mistress of Ceremonies
—and other attractions—
WARNER BROS. EARLE Starts TOMORROW

The LAST WORD FOX Today

BE IT BLONDE Virginia Cherrill
BE IT BRUNETTE Marguerite Churchill
GIRLS DEMAND EXCITEMENT
A Kiss-As-Kiss-Can Comedy
wherein JOHN WAYNE (of the Big Trail) learns they sometimes forget to say "When!"
A FOX PICTURE
—STAGE—
Fanchon & Marco's
"WILD AND WOOLY" IDEA
With This Rip-Snorting Cast
HART'S KRAZY KATS BUD CARLELL
AUSSIE & CZECH DAVIS & LaRUE
RAY ANGWIN BUD MURRAY GIRLS
Fox Movietone News It Speaks for Itself
SING AND BE HAPPY WITH BOB WEST
Leon Brusiloff's Fox Music Masters
JOHN HIX'S "Strange As It Seems"
The BIGGEST SHOW IN WASHINGTON

CHECKER CLEANERS
3219 MT. PLEASANT ST.
Why Carry your cleaning work to some branch office or downtown? We call for and deliver your work at "Cash and Carry" prices:
Ladies' silk dresses and evening gowns and fur-trimmed coats $1
Men's suits and overcoats and topcoats 75c
Telephone Columbia 7029

$1.25 Round Trip
Every Saturday and Sunday to Baltimore
Excursion tickets good in coaches and honored on all trains from Washington each Saturday and Sunday to and including February 22.
Good returning on any train leaving Baltimore Saturday or Sunday to and including 11:35 P. M. train Sunday night.
Baltimore & Ohio

GAYETY BURLESK
ANOTHER NEW SHOW
Starting Sunday Matinee
AND
JERRI McCAULEY
HELD OVER
BY POPULAR DEMAND!

YEHUDI MENUHIN
World Famous Boy Violin Genius
Constitution Hall, Fri., Feb. 13—4:30
Seats, Mrs. Greene's Concert Bureau, Droop's, 1300 G st. Dis. 6493.

BELASCO NEXT MON. SEATS NOW.
The WORTH ITS WEIGHT IN GOLD PLAY
John Drinkwater's COMEDY HIT
"BIRD IN HAND"

GRACE MOORE
Leading Soprano, Metropolitan Opera Co.
Constitution Hall, Tues. Aft., Feb. 10, 4:30
Seats Mrs. Wilson-Greene's Concert Bureau, Droop's, 1300 G st.; Dis. 6493.

NATIONAL | TONIGHT AT 8:20
PRICES. Eves. $1 to $2.50. Sat., $1, $1.50 and $2.
NEW YORK GRAND OPERA CO.
In Repertoire of the Most Popular Operas
Cast of Outstanding Artists
TONIGHT (Grand Double Bill), CAVALLERIA & PAGLIACCI.
Tomor. Mat., LUCIA DI LAMMERMOOR.
Tomor. Night, LA TRAVIATA.
Sun. Night, Feb. 8, IL TROVATORE.
100 People, Metropolitan Orchestra

Next Week Beg. Mon. Seats Selling. Stratford Productions, Inc., Present BASIL RATHBONE in "HEAT WAVE"
A New Play by ROLAND PERTWEE Author of "INTERFERENCE" with HENRY DANIEL, SELENA ROYLE and other distinguished players
DIRECTED BY STANLEY BELL
Nights, 50c to $2.50. WED. & SAT. MATS., 50c to $2.00.

JOHN CHARLES THOMAS
Baritone, Chicago Opera
Constitution Hall, Sat. Eve., Feb. 7, 8:30
Tickets, Mrs. Wilson-Greene's Bureau, Droop's, 1300 G st.; Dist. 6493.

Read The Post's New Classified Ads

THE WASHINGTON POST'S DAILY LEGAL RECORD

Thursday, February 5, 1931.

COURT OF APPEALS.

Present: Chief Justice Martin; Associate Justices Robb and Van Orsdel.

Nos. 5268 and 5365, Journal Co. vs. Radio Commission; argument commenced by Mr. Elisha Hanson for appellant, continued by Mr. S. M. Patrick for appellee, and concluded by Mr. Hanson for appellant.

No. 5327, U. S. ex rel; Atlanta vs. Stewart, &c.; argument commenced by Mr. Louis Titus for appellant, continued by Mr. J. W. Fihelly for appellee, concluded by Mr. Titus for appellant.

No. 4727, McCart et al. vs. Rogers; submitted.

No. 4801, Henry vs. Burnett, &c.; argument commenced by Mr. C. B. McAtee for appellant, and concluded by Mr. John C. Ramey for appellee.

No. 5000, Somerville et al. vs. Brashear et al.; argument commenced by Mr. C. H. Merillat for appellants.

On hearing—No. 5000.

On general call—Nos. 5006; 5010; 5015; 5016; 5019; 5021; 5026; 5028; 5031.

DISTRICT SUPREME COURT.

CIRCUIT COURT 1—Mr. Justice Wendell P. Stafford presiding; William W. Stickney, clerk.

No. 29667, Geary-Johnson Co. vs. John P. Gilmore et al.; judgment vs. defendant by default for plaintiff for $1,037 with interest and costs. Attys., M. M. Doyle, F. A. Thuss.

No. 74533, Nathan Horn vs. Union Bank & Trust Co.; trial resumed and jury resplted to Monday next. Attys., Darr, Darr & Keasbey—M. M. Doyle, F. A. Thuss, F. P. Fuller.

No. 79213, U. S. A. ex rel: The Delaware & Hudson R. R. Co. vs. Interstate Commerce Commission; rule returnable February 20. Attys., H. J. Newcomb, C. F. Hughes, jr., R. C. Quirk.

No. 79004, Harvey Kunselman et al. vs. George L. Thomas; judgment against defendant by default for $2,400, with interest and costs. Attys., F. P. Myers, E. S. Fuller.

No. 75710 et al, Marie L. Shores et al. vs. H. Clifford Banes; motions for new trial filed. Attys., Burkhart & Quinn, C. W. Arth.

Assignment for Friday, February 6—Motions:

No. 1, Richon vs. United States. Attys., Lenz, Kinderliter.

No. 2, Utica vs. Burton. Attys., Appel, Schwertner—O'Donoghue.

No. 3, State Planters' Bank vs. O'Hare. Attys., Douglas, Obear, Douglas—Toomey.

No. 4, Berry vs. Natalie. Attys., Lichtenberg—Chase.

No. 5, Southern Maryland Trust Co. vs. Henry. Attys., Wilkes—Barber.

No. 6, Davis vs. District. Attys., Lodge, Donohue—Bride, Fowler.

No. 7, American Security & Trust Co. vs. Turner. Attys., McKenney, Flannery, Craighill—Doyle, Thuss.

No. 8, Eastman vs. Chestnut Farms Dairy. Attys., Baker—Tebbs, Myers.

No. 9, Gettlefinger vs. Ems. Attys., Welch, Daily, Welch—Tyndall, Goldstein.

No. 10, Odd Fellows Hall Association vs. Scott. Attys., Hayes, Wilson—Hughes, McNeil.

No. 11, Munsey Trust vs. Alexander. Attys., Schwartz—Doyle.

No. 12, Duley vs. Batz. Attys., Grover—Fuller.

No. 13, Smith vs. Hawley. Attys., Ballinger—Burkart, Quinn.

No. 14, International Exchange Bank vs. Restif. Attys., Sloans—Hudson.

No. 15, Peterbaugh vs. National Construction Co. Attys., Riordan—Bride, Wahly.

No. 16, Anacostia Bank vs. First National. Attys., Gertman, Burkart, Quinn.

No. 17, Williamson vs. Nachman. Attys., Gaskins—Behrend.

No. 18, Ladovitch vs. Black & White Cab. Attys., Lambert, Yeatman—Whiteford, Marshall, Hart.

No. 19, Yarbrough vs. United States. Attys., Price—Hinderliter.

No. 20, Liney vs. Miles. Attys., Newmyer, King—Thomas, Parker.

No. 21, Davenport vs. R. F. & P. R. R. Co. Attys., Turnage, Clayton—McKenney, Flannery, Craighill.

No. 22, Esher vs. Burnett. Attys., Whitaker, Baker—Hendley.

No. 23, Johnson Coal vs. Wardman Construction. Attys., Gardiner — Wright, Brashier.

No. 24, Diamond Cab vs. Brown. Atty — Smith.

No. 25, Club Building Co. vs. Dean. Attys., King—Wampler.

No. 26, World Credit Corporation vs. Wallace. Attys., Ford, Grove—Falkin, Pepper.

No. 27, Georgetown Gas Light vs. District. Attys., Lambert, Yeatman—Horning, Bride, Roberts.

No. 28, Crosley vs. Schippert. Attys., Darr, Darr, Espey.

No. 29, Morton vs. F. H. Smith Co. Attys., McNeil—De Vate.

No. 30, De Gregorio vs. Harris. Attys., Grant—Bride, Fowler.

No. 31, Walker vs. N. J. P. & P. G. Insurance Co. Attys., Peelle, Ogilby, Leah—Wilson.

No. 32, Boyd vs. Steiner. Attys., Boyd—Walsh, Bastian.

No. 33, Niagara Metal Weather Strip vs. Harris. Attys., Lambert—Stohlman.

CIRCUIT COURT 2—Mr. Justice Frederic L. Siddons presiding; Fred C. O'Connell, clerk.

No. 79080, Ayoob Risik vs. John M. Smith; judgment vs. defendant by default for $1,900, with interest and costs. Atty., J. G. Lambert.

No. 79082, Detroit Fidelity & Savings Co. vs. W. K. Harting; judgment by default for $1,300 with interest and costs. Attys., B. E. Hinton and A. M. Haron.

No. 1398, In re Bryan Pitts; petition dismissed and motion to admit to bail denied; appeal noted. Atty., T. Morris Wampler.

No. 78192, Anna M. Lewis vs. the Reichsbank et al.; returnable February 20. Attys., Edmund Burke—T. E. Rhodes.

No. 77248, Chesapeake & Potomac Telephone Co. vs. District of Columbia; judgment for plaintiff against defendant upon stipulation for $50,000 without interest or costs. Attys., George P. Hoover.

No. 78854, Chesapeake & Potomac Tel. Co. vs. District of Columbia; judgment for plaintiff against defendant upon stipulation for $24,422.72, without interest or costs. Atty., George P. Hoover.

No. 79212, Delaware & Hudson R. R. Co. vs. Interstate Commerce Commission; returnable February 20. Attys., H. T. Newcomb, C. F. Hughes, jr., R. E. Quirk.

No. 39076, Estate of Benjamin Berman; trial resumed and cause given to jury. Attys., J. B. Flynn, S. J. L'Hommedieu—M. E. Wellford, W. H. Laboflish, Percy H. Marshall.

Assignment for Friday, February 6; Motions:

No. 1, White vs. United States. Attys., McNeill—Hinderliter.

No. 2, Kraft vs. Fradin. Attys., Friedman—Levine.

No. 3, Connaughton vs. Barber. Attys., Hudson, Bvar—Maher.

No. 4, Taylor vs. Washington L. & T. Co. Attys., Newmyer, Leahy, Regan—Peter, Hoover.

No. 5, Higgins vs. Col. Laundry Co. Attys., Whiteford, Marshall, Hart—Fitzgerald.

No. 6, Totten vs. Dean. Attys., Boyd—Wampler.

No. 7, Brown vs. Kluft. Attys., Cereco—Jackson.

No. 8, Washington Gas Light Co. vs. District. Attys., Lambert, Yeatman—Bride.

No. 9, Alvord vs. Bull. Attys., Quigley, Duvall, Frost.

No. 10, Tufel vs. Independent Cab. Attys., Newmyer—Smith.

No. 11, Bird vs. B. & O. R. R. Co. Attys., Lisby, Bailey—Hamilton, Hamilton.

No. 12, Action Fuel Co. vs. Kass. Attys., Wood—Stohlman, Ottenberg.

No. 13, Dubb vs. Rosin. Atty., Strasburger.

EQUITY COURT 1—Mr. Justice Jennings Bailey presiding; Russell P. Below, clerk.

No. 48713, Elsie Smoot vs. Harry E. Smoot; interlocutory decree for absolute divorce. Atty., Nita S. Hinman.

No. 50207, William H. Lacy vs. Madeline M. Lacy; interlocutory decree for divorce. Attys., R. W. Pearson, I. Diener.

No. 49119, Katherine B. Offutt vs. Wilfried Offutt; consent decree for permanent maintenance. Attys., T. Morris Wampler—T. E. Elder.

No. 50271, Herminesildo Morales vs. Alice Marie Morales; motion to dismiss original and amended bill granted. Attys., Frank T. Elder—M. M. Grudd.

No. 51629, William A. Burroughs vs. Rose B. Burroughs; order for payment of funds out of registry. Atty., M. P. Stoloff—Joseph Neles.

No. 52305, Henry T. Gover vs. W. H. Linkins et al.; Walter C. English appointed guardian ad litem. Attys., Frank VanSant—W. H. Linkins.

No. 48330, Protestant Episcopal Cathedral Foundation vs. Commissioners D. C.; final decree cancelling assessments; appeal noted. Attys., McKenney, Flannery & Craighill.

No. 52272, Julia A. Davis vs. John M. Stewart; order of publication. Atty., R. R. Horner.

No. 52195, Frances R. Pritchard vs. Robert L. Pritchard; Milton Dunn appointed to defend. Attys., J. M. Boardman, Ray Neudecker.

No. 52091, Augustus Lee vs. Blanche Shank; order as to cancellation of note and for injunction. Atty., Albert Lyman.

Assignment for Friday, February 6—Motions:

No. 1, Bliss vs. Jeffrey. Attys., Sullivan—Simon, Koenigsberger, Young & Brez.

No. 2, Allen vs. Huddell. Attys., Marshall—Easby-Smith.

No. 3, Guardianship of Lorraine H. Thiele. Attys., Jones—Viehmann.

No. 4, New Amsterdam Casualty Co. vs. Hoage. Attys., Koenigsberger—Tebbs, Myers.

No. 5, Stockett vs. Wilbur. Attys., Shipe—Wallace, Graves.

No. 6, Estate of Ida Gundsaker. Attys., Hart—Mangan.

No. 7, Caudwell vs. Jefferson Corporation. Attys., Gardiner—Lambert, Yeatman.

No. 8, American Security & Trust Co. vs. Dozen. Atty., Maupin.

No. 9, Gibson vs. Gibson. Attys., Breen—Ward.

No. 10, Buckingham vs. Douglas. Attys., Sadler—Ottenberg.

No. 11, Bankruptcy of Prince & Whitelaw. Attys., Wilmer—Fischer & Fischer, Bendheim.

No. 12, Tyrrell vs. Police Department. Attys., Siegal—Cameron, Bride.

No. 13, Devine vs. Devine. Attys., Kaufman—Clayton.

No. 14, Ulloa vs. Harrah. Attys., Burton, Mayer—Dunning.

No. 15, General Sand Co. vs. Harrah. Attys., Tobin, Richardson—Dunning.

No. 16, Bankers' Corporation vs. Pickford. Attys., Strasburger—Leah, Tobin.

No. 17, Padgett vs. Padgett. Attys., Rhodes & Rhodes.

No. 18, King vs. King. Attys., Doherty—Kelly, Lowery.

No. 19, New Amsterdam Casualty Co. vs. Hoage, Attys., Koenigsberger—Rover, Fihelly, Tebbs, Myers.

No. 20, Boyken vs. Hambleton. Attys., Duke—Tims, Fleharty.

No. 21, Tolzman vs. Tolzman. Attys., Goldstein—Murphy.

No. 22, Siegler vs. Siegler. Attys., O'Brien—Labonfish.

No. 23, Bernot vs. Bernot. Atty., Adams.

No. 24, Graham vs. Graham. Attys., Quigley—Cusick.

No. 25, Galliher vs. Potomac Building Co. Attys., Warren, Sholes—Acord.

No. 26, Gibson vs. Hampshire Gardens, Attys., Shinn, Hodges—Rogers, Birney, Reilly.

No. 27, Davis vs. Davis. Attys., Smith—Dalzell.

No. 28, Joffe vs. Joffe. Attys., Jacobson—Ottenberg.

No. 29, Bliss vs. Dougherty. Attys., Bauman, Wilkes, Schweinhaut—Bride, Stephens.

No. 30, Carry vs. Dougherty. Attys., Wilkes, Schweinhaut—Bride, Stephens.

No. 31, Estate of James Brown. Attys., Hobbs—Hill, Downey, Houston.

No. 32, Smith vs. Smith. Atty., Welford.

No. 33, Whitelaw Apartment House vs. Robinson. Attys., Gaskins, Canfield—Houston, Spivey.

No. 34, Harbin vs. Harbin. Atty., Clarke.

No. 35, Duncan vs. Duncan. Atty., Liesenberg.

No. 36, Bankruptcy of Walter Allensworth. Attys., Lodge, Frampton—Walker.

No. 37, Petrola vs. Petrola. Attys., Smith—Tomlinson.

No. 38, Tobriner vs. Federal-American Bank. Atty., Koenigsberger.

No. 39, Salatto vs. Salatto. Attys., Breen—Burnett.

No. 40, Nolan vs. Nolan. Atty., Naphen.

EQUITY COURT 2—Mr. Justice Jesse C. Adkins presiding; Williams P. Lemon, clerk.

No. 27436, Josephine Dove vs. Charles B. Dove; returnable two days service, &c. Attys., J. M. Boardman, T. O. King.

No. 52406, Ayoob M. Risik vs. A. Joseph Howar et al; H. W. Wheatley appointed trustee. Attys., R. W. Wheatley—A. L. Newmyer.

No. 52202, David E. Stephan et al. vs. William E. Beatty; W. W. Millan appointed guardian ad litem. (Hits, J.) Attys., W. C. English—S. D. Willis.

No. 51662, Margaret J. Calvin vs. Harry Weardman et al.; pro confesso ordered. Attys., E. S. Duvall—D. T. Wright.

No. 49418, Clifford C. Bradbury vs. Thomas E. Robertson; motion of plaintiff to dismiss cause without prejudice granted. Attys., Williams, Bradbury, McCaleb & Hinkle.

No. 52412, Frank Tomlinson vs. Julius L. Feyser; Lewis H. Ward to serve process appointment. Attys., Douglas, Obear & Douglas, E. D. Campbell.

No. 52148, Katharine Otterdinger vs. Fred Otterdinger; order for maintenance pending hearing. Attys., Ray Neudecker, J. M. Boardman.

No. 52172, Mary M. Shannon vs. William Arthur Shannon; order to amend bill. (Luhring, J.) Attys., T. Morris Wampler, Joseph C. Turco—H. W. Wheatley, Jr.

Assignment for Friday, Feb. 6—Motions. At 10 a. m.—

No. 1, Maccabees, Whitestone and Schlicter vs. Alien Property Custodian. Attys., Fleharty, Slemp—Rhodes.

No. 2, Saum vs. Fitzgerald. Attys., Boyd—McGinnis.

No. 3, Bankruptcy of Swartzell, Rheem & Hensey. Note—All rules signed by Justice Adkins will be heard at this time.

No. 4, Clairborne Ferry Co. vs. Chesapeake Beach Railway Co. Attys., Edelin—Thomas.

No. 5, Becke vs. D. C. Commissioners. Attys., Wilkes, Schweinhaut—Bride, Stephens.

No. 6, Baum vs. Rizik. Attys., Koenigsberger—Lambert, Yeatman.

No. 7, Harding vs. Feyser. Atty., Obear.

No. 8, Estate of Elmira Hatelr. Attys., Thompson—Hanson.

No. 9, Cason vs. McKeever. Attys., Friedlander—Whitelford.

At 11 a. m.—

No. 10, Gouse vs. McLaine. Attys., Maddox, Flynn—Duckett, Marshall.

No. 11, Lewis vs. Brown. Attys., Lewis—Townsend.

No. 12, Estate of Mariella Cantillo. Atty., Sullivan.

No. 13, Kilmore vs. Washington Humane Society. Attys., Minor—Pass, Sheehy.

No. 14, Foland vs. Stelner. Attys., Patterson—Bastian.

No. 15, Holmes vs. Wadden. Attys., Maddox, Flynn—Seal.

No. 16, McReynolds vs. Drury. Attys., Berry—Tobriner, Ferguson.

No. 17, Wedderburn vs. Wedderburn, Attys., Jones—Boardman.

No. 18, Chinn vs. Chinn. Attys., Rhodes—Emerson, Hinman.

No. 19, Enos vs. Enos. Atty., Goldstein.

No. 20, Court vs. Court. Attys., Grudd—Cox.

No. 21, Long vs. Long. Attys., Coombe—Mate of Mary F. Fletcher; Augustus W. Gray appointed collector. Bond, $2,500. Attys., Houston & Houston.

No. 22, Keyworth vs. Keyworth. Attys., Hayes—Frey.

No. 23, Wilkerson vs. Wilkerson. Attys., King—Kris.

No. 24, Pierce vs. Pierce. Atty., Fowler.

No. 25, Demitrieff vs. Demitrieff. Attys., Neudecker, Riordan—Newmyer.

No. 26, Miller vs. Miller. Attys., Neudecker—Leahy.

No. 27, Covert vs. Covert. Atty., Plumley.

No. 28, Stein vs. Stein. Attys., Schwartz—Krupsaw.

No. 29, Scott vs. Scott. Attys., Baker, Tepper—Shea, Madigan.

No. 30, Smallwood vs. Smallwood. Attys., Hill—Munter.

No. 31, Susan vs. Susan. Attys., Wendell—Caser.

No. 32, Graham vs. Graham. Attys., Quigley—Cusick.

No. 33, Capeto vs. Capeto. Atty., Boardman.

Nos. 34 and 35, Independent Taxi Co. vs. Coffman. Attys., Smith—Acord.

No. 36, Bladen vs. Bladen. Attys., Neudecker—O'Shea.

BANKRUPTCY COURT—Mr. Justice Jennings Bailey presiding; Russel P. Below, clerk.

No. 2457, In re Sam Klein; adjudication and reference to Fred J. Eden, referee. Attys., Abe Sheferman, M. H. Arenson.

No. 2458, In re Frederick M. Davis; adjudication and reference to Fred J. Eden, referee (Adkins, justice). Atty., A. M. Schwartz.

No. 2452, In re Swartzell, Rheem & Hensey Co.; Frank Tomlinson granted leave to sue receivers; W. A. Strauch and Anna M. Strauch permitted to inspect records; fourteen rules returnable various dates issued (Adkins, justice). Attys., Tobringer & Graham, Fred Thuee, Michael M. Doyle, E. D. Campbell et al.

DISTRICT COURT 1—Mr. Chief Justice Alfred A. Wheat presiding; Harry B. Dertbaugh, clerk.

No. 1993, In re Sandy Spring road; order to draw jurors and empanel jury; exceptions overruled and verdict ratified; appeal noted. Attys., H. H. Glassie, A. G. Lambert, A. H. Bell et al.

Assignment for Friday, February 6; In re squares 292 et al. Attys., Glassie, Lambert, Bell—Weller et al.

DISTRICT COURT 2—Mr. Justice Joseph W. Cox presiding; James F. Howell, clerk.

No. 1876, In re Reservoir road; order of publication. Attys., W. W. Brides. Thomas F. Cameron, W. L. Fowler.

No. 2011, In re Nebraska avenue; hearing resumed. Attys., W. L. Fowler, Thomas F. Cameron.

Assignment for Friday, February 6:

No. 2011, In re Nebraska avenue. Attys., Fowler—Hamilton & Hamilton, C. C. Caywood, Partridge, Willis, Wilkes, Ottenberg, Morey, Linkins, Hays, Frampton, Judson, Barnard & Johnson.

PROBATE COURT—Mr. Justice William Hitz presiding.

Estate of Mary Ann Livings; petition for probate of will and letters testamentary. Atty., C. F. Ghisheim.

Estate of James W. Butler; petition for letters of administration. Atty., C. H. Jarvis.

Estate of Dora F. Susan; petition for probate of will and letters testamentary. Atty., D. W. O'Donoghue.

Estate of John Reardon; petition for letters of administration. Atty., E. L. Sheehan.

Estate of Grivanus Landrum George; petition for letters of administration. Atty., W. E. Boote.

Estate of Victor J. Evans; petition for probate of will and letters testamentary. Attys., Brashi, Thompson, Hinrichs and Warren.

Estate of Ida V. Johnson; exceptions sustained and overruled in part, and three-fourths of costs directed at Carl B. Johnson. Atty., C. Larimore Keeley.

Estate of Ida Gundaker; petition for letters of administration. Atty., C. S. Shreve.

Estate of James E. Toner; will admitted to probate and letters testamentary granted to J. Lee Kolb, Sarah Murphy and Elizabeth V. Roner. Bond, $1,000. Atty., W. J. Burroughs.

Estate of Helen E. Kelly; will admitted to probate and letters testamentary granted to Mary Isabel Kelly. Special bond, $1,000. Atty., James Sherier.

Estate of Henrietta Kierman; will admitted to probate and letters testamentary granted to Augusta K. Bashford. Special bond, $1,000. Atty., W. K. Quinter.

Estate of Sarah Simpson; will admitted to probate and letters of administration c. t. a. granted to Maud Semis. Special bond, $1,000. Atty., Thomas E. Lodge, F. Joseph Donohue.

Estate of Mary F. Fletcher; Augustus W. Gray appointed collector. Bond, $2,500. Attys., Houston & Houston.

Estate of Mary Arthur Carroll; will admitted to probate and letters testamentary granted to Russell H. Carroll. Special bond, $1,000. Atty., C. A. White.

Estate of John Connelly; will admitted to probate and letters testamentary granted to National Savings & Trust Co. Atty., Frank Stetson.

Estate of Benjamin Berman; payment to Frederick Stohlman authorized.

Estate of John A. Moore; sale authorized. Attys., Cantrel & Ralph.

Estate of Johnetta B. Sanger; administration authorized. Atty., Erskine Gordon.

In re Anna R. Donovan; extension of notes authorized. Atty., Arthur Peter.

Estate of J. Banks Nicholson; wills filed dated March 12, 1920, and March—, 1920. Testamentary paper dated June 11, 1920.

Estate of Louis A. Dellwig; will filed dated April 4, 1928.

Estate of Isobel Hunter Lenman; will filed dated June 3, 1929.

CRIMINAL COURT 1—Mr. Justice Perton Gordon presiding; M. Lee Ashford, clerk.

G. J. 8193, U. S. vs. Mark Jolly; warrant of removal to Virginia ordered.

No. 50340, U. S. vs. William C. Anthony and Lester P. Hockman; robbery; jury sworn and verdict guilty. Atty., R. P. Leahy.

U. S. vs. Frank Shore; bill of exceptions filed. Attys., W. E. Leahy, L. H. Vandoren.

No. 50334, U. S. vs. Aaron Tractenburg; motion in arrest of judgment filed. Atty., B. Emerson, jr.

No. 50367, U. S. vs. Thomas M. Crane; plea guilty to first count. Atty., M. G. Ehrlich.

No. 50367, U. S. vs. James Reed; grand larceny; to penitentiary for three years. Atty., C. F. Johnson.

No. 50381, U. S. vs. David Craig, &c.; robbery; plea guilty entered. Atty., J. Wm. Shea.

No. 50476, U. S. vs. William Brooks, &c.; housebreaking and larceny; plea guilty; sentenced to penitentiary for three years. Atty., J. F. Koniecznay.

No. 50402, U. S. vs. William H. Bell, &c.; robbery; jury sworn and verdict guilty. Atty., A. W. Scott.

No. 49904, U. S. vs. Sidney Glaser; false pretenses; motion for new trial and in arrest of judgment filed. Atty., Milton W. Kline.

No. 49302, U. S. vs. G. Bryan Pitts, et al.; conspiracy; additional designation of record and assignment of error. Attys., Lambert & Yeatman, et al.

Assignment for Friday, February 6—U. S. vs. William H. Bell; U. S. vs. Richard J. Love; U. S. vs. William O. Davis; U. S. vs. Marshall Washington and Howard W. Hawkins; U. S. vs. James Herbert; U. S. vs. Benjamin H. Smart; U. S. vs. John M. Boland; U. S. vs. John M. Boland and Samuel Bandler; U. S. vs. Naomi Higgs and Ira F. Van Tassel; U. S. vs. Frederick C. Will; U. S. vs. Abraham Solomon.

CRIMINAL COURT 2—Mr. Justice Jesse C. Adkins presiding; J. W. Gardner, clerk.

No session.

Assignment for Friday, February 6; Sentences—U. S. vs. Reuben Rose; U. S. vs. Frank Giannoni; U. S. vs. Ernest Holmes and Philip Sharp; U. S. vs. William Nilandis; U. S. vs. Matthew Rettew; U. S. vs. Vincent Russo; U. S. vs. Wilbur E. Snead.

Motion to revoke probation—U. S. vs. Charles Henry Pfliger.

CRIMINAL COURT 3—Mr. Justice Oscar R. Luhring presiding; William S. Adkins, clerk.

No. 48648, U. S. vs. Neil A. Yeager; embezzlement; jury sworn and verdict of guilty. Attys., L. E. Simonton, J. B. Archer.

Assignment for Friday, February 6; Motion—U. S. vs. Sam Hurwitz. Sentences—U. S. vs. John DeNisio. U. S. vs. William H. Olmstead.

UNITED STATES COURT OF CUSTOMS AND PATENT APPEALS.

Thursday, February 5, 1931.

Present: Presiding Judge William J. Graham and Associate Judges Oscar R. Bland, Charles B. Hatfield, Pinis J. Garrett and Irvine L. Lenroot.

Mr. Phineas Harold Lamphere, of St. Louis, Mo., and Mr. Frederick R. Stitt, of Washington, D. C., were admitted to practice.

Customs.

No. 3368, U. S. vs. Genbert. Motion of appellee for a continuance denied.

No. 3364, Celanese Corporation of America vs. United States. Submission additional duty. Argued by Mr. Addison B. Pratt, for appellant, and Mr. Ralph Folks, for appellee.

No. 1375, Innis, Speiden & Co. et al. vs. United States. Reappraisement; sodium silico fluoride. Argued by Mr. William J. Young, for appellants, and by Mr. Charles D. Lawrence, Assistant Attorney General, for appellee.

No. 3343, Cron & John Hardware Corporation et al. vs. United States. Wire netting. Argued by Mr. M. F. Baldwin, for appellant, and by Mr. Ralph Folks, for appellee.

LAWSUITS.

No. 79228, Gladys Pizzo vs. Aaron A. Aronstein et al.; damages, $5,000. Attys., Charles S. Baker, Nita S. Hinman.

No. 79229, Elsie S. Osman vs. Frank T. Garfside et al.; damages, $50,000. Attys., Harry E. Hickey, David F. Smith.

No. 79230, Harry L. Osman vs. Frank T. Garfside et al.; damages, $10,000. Attys., H. K. Hickey, David F. Smith.

No. 79231, Frank Jeans vs. Nickel Cab Co. et al.; damages, $50,000. Attys., M. J. Lane, M. T. Broome.

No. 79232, Lawrence F. Pettit vs. Nickel Cab Co. et al.; damages, $25,000. Attys., M. J. Lane, M. T. Broome.

No. 79233, Julius Sheerr vs. Yellow Cab Co.; damages, $20,000. Attys., Alvin L. Newmyer.

No. 79234, Jane Durham Pierson vs. Zora Emma Howe, &c.; account, $1,920. Attys., James Shenos.

No. 79235, Ernest G. Runyan vs. New York Title & Mortgage Co. et al; damages, $4,750. Attys., L. H. David, E. Hilton Jackson.

DOCKETED JUDGMENTS.

No. 1561, Lawrence Law vs. Joseph Rummerman et al.; judgment Municipal Court, $411.58. Atty., Thomas M. Gittings.

No. 1562, Morris Plan Bank vs. William F. Hamilton and C. C. Dyson; judgment Municipal Court, $147. Atty., George C. Shinn.

No. 1563, Same vs. William J. Lanahan and Wood; judgment Municipal Court, $110. Atty., G. C. Shinn.

No. 1564, Same vs. Charles L. Scott et al.; judgment Municipal Court, $149. Atty., G. C. Shinn.

No. 1565, Same vs. Vernon D. Smith et al.; judgment Municipal Court, $412. Atty., G. C. Shinn.

No. 1566, Same vs. George R. Taylor et al.; judgment Municipal Court, $167.50. Atty., G. C. Shinn.

No. 1567, Same vs. Thomas V. Smith et al.; judgment Municipal Court, $166. Atty., G. C. Shinn.

No. 1568, Potomac Savings Bank vs. Mary L. Gray et al.; judgment, Municipal Court, $108. Attys., Ross H. Snyder, G. W. Offutt.

No. 1569, Same vs. Josephine O'Connor et al.; judgment Municipal Court, $450. Attys., G. W. Offutt, Ross Snyder.

MECHANICS' LIENS.

No. 14158, John A. Augustierfer vs. Ambassador Garage, Inc.; lot 826 square 2560; $926. Atty., A. E. Brault.

No. 14159, The Newman Mfg. Co. vs. Harry Wardman et al.; Shoreham Bldg., $518. Atty., Louis Ottenberg.

No. 14160, Arthur L. Lowe vs. Minnie M. Ladd; 3902 32d st. nw.; $80.25. Atty., Louis Ottenberg.

EQUITY SUITS.

No. 52412, Frank Tomlinson vs. Julius L. Feyser et al.; receiver et al. Attys., Douglas, Obear & Douglas, E. D. Campbell.

No. 52413, Indemnity Insurance Co. of North America vs. Robert J. Hoage, &c.; injunction. Attys., McKenney, Flannery & Craighill; Tebbs & Myers.

No. 52414, Ivory E. Jones vs. Genevra Jones et al.; absolute divorce. Atty., M. J. Lane.

No. 52415, Gulbransen Co. vs. William McKinley Poole Piano Co. et al.; receiver, discovery, accounting, lien, &c. Attys., Richard Daniels, J. E. Meaney.

No. 52416, Audrey L. Mitchell vs. Oscar C. Mitchell; limited divorce. Atty., Raymond Neudecker.

BANKRUPTCY PETITIONS.

No. 2457, In re Samuel Klein; voluntary action. Attys., Abe Sheferman, M. H. Aronson; assets, $250; liabilities, $1,501.50.

No. 2458, In re Frederick M. Davis; voluntary action; assets, $15,028.54; liabilities, $6,178.02. Attys., A. M. Schwartz.

Kiwanis to Expend $1,600 Through Chest

The Washington Kiwanis Club accepted yesterday the resignation of George H. Winslow, retiring because of illness, as secretary-treasurer after more than ten years of service. Resolutions praising Mr. Winslow were adopted at a luncheon-meeting in the Washington Hotel. He will remain a member of the club.

A budget for 1931, calling for $13,175 was presented by Claude H. Woodward. The largest item, $3,800, is for the organization's orthopedic and welfare work. M. O. Chance, president, announced $1,600 would be expended through the Community Chest.

Money for Fine Given To Man to "Fix It Up"

Robberies nowadays are frequent, but Stanley Parker, of Crittenden street northwest near Fourteenth street, went down to the court to pay the fine for L. E. Daniels, who was being arraigned on an intoxication charge.

Later Parker explained to Judge Gus A. Schuldt he had given the money to a man who said he "would fix things up."

Judge Schuldt released Daniels on his personal bond after hearing the story.

L. L. PERKINS
I WILL BOND YOU.
United States Fidelity & Guaranty Co.
Phone National 0913. Southern Bldg.

$1.50 round trip to Baltimore daily
Tickets sold for all trains. Good for return any time within seven days.
Baltimore & Ohio

Kotex deodorizes
... one of the many reasons you should demand this sanitary pad

DAINTY women appreciate the fact that Kotex deodorizes thoroughly. They like, too, the way it is shaped to fit inconspicuously and the soothing, lasting softness that differentiates Kotex from ordinary sanitary pads.

You will feel secure, safe—once you adopt this modern protection. Kotex is highly absorbent—five times more than surgical cotton. And it absorbs over a larger area, gives you greater protection.

You can wear it on either side, with no fear of embarrassment, with the very same efficiency.

Our leading hospitals, taking the very greatest precautions in all sanitary measures, insist upon Kotex for their women patients. Try Kotex—for your health's sake. It is, of course, disposable.

Kotex Company, Chicago.

KOTEX
Try the new Kotex Sanitary Belt

How One Woman Lost 20 Pounds of Fat

Lost Her Double Chin—Lost Her Prominent Hips—Lost Her Sluggishness.

Gained Physical Vigor—Gained in Vivaciousness—Gained a Shapely Figure.

If you're fat—remove the cause! KRUSCHEN SALTS contain the six minerals salts your body organs, glands and nerves should have to function properly.

When your vital organs fail to perform their work correctly—your bowels and kidneys can't throw off that waste material—before you realize it—you're growing hideously fat!

Take a half teaspoonful of KRUSCHEN SALTS in a glass of hot water before breakfast every morning—cut out pastry and fatty meats—go light on potatoes, butter, cream and sugar—in three weeks get on the scales and note how many pounds of fat have vanished.

Notice also that you have gained in energy—your skin is clearer—your eyes sparkle with glorious health—you feel younger in body—keener in mind. KRUSCHEN will give any fat person a joyous surprise.

Get an 85c bottle of KRUSCHEN SALTS from Peoples Drug Stores or any leading druggist anywhere in America (lasts four weeks). If this first bottle doesn't convince you this is the easiest, safest and surest way to lose fat—if you don't feel a superb improvement in health—so gloriously energetic—vigorously alive—your money gladly returned.

In two weeks Mrs. M. C. Taylor, of Lewisburn, W. Va., reduced her weight from 178 to 150½ pounds—her headache is no more and shortness of breath is gone—"Thanks for such a good remedy," she writes.

Mrs. C. L., of Shepardsville, Ky., writes: "I have reduced 24 pounds in 31 days with Kruschen, and I ate three meals a day." A New York woman lost 14 pounds with one bottle of Kruschen Salts.—Adv.

MODERNIZE with MUDDIMAN
WESTINGHOUSE
VACUUM CLEANER
Regular Price..... $37.50
Less Allowance on old vacuum cleaner (for limited time).. $10.00
Now $27.50
Monthly Payments, If Desired
Telephone for Demonstration
C. A. MUDDIMAN & CO.
911 G St. Nat'l 0140-2622
Organized 1888

So convenient & reasonable

IN the heart of Washington's busy financial district—near principal transportation lines—the location of The Woodward Building is unsurpassed for business opportunities.

If rent is a vital part of your business overhead, you need not sacrifice office location to lower it. The Woodward Building is an address of distinction—yet the rentals for offices are surprisingly reasonable.

Right now there is a choice range of single rooms or suites . . . spacious, bright and airy. Inspect them TODAY.

The WOODWARD BUILDING
Fifteenth at H Street, N.W.
CARL G. ROSINSKI
Realtor
LEASING REPRESENTATIVE
Suite 5 'Phone NAt. 8040

THIS Delicious Lamb Chop

Take an ordinary lamb chop at an ordinary price. It doesn't need to be all dressed up in a frilly paper holder. Broil it or fry it, and serve with Heinz Tomato Ketchup—that spiced essence of plump, freshly-gathered, sun-ripened tomatoes. Doesn't your chop become wholly delicious? Could any be better?

That's the purpose of Heinz Tomato Ketchup—to provide delightful flavor and goodness at a reasonable price.

ONE OF THE 57

HEINZ tomato ketchup

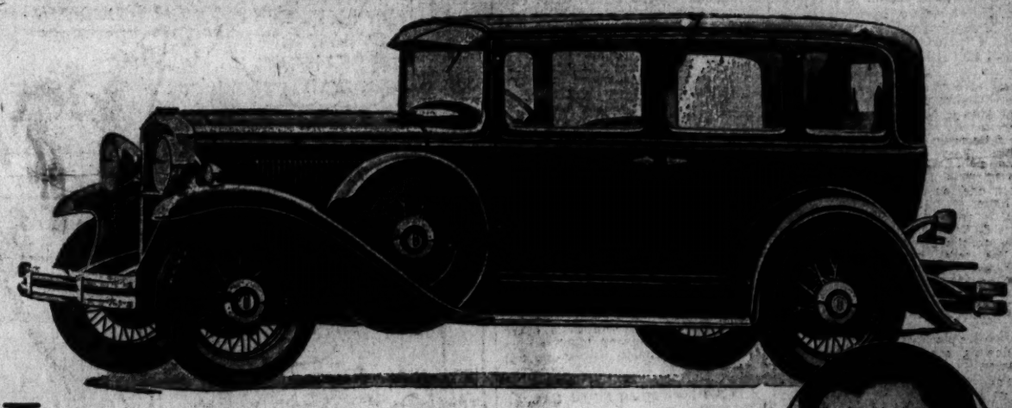

"I unhesitatingly recommend AMOCO-GAS," says MR. THOS. T. MOTT

Washington Distributor for HUPMOBILE

Mr. Thos. T. Mott, President, Mott Motors, Inc., 1520 14th St. N.W., Washington Distributor for Hupmobile.

MUCH of the credit for Hupmobile's popularity in Washington and nearby territory is due to the interest which Mr. Mott, President of the Washington distributing organization, takes in the cars he sells after the sale is completed.

One point which Mr. Mott always stresses is the use of only the best motor fuel in order to obtain the most satisfactory results.

In line with that policy, read the following statement:

"I have always found Amoco-Gas a most satisfactory and economical motor fuel and unhesitatingly recommend it to Hupmobile buyers. The better the car, the better the motor fuel it deserves."

Thos. T. Mott.

For economy, for better performance, for longer, more satisfactory service from your car—follow the lead of men who know motors. Drive on Amoco-Gas.

The AMERICAN OIL COMPANY
General Offices: American Bldg., Baltimore, Md.

25 YEARS AGO TODAY

DANGER
ROBERT M. LAFOLLETTE, JR. OF MADISON, WIS. IS ELEVEN YEARS OLD TODAY.
GEN. FREDERICK FUNSTON, A HERO OF THE SPANISH-AMERICAN WAR, HAS BEEN ORDERED BACK TO THE PHILIPPINES.
DR. HARVEY W. WILEY, CHIEF OF THE BUREAU OF CHEMISTRY OF THE AGRICULTURAL DEPARTMENT, SAYS, "I AM ALMOST AFRAID TO GO TO THE TABLE. THE BUTTER IS PAINTED, CANNED GOODS ARE KEPT FOR YEARS AND SOLD FOR THE GENUINE ARTICLE AND THE FOODS WE EAT ARE FRAUGHT WITH GERM-LIFE OF A HARMFUL NATURE."
"BEN HUR" AS POPULAR AS EVER — HAS MADE OVER A MILLION FOR ITS MANAGERS. THEATRICAL NOTE
2-6

FEBRUARY 6, 1906.

Seventeen speeches were made in the House today on the railroad rate bill which is now pending before that body.

Nine Negroes perished when a house in which they were living caught fire at Curtis Bay, Md.

Secretary of the Navy and Mrs. Bonaparte gave a dinner on board the Mayflower, with President and Mrs. Roosevelt as ranking guests.

The District Commissioners are holding hearing on the Sunday closing bill which has been introduced in Congress.

HOW TO KEEP WELL

By DR. W. A. EVANS

To the limit of space questions pertaining to hygiene and prevention of disease will be answered in this column. Personal replies will be made to inquiries, under proper limitations, when return stamped envelope is inclosed. Dr. Evans will not make diagnosis or prescribe for individual disease.

ROCHESTER, MINN.

ROCHESTER, Minn., is a city of 20,000. They have an exceptionally good health department, a public sentiment, and a medical leadership that makes it possible to get things done. These smaller places should have better health protection than is possible for larger places, but as a rule they do not.

In Rochester the garbage is fed to hogs at a profit to the city and without nuisance, there is sewage disposal, a good water supply, the milk well protected, and the children of school age have more than the usual safeguards thrown around them. Furthermore, conditions are such that clinical research among the school children is possible, thus securing information for themselves and making it available for others.

Dr. K. B. Geddie, of that city, reports that in the last five years there have been but 30 cases of diphtheria in this great crossroads city. None of them should have died with the disease under modern methods of treatment. Twenty thousand children exposed for five years is equivalent to 100,000 exposed for one year. Of these 30 cases 7 were contracted in other places and 3 results from contacts with known cases. Twenty developed their disease from contacts with undiscovered cases.

Examination of 883 school children up to 18 years of age, in four classifications grouped by ages, showed that 32 were negative by a Schick test. The groups that had had their tonsils removed were found to be about as subject to diphtheria as the others were, at least so far as the Schick test showed. The conclusion drawn was that removing a child's tonsils did not raise his resistance to diphtheria. It is claimed that removal of bad tonsils makes it more difficult for the bacillus to get a foothold in the throat. On that point Dr. Geddie's study threw no light. It has also been claimed that removal of the tonsils of a carrier will cure the carrier state. That was also a point untouched by the study. The only point which appeared to be proved was that removal of tonsils, whatever good it may do otherwise, does not increase immunity to diphtheria.

A DANGEROUS DRUG.

Mrs. E. V. C. writes:

1. Is digitalis a dangerous drug? I have been taking it as a heart regulator for the last two months. Since I started taking it my feet swell.

2. Does it affect the general health and circulation of the blood?

REPLY.

1. It is. Almost all useful drugs may be harmful or dangerous. Digitalis is the best single remedy we have in the treatment of heart disease, but, used improperly, it does harm.

2. The swelling of your feet is the result of the heart trouble and not of the remedy. If you have other evidence of unbalanced blood circulation probably heart disease and not digitalis causes it.

PUS DISCHARGE FROM EAR.

E. M. writes: Twenty years ago I had two operations on my right ear for an abscess. The ear has discharged pus ever since. Is there any danger in this condition? Can discharge be stopped?

REPLY.

The chances are that the ear condition has done all the harm it will cause. It should have been attended to before this.

(Copyright, 1931.)

Daily Cross-Word Puzzle

ACROSS.

1 Eternally
6 Side-post of door
9 Lugubrious
12 An indefinite number
13 An Indian
14 In favor of
15 Mop
16 Chinese official
18 Doze
20 Small succulent fruits
21 Diminishes
24 Declaims vehemently
25 Government protections to inventors
27 Leave
28 Definite article
29 Looking at fixedly
31 Mineral spring
34 Near
35 Tells
37 Couples
40 Doctrines
41 Command
43 Fifth note
44 False
46 Diseases
49 An anarchist
50 Greek God of love
51 Fasten
52 Rather than
53 Dispatched
54 The three-spot

DOWN.

1 The 19th letter
2 Solemn promise
3 Originate
4 Discount
5 Precious stone
6 Homeless street wanderer
7 An underground worker
8 Makes wet and soiled by dragging
9 A small spar for stretching a sail
10 The Ram of the Zodiac
11 Spanish gentlemen
17 River in Italy
19 Enters
21 Likely
22 Exclamation of disgust
23 Sore on eyelid
26 Title of respect
30 Snare
31 Astral
32 Favorite
33 Doit
34 Helps
36 Consecrate
37 Essay
38 Positive side of an electric battery
39 A fixed gaze
41 An equine
42 Kind of jacket
45 Superlative suffix
47 An untruth
48 Crafty

YESTERDAY'S ANSWER.

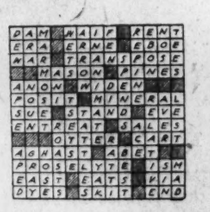

(Copyright, 1931.)

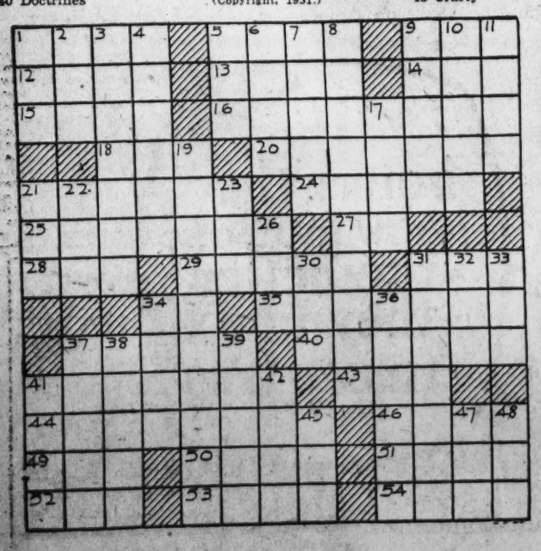

BUCK ROGERS, 2431 A. D. — Ardalas Spreads Poison — More strange adventures in a full color page every Sunday. — By Phil Nowlan and Dick Calkins

WILMA AND I WERE CHAINED TO A DUNGEON WALL IN ATLANTIS, THE CITY BENEATH THE SEA- WHY? - WE DIDN'T KNOW AT THE TIME - BUT WE FOUND OUT LATER THAT—
GUIDED BY THE RADIO BEACON THE ATLANTIANS HAD SENT OUT, OUR FLYING SUBMARINE HAD REACHED THEIR UNDERWATER DOCK-
COPYRIGHT JOHN F. DILLE CO. REG. U. S. PAT. OFF.
OF COURSE, KILLER KANE AND ARDALA WERE LANDED WITH THE REST OF THE CREW - AS PRISONERS -
WHAT A PRETTY GIRL! -AND HANDCUFFED! THIS IS BRUTAL
VO VO DE OH DO!
ARDALA'S GOT THAT POOR FISH HOOKED ALREADY! FAST WORKER, THAT BABY!
THE ATLANTIAN TOOK ARDALA ASIDE AND—
CAPTAIN KANE AND I WERE PRISONERS OF THESE PIRATES - THEY THINK YOU'VE CAPTURED
THEIR LEADERS, BUCK ROGERS AND WILMA - THEY PLAN TO RESCUE THEM - THEN DESTROY ATLANTIS WITH DEPTH BOMBS AND SEND DIVERS DOWN FOR YOUR GOLD-
WH-WH-WHAT!?
TO BE CONTINUED

GASOLINE ALLEY — Don't miss this feature in The Sunday Post. — Looks Like an Armistice

THE SOUTH ARE TRYING HARD TO FIND OUT WHAT A.S.THEE. THANDTH FOR.
THAT OUGHT TO BE EASY - ANTI SON CLUB.
THEY AREN'T VERY SMART.
MAYBE WE MADE A MISTAKE ABOUT BEIN' WOMEN HATERS, SKEEZIX. SADIE SMITH MAKES FUDGE AN' I AIN'T GETTIN' ANY, ANY MORE.
TOO BAD BUT IT ISN'T SERIOUS.
GEE, SKEEZIX, ELLA McCIRK ISN'T HELPIN ME WITH MY ARITHMETIC EXAMPLES NOW.
WELL WE CAN'T LET THAT INTAFERE WITH THE BY-LAWS O' THE ALLEY RANGERS.
GOSH, MARY MAXON IS HAVIN A BIRTHDAY PARTY AN' SHE ISN'T INVITIN' ANYBODY BUT GIRLS! COULDN'T WE HOLD OFF ON WOMEN-HATIN' A COUPLE O' WEEKS?
NOTHIN' DOIN'
WHO WANTS PARTIES ANYWAY!
Reg. U. S. Pat. Off.; Copyright, 1931, by The Chicago Tribune

MINUTE MOVIES — (All rights protected by the George Matthew Adams Service—Trade Mark Registered U. S. Patent Office.) — By Ed Wheelan

WHEELAN SERIAL
STREETS OF STRUGGLE
EPISODE 11
JOE BOLERO THE PRIZE-FIGHTER RECEIVED A TELEPHONE CALL WHILE HE WAS TALKING TO SID HAWK IN THE "DAZZLE CLUB"
I'LL BET IT'S "MAC"! WELL, I MIGHT AS WELL SLIP HIM THE BAD NEWS RIGHT NOW!!
NO, "MAC", IT'S ALLOFF! I'VE ALREADY SIGNED UP WITH SID HAWK!!
YOU'VE WHAT?!! NO-NO-JOE, YOU WOULDN'T DO THAT! MY CONTRACT WITH YOU IS UP, I KNOW, BUT I WANT TO RENEW IT. I'VE BEEN TRYING TO GET IN TOUCH WITH YOU. I'VE CALLED YOU EVERYWHERE!!
TIM McCOY, A VETERAN FIGHT MANAGER
ANDREW HANDY
WHAT? YOU MEAN IT?!! WHY, YOU UNGRATEFUL RAT!! LISTEN, I MADE YOU WHAT YOU ARE TO-DAY AND, BY GODFREY, I WON'T REST NOW UNTIL I'VE BROKEN YOU... YES... AND THAT GOES FOR SID HAWK TOO!!
SOON AFTER-WARD'S BOLERO RETURNED TO HIS TABLE
LISTEN, SID, I'M GOIN' TO BEAT IT! 'MAC' IS SORE AS A BOIL AN' SAYS HE'S COMIN' OVER TO BAWL US BOTH OUT!!
AS BOLERO HASTILY LEFT THE NIGHT CLUB HE WAS NOTICED BY BEN HARDY, WHO WAS WAITING FOR GLADYS LA BON BUT LITTLE DID BOLERO DREAM THEN OF THE DRAMATIC CONDITIONS UNDER WHICH HE AND THIS TALL STRANGER WERE ONE DAY TO MEET AGAIN
WONDER WHAT THAT GUY IS HANGIN' AROUND FOR?
SEE WHAT HAP-PENS HERE TO-MOR-ROW
2-6

BOBBY THATCHER — "On Your Way!" — By George Storm

LET THEM CHOC'LUT CREAMS MELT IN YOUR MOUTH SLOW..... THEY TASTE BETTER AND LAST LONGER
YEAH, YOU WANT ME TO MAKE 'EM LAST WHILE YOU EAT TWO TO MY ONE....
JUST FOR THAT YOU DON'T GET ANOTHER ONE 'N IF YOU KEEP FOLLOWIN' ME AROUND YOU'LL GET SOMETHIN' YOU DON'T WANT.....
BEFORE SOMEBODY ELSE COMES ALONG I'LL GO OVER ACROSS THE TRACKS BEHIND THE ROLLING MILL WHERE I CAN EAT THE REST OF THIS IN PEACE....
(Copyright, 1931, by The Bell Syndicate, Inc.)

THE GUMPS — Follow the Gumps in the colored Comic Section of The Sunday Post. — Pretty Soft

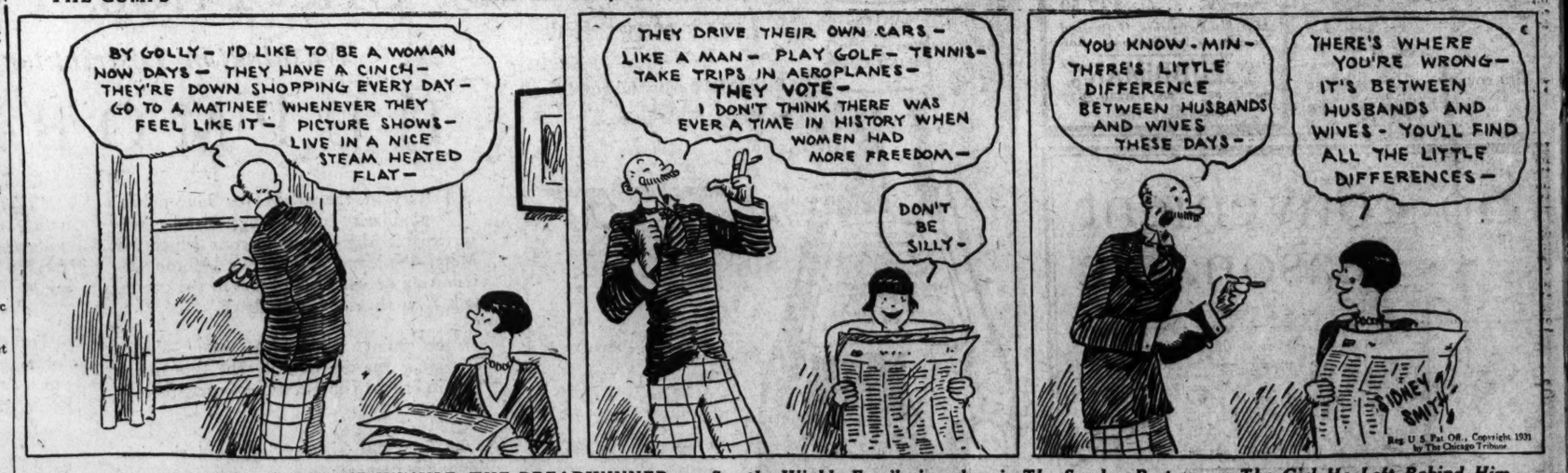
BY GOLLY - I'D LIKE TO BE A WOMAN NOW DAYS - THEY HAVE A CINCH - THEY'RE DOWN SHOPPING EVERY DAY - GO TO A MATINEE WHENEVER THEY FEEL LIKE IT - PICTURE SHOWS - LIVE IN A NICE STEAM HEATED FLAT -
THEY DRIVE THEIR OWN CARS - LIKE A MAN - PLAY GOLF - TENNIS - TAKE TRIPS IN AEROPLANES - THEY VOTE - I DON'T THINK THERE WAS EVER A TIME IN HISTORY WHEN WOMEN HAD MORE FREEDOM -
DON'T BE SILLY -
YOU KNOW - MIN - THERE'S LITTLE DIFFERENCE BETWEEN HUSBANDS AND WIVES THESE DAYS -
THERE'S WHERE YOU'RE WRONG - IT'S BETWEEN HUSBANDS AND WIVES - YOU'LL FIND ALL THE LITTLE DIFFERENCES -
SIDNEY SMITH
Reg. U. S. Pat. Off., Copyright 1931 by The Chicago Tribune

WINNIE WINKLE, THE BREADWINNER — See the Winkle Family in colors in The Sunday Post. — The Girl He Left Behind Him

Baby Mine
MAW THINKS THE LADY NEXT DOOR IS TRYING TO LEAD A DOUBLE LIFE - HERS AND HER HUSBANDS.
JUST MY LUCK - THE BOSS HIRES A NEW MAN - TALL, HANDSOME, WELL-DRESSED, AND A PERFECT GENTLEMAN - BUT HE'S MARRIED - DARNIT!!
WHAT A SWELL TIME I HAD LAST NIGHT! THE BUNCH OF US LEFT THE FRAT HOUSE, SAW A HOT SHOW, AND THEN TO THE PURPLE CAT CLUB, WHERE WE ALL PROCEEDED TO GET WELL OILED! BOY, I DIDN'T GET HOME UNTIL 3 A.M.!!
THAT'S A FINE WAY FOR YOU TO BE CARRYING ON! HOW ABOUT YOUR WIFE??
OH GOSH — I FORGOT ALL ABOUT TH' WIFE!!
?? ??
Reg. U. S. Pat. Off.; Copyright, 1931, by The Chicago Tribune
BRINKER

SPORTS **The Washington Post.** SPORTS

TEXAS STATE LIBRARY
Austin, Texas

WASHINGTON: FRIDAY, FEBRUARY 6, 1931. 15

EASTERN FIVE SEEKS BIG LEAD IN SERIES TODAY

Westbrook Pegler Says

NEW YORK, Feb. 5.—Having seen something in the papers to the effect that Bobby Jones, the great amphibian of golf, who is neither amateur nor pro but something of both, intends to enact a series of moving pictures illustrating all that is best in the game, I wonder if there is not a chance for me to make a deal for a companion or rival series to illustrate all that is worst.

It might be necessary for me to prove my claim to this job but I am willing to undergo any reasonable test against any field at a distance of, say, one hole, which I believe would be sufficient to prove everything. After the third or fourth hole, I sometimes slide a little off my game and have a tendency to catch hold of one and smack it one beautiful paste, due to pressing.

The field, of course, should be limited to persons having handicaps of 35 or more, and as far as I am concerned it would be all right to include ladies as I am rather bashful, and if there is any time when I am a little worse than others it is when there are ladies around, particularly those slim, rope-colored blondes who come along behind, go through and smack them a furlong after just one fiddle-and-hitch. However, I am pretty consistent so I do not demand this and any contestant who thinks I might have an unfair advantage has my permission to make it strictly a stag affair.

35 OR MORE HANDICAPS NEEDED

Not only medal scores but form in execution should count in the championship, for, as is so often remarked of football games where Harvard licks Yale or vice versa, my score, though it runs into five figures, does not tell the complete story. That shot with the midiron where I shatter my own flask with the club-head on the back swing is only one shot, but the skinny numeral would not convey the picture, and the sum of my putts, while it might be taken for the Clearing House statement, gives no idea of the originality and tremendous action of the stance and stroke.

After I have vanquished the field, including a man from Chicago by the name of Woodruff, who challenged me last summer when I lost so easily that it was practically no contest, there might be some difficulty about the matter of sound effects to go with this series. Mr. Jones, I understand, intends to remark a few appropriate phrases before and after each of the demonstration shots for the films, but I have a feeling that the advance of liberalism has not yet gone far enough to permit me freedom of expression for the remarks which I would be likely to let fly. For this, however, we could get a comic artist to draw some balloons full of dingbats, asterisks and expressions like "Well, I'll be a ——" and "What the ——"

COMPARISON OF GAMES URGED

Not meaning to knock a rival in this field, I must say that I can not see what the Warner Bros. expect to use for their appeal to the customers in this Jones series because improvement is not achieved by telling people what to do, but what they must not do. All the moral lessons of the dramatic moving pictures are taught by presenting temptation, sin and retribution, not by stories of virtuous happiness, and Mr. Jones' perfect golf would be nothing but one continual happy fadeout, a little of which goes a very long way, as is shown in the fact that these shots occur only once per drama. It might be a good idea for me to shoot most of the footage and then, for the climax, let Bobby Jones step up for just one brief shot of perfection.

It makes no difference to me what they do because my act is such a picture of struggle, mystery and failure that almost any runner-up in a club tournament could step up to the tee just before the finish and supply the contrast of the happy ending, but Jones makes the game look so easy that his stuff alone is certain to set the customers yawning.

I have watched Mr. Jones shoot a

Continued on Page 18, Column 8.

Leland, Sprint Star, May Enter Stanford

Fort Worth, Tex., Feb. 5 (A.P.).—Cy Leland, Texas Christian University football and track star and one of the fastest dash men in the country, may enter Stanford University within the next few days to finish his college work.

Plans of Texas Christian for developing one of the greatest relay teams in the country this spring, with Leland as one of the baton carriers, have gone awry, influencing Leland to make inquiries as to the entrance at Stanford. The sprinter long has contemplated doing graduate work at one of the Pacific Coast universities.

Briton Drives 245 Miles An Hour

Segrave Record Shattered by Campbell at Daytona.

Speed King Not Satisfied That Mark Is Best for Car.

Continued from Page 1

he had not been able to set a higher record. He blamed the unevenness of the beach and poor visibility for his failure to travel faster.

"I am not satisfied with the record, he said, after he had torn himself away from a huge crowd of spectators and racing officials who swarmed out onto the beach to congratulate him.

"The car has lots more speed in it and I am a bit disappointed that conditions prevented me from going faster.

"The unevenness of the beach held down my speed and the visibility was so poor that I could not do better. At no time during my runs could I see more than 300 or 350 yards because of the haze that hung over the course. My car was picking up speed all the time and I would have gone much faster than I did if conditions had been better."

May Seek Other Records.

Campbell declined to state whether he would attempt later to raise his own record or let it stand. He previously has said, however, he planned to make an assault on the record for five kilometers and possibly for five miles before he returned to England.

Among the first to reach Campbell's side to congratulate him after his record triumph were his aunt, Mrs. Ethel Cunbers, and his niece, Miss Yvonne Middleton. They kissed him. When the crowd rushed out onto the beach, Campbell was nearly swept from his feet. He shook hands with several scores of them and after posing for news photographers, broke away from the wild demonstration and drove back to his hotel in his passenger car.

In making his first run today, Campbell took a five and one-half-mile flying start, one and one-half miles more than previous record contenders ever took.

The trim, low slung car quickly gained momentum and as he threw the machine into high gear after a two or three mile run, it fairly shot ahead with a tremendous burst of speed. Traveling faster and faster, the car first came in view of spectators in the grandstand when it entered the officially measured mile.

Car Rides Course With Ease.

With a mighty roar it flashed by the timing tower, riding the course with ease, and quickly disappeared in the heavy mist as it sped on down to the south end of the beach.

Then, without waiting to change tires or inspect his machine, the driver ran up the course on his return dash, made from south to north. He stopped at the south end only long enough to turn around.

After completing his second run, official timers announced a new record had been hung up and the crowd cheered loudly.

Climbing out of his huge car at the north end of the beach, he then jumped in a midget, four-cylinder racing car which he had brought with him from England and made two runs over the beach in the hope of establishing a new record for machines with a displacement of less than 45 cubic inches, but failed by six miles an hour. The record for that class car is 87.76 miles an hour.

Some mile speed records in other forms of sports follow:

Air plane—278.48 M. P. H., established by Warrant Officer Bonnett, France, December 11, 1924.

Seaplane—357.723 M. P. H., set by A. H. Orbelar, England, September, 1929.

Motorboat—98.76 M. P. H., set by Maj. Henry Segrave, England, June 13, 1930.

Running horse—Mile in 1:34 4-5, at Saratoga, N. Y., in 1916, by Roamer.

Running—Mile in 4:10 3-5, by Paavo Nurmi, of Finland, in Sweden, in 1923.

Walking—Mile in 6:22, in England, 1913.

Swimming—Mile, free style, 21:27, by Clarence Crabbe, at Long Beach, Calif., July, 1930.

INSECT NINE MEETS.

The Langdon Insects will hold a baseball meeting tonight at 6:30 o'clock at 2015 Douglas street northeast. All candidates are requested to put in an appearance.

WEST MEN'S WEAR

Annual Clearance of

SHIRTS

Our Regular $2.50 and $3.00 FANCY NEGLIGEE SHIRTS

$1.85

Collars Attached or Two Separate Collars to Match

Other Furnishings Also Deeply Reduced

Sidney West, Inc.

14th & G Sts.

EUGENE C. GOTT, *President*

Court Signs Schmeling For $25,000 Match

Elizabeth, N. J., Feb. 5 (A.P.).—Max Schmeling, world's heavyweight boxing champion, signed a guarantee of $10,000 today for a bout in the New Jersey courts.

Joseph Rahl, slightly under 21 years old, a process server of New York, brought suit against Schmeling for $25,000, alleging the fighter threw hi mdown the steps of a New York hotel after he had tried to serve papers in another suit. He cited numerous injuries.

The suit was brought by Rahl through his father, John. Rahl, through counsel, obtained today a capias writ in the supreme court requiring Max to post bond of $10,000 for his appearance at trial of the suit.

G. U. VICTOR, 30-29, OVER HOPKINS

Scores by McHale and Shea Decide; Tech Beats Frosh.

GEORGETOWN and Johns Hopkins, neither of which is going anywhere in college basketball this season, staged one of those rare, bitter, mauling, heart-throbbing games last night in Tech Gym that left a small audience in a near state of hysteria after 40 thrill-packed minutes. Georgetown won, 30 to 29, thereby ending a losing streak of three games.

It was a calmly-tossed free shot by Jack McHale that proved the deciding point, but a marathon field goal by Bill Shea, that broke a 27-to-27 deadlock, was the shining act of the evening. Shea flipped this one with hurried aim from a difficult angle in side court when all but two minutes ha dexpired.

McHale shortly thereafter came through from the free throw line to stretch Georgetown's margin to three points. Then C. Kelly pegged a fielder for Hopkins in a frantic last minute.

Blue Jays Lead At Half, 17-16.

The Blue Jays, thanks to the shooting of their lean, red-haired center, Brooks, held a 17-16 advantage at intermission. Brooks during the first half collected 9 points.

Georgetown's end in the first chapter was held up mainly by Capt. Walter Morris, who dropped in four long shots—two from dead center court—and bore the burden of the passing. Twice the score was tied and twice the Hoyas forged ahead only to see Brooks sink a goal from scrimmage 30 seconds before the half. Dillon's pot early in the second session sent Georgetown ahead at 20-19. The going was frenzied until the finish.

Led by Russell, Tech High decisively defeated Georgetown's Freshmen, 28-16, in the preliminary. Russell's brilliant shooting accounted for 19 points.

W. & L. MATMEN WIN.

Special to The Washington Post.

Lexington, Va., Feb. 5.—Four falls and three decisions tonight gave an aggressive Washington and Lee wrestling team a 31-to-3 victory over Davidson College. It marked the fourth team to fall before the Generals this season. Osterman, 135 pounder, and Mathis, 155 pounder, wrestling their last home meet for the Generals, won a decision and a fall respectively. Tex Tilson, for the fastest fall of the night, pinning MacFayden in 4:36. Capt. Conway, of Davidson, got his team's only point as he tossed Wright for a decision.

115 pounds—Evans (W. and L.) defeated Vick, decision, 8:49.
125 pounds—Acting Capt. Abramson (W. and L.) pinned Gorham, figure four and half Nelson, 5:00.
135 pounds—Osterman (W. and L.) won decision over Preston, 9:16.
145 pounds—Thomas (W. and L.) pinned Tyack, inside crotch and half Nelson, 5:33.
155 pounds—Mathis (W. and L.) threw Taylor, head scissors, 5:17.
165 pounds—Capt. Conway (Davidson) won decision over Wright, 6:55.
175 pounds—Tilson (W. and L.) threw MacFayden, bar arm and half Nelson, 4:36.
Unlimited—Mitchell (W. and L.) pinned Boyle, half Nelson and inside crotch, 5:23.

Four Contests Listed For Virginia Athletes

Special to The Washington Post.

Charlottesville, Va., Feb. 5.—University of Virginia athletic teams will engage in four important contests tomorrow, only one of which is listed for Charlottesville.

Fresh from its 40-to-22 victory over William and Mary, the Cavalier swimming team will play host to the Duke University natators here in Memorial Gymnasium pool tomorrow afternoon, starting at 4 o'clock. Four days later, on February 11, the swimmers will meet the Washington and Lee team at Lexington.

Minus the services of Bobby Golstein, sensational featherweight, who is suffering from an injured hand, the Virginia boxing team will be the guest of the University of North Carolina mitt men at Chapel Hill tomorrow night, while the varsity and freshman tracksters will make their debut against Washington and Lee at Lexington. At the same time hte Cavalier fencers also will make their first appearance of the season at Williamsburg, with the foil men of William and Mary as their hosts and opponents.

Landis' Power Tested in Court

Browns, Milwaukee Seek Injunction to Complete Deal.

Outfielder Bennett Is Seeking Free Agency as Trial Begins.

CHICAGO, Feb. 5 (A.P.).—In the same Federal court where he leaped to international fame by nonchalantly fining the Standard Oil Co. of Indiana $29,000,000 in a rebate case back in 1907, Kenesaw Mountain Landis today fought as a defendant against a legal move to test his dictatorship over the ranks of organized baseball.

The case which threatened to usurp his power was brought by the Milwaukee Club of the American Association, which sought an injunction to restrain Commissioner Landis from further interfering with the movements of Fred Bennett, a fair outfielder. The suit was filed when Commissioner Landis ordered Milwaukee to return Bennett to the St. Louis Club of the American League on the grounds that his movements from club to club in the St. Louis farm system were in violation of the major-minor league agreement.

Landis Depends On Counsel.

Commissioner Landis failed to appear personally in court today, leaving his case solely up to his counsel, George Miller, of Chicago. The plaintiff was represented by Guy Peters, another Chicagoan, while Bennett, seeking a free agency with Commissioner Landis' help, was in court and represented by David Stotesbury, of Chicago.

Most of the opening session today was "mild," being taken up almost wholly with a great mass of evidence in the form of stipulations, designed to prove the plaintiff's case that Landis overstepped his bounds in the case and to prove the defendant's plea that Bennett's release on option during 1928 to 1930 was contrary to organized baseball rules. All of the witnesses, powers in the minor and major league baseball world, were called by the plaintiff, but only a few were cross-examined by the defense.

The plaintiff sought to show that Bennett was a willing party to the agreement and that the farm system was common in organized baseball.

Says Bennett Preferred Milwaukee Berth.

Louis Nahin, Milwaukee president, testified that in 1930 the Browns wired requesting that Bennett report for duty with them and that he asked to be left at Milwaukee. Marty Berghammer, Milwaukee manager, said Bennett told him in the training camp last spring, after he had been sent to Milwaukee by the Browns, that he was "tickled to be with Milwaukee" and that he did not think he had a chance with St. Louis because the outfield was set, while Manager Killefer, of the Browns, testfied that Bennett told him he was glad to go to Milwaukee.

Babe Ruth Confesses He'll Slam "Dead" Ball

New York, Feb. 5 (A.P.).—The prospect of having to hit a changed ball during the 1931 baseball season does not worry Babe Ruth at all. In fact, he rather likes the idea.

"Say, you can make that ball all cover and let the stitches stick out like grapevines and I'll still hit it," was the Babe's opinion on the recent changes in the pellet. "I hit that ball when it was said to be dead, back in 1918 and 1919, and I sailed a lot of those 'dead' balls a lot of feet.

"The ball will go if it's hit. The good thing about the new arrangement is that a lot of poorly hft balls won't go so far. There won't be the percentage of fluke homers there has been."

Spring Football Ban Adopted by Army

West Point, N. Y., Feb. 5 (A.P.).—Spring training of Army's Football Squad has been abolished, Maj. Philip B. Fleming, graduate manager of athletics at the United States Military Academy, announced today following a meeting of the athletic council.

The action of the council was based on the theory that each sport has a definite season and that the spring months should be devoted to activities appropriate to that period of the year, Maj. Fleming said.

Wade Signs Sington As Duke Cub Coach

Durham, N. C., Feb. 5 (A.P.).—Wallace Wade, Duke University football coach, today announced Freddie Sington all-American tackle at Alabama last fall, had been signed as freshman line coach at Duke. Sington will report next fall.

Sington starred at Alabama for three years at guard and tackle. In 1929 he was chosen all-southern tackle and his play last season gained him a place on both the Associated Press all-southern and all-American teams. His home is in Birmingham.

STRANGE AS IT SEEMS —By John Hix

356
489
A ONE-MAN TOWN—CAPT. JOHN WELLS IS THE SOLE RESIDENT OF ARUNDEL-ON-THE-BAY, MD.
1¢
A SINGLE COLONIAL PENNY SOLD FOR $900 -bought by A. Henry, Lewiston, Idaho
MARY CLARK, CONCERT SINGER, CAN SING FROM LOW G TO G ABOVE HIGHEST C
STEVE DONOGHUE—WHO WON THE ENGLISH DERBY 3 TIMES IN SUCCESSION, RODE 108 CONSECUTIVE LOSERS -1928
© McClure Newspaper Syndicate
510
248

STEVE DONOGHUE is considered one of the greatest jockeys in the history of English racing. Donoghue altogether has won the English Derby 6 times, winning it three times in a row, 1921, 1922 and 1923. In some years he has earned more than $100,000 in flat racing alone, and in the 13 years from 1910-1923 he rode winners of stakes valued at $1,265,000. Steve hit a record run of misfortune for English tracks when he lost 108 consecutive races

The population of Arundel-on-the-Bay, Maryland, doesn't include three dogs that are neighbors of Capt. John Wells, but the census bureau says the pups don't count. Arundel-on-the-Bay is an incorporated village, and according to the Census Bureau is the smallest incorporated municipality in the country. In the summer time there are numerous residents, but the official population the year 'round remains one.

* * *

Miss Clark, noted concert singer, was a protege of the late Enrico Caruso, and has the distinction of singing the highest note ever sung by a woman, G over highest C, a range of three octaves. The average soprano reaches high C.

* * *

Any reader wanting further proof of anything depicted here should address John Hix, care of The Washington Post, and inclose a stamped and self-addressed envelope for reply

JOHN HIX.

Tomorrow: How much did Poe get for "The Raven?"

Colors give added realism to strange things and happenings illustrated by John Hix on a full page in The Sunday Post.

BAER FIGHTS LOUGHRAN TONIGHT

Bout May Determine Status of Coast Heavyweight.

NEW YORK, Feb. 5 (A.P.).—The question whether Max Baer, the big Californian, is the youthful hope of the heavyweight division, or just another preliminary fighter, will be answered tomorrow night in Madison Square Garden—barring accidents, long and short counts, and fouls.

The lanky walloper from Livermore, Calif., tackles Tommy Loughran, former light-heavyweight champion and quite a heavyweight until he ran into Jack Sharkey's smack to the temple in the feature ten-round bout. Max lost his opening engagement here to Ernie Schaaff, Boston blond, but showed considerable punch and promise.

In his second start he elbowed Tom Heeney from the ring in the third round after losing the first two and won a knockout verdict when the officials scrambled the court and clipped two seconds off the Hard Rock's normal allowance. Baer must win this one decisively or start the next time at a lower level.

Baer has been training at an outdoor camp and will scale about 199 pounds. Loughran has shaved his weight to 183 in winning decisions recently over Dick Daniels and Jack Grosso. He has been boxing prettily in training and appears to have regained much of the speed and cleverness he displayed in dominating the 175-pound division. Baer's walloping ability has made him a 7-to-5 favorite.

Two ten rounds supporting bouts bring together some of the rising youngsters. Ralph Ficucello, former amateur champion, tackles Paul Swiderski in one match, while Stanley Poreda, a rising threat from Jersey City, tackles a big newcomer, Walter Cobb, of Baltimore, in the other.

College Basket Ball Games This Week

TONIGHT.

American vs. Virginia Medical, at Richmond.

Catholic vs. Maryland, at Brookland.

TOMORROW.

Gallaudet vs. Benjamin Franklin, at Kendall Green.

American vs. Hampden-Sidney, at Hampden-Sidney, Va.

Georgetown vs. Temple, at Philadelphia.

G. W. Swimmers Face Hopkins Here Tomorrow

Swimming returns to the competitive sports curriculum of George Washington University tomorrow night when the newly organized Colonial natators engage the Johns Hopkins Blue Jays in the Ambassador Hotel pool, starting at 7:30. The G. W. team will be out to square accounts, having dropped a decision to the Baltimoreans last winter by the scant margin of two points.

In their only competition thus far this season, the George Washington swimmers scored 20 points in the meet recently conducted by the Washington Swimming Association. The following named compose the G. W. squad: William Thomson, N. L. Burnside, Norton Klein and Walter Nimroe, free style; Benjamin Goldberg, Oliver Paga and Max Rote, back stroke; John Redmond, 440 yards; Edward Kennedy, breast stroke, and Edward Strauss and Henry Amos, diving and breast stroke.

THREE PREP SCHOOL GAMES

Prep school basket ball teams will not mark time today as the high school fives battle for the championship. Three games are on the books, chief of which appears to be the St. John's-Woodward tussle this afternoon at the Y. M. C. A.

In the other prep events Gonzaga is slated to play the crack Boys' Club team, at the Boys' Club while Emerson plays Staunton at Staunton.

RALLY WINS FOR C. U. FROSH

Central Bows, 29-28, After Leading Near End, 28-22.

TRAILING 22 to 28, with but two minutes left of the game, Catholic University's freshman basket ball team yesterday found time enough left to defeat Central High, 29 to 28, in one of the most stirring finishes of any game played at Brookland this year.

Central had staged a good second-half drive to take command of the situation with the end of the game in sight, but reckoned without McVean and Flynn, Catholic forward and center. McVean came through with two long shots and a foul toss, while Flynn added a basket to the C. U. total in the dying moments of the game.

It was a nip-and tuck battle all the way, Catholic led, 11 to 7, at the half, White having exhibited a real shooting eye at the start of the game. Central's marksmen began sharpshooting soon after the start of the half, but could do nothing at the very end of the fray to stop the C. U. spurt.

C. U. Frosh.	G	FG	P
McVean,lf	4	2	10
White,lf	5	0	10
Bruder,rf	0	0	0
Flynn,c	2	0	4
Jankowski,lg	2	0	4
Campbell,rg	0	1	1
Totals	13	3	29

Central.	G	FG	P
Cumberland,lf	2	0	4
Burke,rf	2	4	8
Rice,c	0	0	0
Morgan,c	3	3	9
Swift,lg	0	0	0
DeLisio,rg	0	0	0
Broadbent,rg	2	3	7
Totals	9	10	28

Referee—Simpson.

MOUNT RAINIER WINS.

Te lowly Mount Rainier Basket Ball Team created the major upset of the Prince George Basket Ball League last night at the Hyattsville Armory by taking a 28-to-19 decision over the league-leading Renegades.

The Renegades led at 13 to 11 at half-time, but were swept aside in the second half by the fine play of the eventual winners.

In the preliminary, the United Typewriter Uniteds defeated Company F, 18 to 13.

WAR COLLEGE NOTICE.

The manager of the Western Electric Five wishes to announce that on account of a league game, the game scheduled for Saturday night between his team and the Army War College team has been cancelled.

Luncheon 55c
Dinner 75c-$1
Wallis Cafe
12th and G Sts. N.W.

Win Assures At Least Tie For Title

Business Obstacle in Path; Central and Western Clash.

Games May Result in Four-Way Deadlock for Lead.

STANDING OF THE TEAMS.

	W.	L.	Pct.
Eastern	4	2	.667
Tech	4	3	.571
Business	3	3	.500
Central	3	3	.500
Western	2	4	.286

POSSIBILITIES of a four-way tie in the high school series loom today as Eastern attempts to hold its first place position at the expense of Business, at 3:45 o'clock, followed by Western's series swan song, against Central.

Possibilities, but hardly probabilities when one compares the Eastern and Business teams with something akin to a critical eye. Eastern suffered a 28-24 beating at Business' hands January 20, attributable to the more than finite play of Bobby Lucas, of Business, and the inability of Bill Noonan, series high scorer to do his best because of illness. Things are greatly different today. Eastern and Noonan appear to be on top of their stride, while Business has been struck the blow of losing Lucas.

Eastern Near Title.

Eastern appears to be on the brink of the title. By downing Business today it can reach a percentage where no team can pass it. Either Central or Business may tie it. Whatever decision is handed down by the court of high school principals over the Tech-Central affair will have definite bearing on which of these two teams has a chance of slipping into a berth adjoining Eastern's.

Central, to be considered for such future honors, must come through today against Western—and it promises to be a large assignment for the Blue and White. Western holds a 27-21 victory over Central and is not going to pass out of the picture today with anything resembling passive submissiveness.

North Carolina Five Defeats V. P. I., 30-24

Special to The Washington Post.

Blacksburg, Va., Feb. 5.—University of North Carolina basketeers rolled up a commanding lead in the first half to dawn V. P. I., 30 to 24, on Memorial Hall court tonight. Trailing 21 to 7 at the half, the Gobblers came back with a great game in the final half and several times threatened to pull themselves up on even terms.

Capt. Marpet, Dameron and Hines had a field day in the opening minutes, hitting the hoops at short range time after time to count 17 points in the first 12 minutes before Palmer scored from beneath the basket. Coach Rhoades rushed his sophomores to the firing line and Bosley and Seamon sank sensational shots as the half waned.

Barely 5 minutes were ticked off after intermission before Hall, Bosley and Seamon had counted 9 points and the Carolinians fighting—like demons, Hall outsmarted the Tarheel defenses to sink three baskets but Moore and Smith counted at opportune times to halt the rally.

V. P. I.	G	FG	P
Jenkins,f	0	0	0
Baker,f	0	0	0
Bosley,f	2	1	5
Donaldson,c	0	0	0
Seamon,c	2	2	6
Palmer,g	1	0	2
Hall,g	4	3	11
Totals	9	6	24

U. N. C.	G	FG	P
Edwards,f	1	0	4
Moore,f	3	0	6
Hines,f	2	0	4
Dameron,c	3	1	7
Alexander,g	0	0	0
Marpet,g	3	0	6
Totals	14	2	30

Gonzaga Triumphs Over Devitt, 28-15

Gonzaga took Devitt into camp last night at Gonzaga by the score 28-15 in a game in which Gonzaga was never headed on its march to the victory.

Devitt, showing rustiness in one of its few scheduled appearances of the year, fell an easy prey to Gonzaga's well-timed attack. It could do little in an offensive way, scoring but 6 field goals during the entire fray.

Tom Nolan, with 9 points, contributed the best individual shooting performance.

Gonzaga.	G	FG	P
Nolan,lf	4	1	9
Roland,lf	0	0	0
Repetti,rf	0	0	0
Mills,rf	1	1	3
Hester,c	3	1	7
Kaufman,c	0	0	0
Pitzgerald,lg	1	2	4
Grace,lg	0	0	0
Ferusso,rg	2	1	5
Hall,rg	0	0	0
Totals	11	6	28

Devitt.	G	FG	P
Cook,lf	0	0	0
Tancora,lf	0	0	0
Cohen,rf	0	0	0
Nesione,rf	0	1	1
Webb,c	3	0	6
Theis,lf	0	0	0
Gleason,lg	0	1	1
Reddan,lg	0	0	0
Childress,rg	2	1	5
Ward,rg	0	0	0
Davis,rg	0	0	0
Totals	6	3	13

Referee—Crandall. Time of periods—10-minute quarters.

BLISS VS. WOODSIDE.

Bliss Electricians are in for a warm week-end of basket ball. Tonight the Silver Spring charges of Coach Almony tackle a worthy foe in Woodside, a team comosed of Takoma-Silver Spring High School alumni. In the preliminary, Bliss Reserves play the Tremonts. The games will be played at the Silver Spring Armory.

Tomorrow night at 8:30 o'clock Bliss meets Strayer's in a Washington Collegiate Conference match at the armory. In the preliminary the Eagles Girls will play the Strayer's Girls.

Don't Hesitate
BEAT IT
—for RIGGS as soon as you feel that cold coming on. There is nothing like one of our Turkish Baths for getting the poison out of your system.
We're Never Closed
RIGGS
TURKISH BATH
Albee Bldg.—15th at G

BLUEBIRD II, IN WHICH CAMPBELL RACED 245 MILES PER HOUR

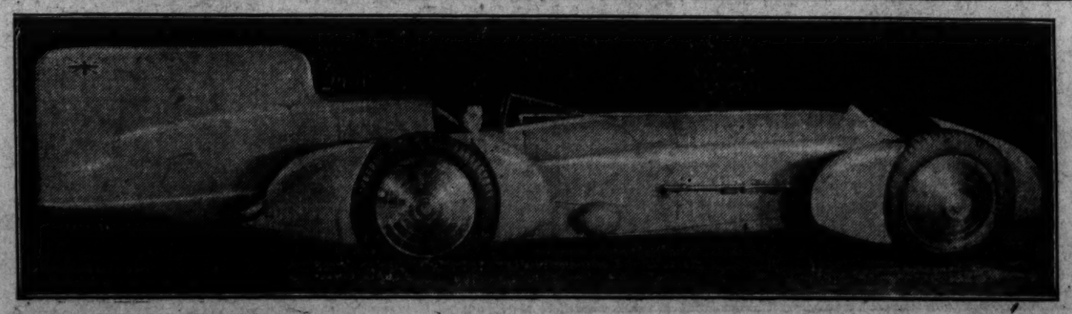

AMERICAN LEAGUE DETERMINED TO CURB HITTING

Await Result Of Change In Ball

Experiments May Be Continued, Says Barnard.

Raised Seam Is Only Shift in Ball for oming Season.

CHICAGO, Feb. 5 (A.P.).—The American League has adopted a new ball, with heavier stitching only as an experiment to curtail hitting, Ernest S. Barnard, president of the league, explained today.

If the new ball, which will be kept in use during the 1931 season, does not serve the purpose, he said, then the manufacturers will be asked to experiment further by altering the make-up of the inside of the ball.

"The manufacturers of the ball, since the agitation against the so-called rabbit ball started, have insisted that no change has been made in the inside of the ball in many years," said President Barnard, in explaining his stand on the question. "However, they did make a change in the stitching four or five years ago when it was discovered the thread in use broke frequently.

"To eliminate this trouble a finer thread of greater tensile strength was adopted. At the same time the sewing was done so as to keep the stitching flush with the cover. The countersinking of the stitch lessened the chances for the pitchers getting the proper grip on the ball. Consequently, pitching as a whole became less effective.

"The new ball restores the raised seam, a coarse thread and longer stitches will be employed. The raised seam will afford the pitchers a better grip, enabling them to increase the spin of the ball and give it a better curve or break. The raised seams also will increase wind and air resistance, thus making it seem reasonable that the new ball will not travel as far when hit.

A. A. V. Court Play Draws League Fives

AT least five of the ten teams holding franchises in the Sunday School Basket Ball League will enter the A. A. U. championship tournament, which gets under way March 9 at the Tech High School Gym under the co-sponsorship of The Washington Post and the District of Columbia Association of the Amateur Athletic Union.

This is the prediction of Paul Gottwals, chairman of the Sunday School League. Gottwals also said that league teams which already have signified their intentions of entering are the Eldbrooke M. E. five, the United Brethren quintet, and the Petworth M. E. combination, each one a prominent pennant contender in that circuit. Two or three other teams in the league practically are certain to enter the tournament, Gottwals declared.

Application Blanks Available.

More than 500 application blanks for the registration of the District of Columbia Association of the A. A. U. already have been distributed by The Post to various team managers who have applied for them. The heavy demand for these blanks has necessitated the printing of several hundred more which may be secured any afternoon or night at the sports department of The Post. William E. Russell, chairman of registration, also is distributing blanks at 1503 North Capitol street northwest.

A. A. U. registration blanks for 145-pound and unlimited teams must be placed in the hands of Mr. Russell at the above address by tomorrow. Teams in the 100, 115 and 130 pound boys' classes, and the two girls' classes, for those under and over 18, have until February 27 to comply with this requirement.

All Amateur Teams Eligible.

Any amateur team in the District of Columbia and vicinity is eligible to participate in the tournament provided it complies with two requirements. First, the team must be composed of 10 players or less, each one registered by the A. A. U., and second, each player in the 100, 115, 130 and 145 pound boys' classes must not exceed the weight limit prescribed for the particular class in which his team competes.

Washington-Lee High Nosed Out by Woodward

Woodward School's Basket Ball team continued its winning ways yesterday at the Y. M. C. A. when the Washington-Lee High Team was defeated by the score of 28-25. The Y. M. C. A. boys continued the concentrated team play which has so improved their effectiveness of late, and once more deserted the zone defense for the man-to-man style of guarding.

Maniscalco and Groff again attended to a major portion of the Woodwardians' scoring, distributing 18 points between them. At the half-way mark W.-L. led at 10-8.

Woodward.	G	FG	P	W.-L.	G	FG	P
Man'calco,lf	4	1	9	Good,lf	1	0	2
Moore,rf	1	0	2	Ros'berger,rf	2	0	4
Frederick,rf	0	0	0	Ellis,rf	0	0	0
Groff,c	4	1	9	Goodwin,rf	1	0	2
Fry,lg	4	0	8	Ball,c	5	0	10
DeMott,rg	0	0	0	Chase,lg	2	3	7
				Mortimer,lg	0	0	0
Totals	13	2	28	Totals	11	3	25

Referee—McDonald.

COLONIALS WIN THIRD.

Forging to the front in the first few minutes of play, the Colonial cagers were never headed thereafter in their contest with the Whirlwinds last night at Langley, winning, 38 to 35. It was the third straight for the Colonials. Daniels, of the losers, carried off high-scoring honors, with four field goals to his credit. J. Perry led the Colonial play

Colonials.	G	FG	P	Whirlwinds.	G	FG	P
Jewell,lf	2	1	5	Chaplin,lf	2	0	4
Farhood,lf	1	2	4	Volk,rf	0	0	0
Cohen,rf	2	1	5	Katzen,rf	2	0	4
P.Leverton,rf	1	0	2	Daniels,c	4	0	8
B.Leverton,c	2	2	6	Parker,lg	0	3	3
J.Ginberg,c	1	1	3	Sweeny,lg	1	2	4
Castell,lg	2	1	5	Martin,rg	0	2	2
J.Perry,rg	2	2	6				
P.Levine,rg	1	0	2	Totals	9	7	25
Totals	14	10	38				

Referee—Chatlin (J. C. C.).

LOANS
HORNING
Diamonds—Watches—Jewelry
South End of Highway Bridge
On the Road to Alexandria
Rate of Interest 2% and 3%

Poker Portraits —By H. T. Webster

THE EXQUISITE TORTURE

Copyright Press Publishing Co. (New York World) 1931.

MIAMI ENTRIES.

(Associated Press.)

FIRST RACE—Six furlongs; purse, $1,000; for 3-year-olds.
1 *Mack's Finish 106 | 7 Sorry 106
2 Imagery 111 | 8 The Marquise 106
3 *Miss Hollis 101 | 9 Lotta Luck 111
4 *Courronne 101 | 10 Mynheer 111
5 Talis 106 | 11 Relic 106
6 St. Denis 111 | 12 Occurrence 106

SECOND RACE—Two and one-half furlongs; purse, $1,000; the Indian Creek; for 2-year-old maiden colts and geldings.
1 Va Carriendo 118 | 9 Reservation 118
2 My Protection 118 | 10 Why Mask 118
3 Silent Vote 118 | 11 Jalpur 118
4 Don Red 118 | 12 Peacan 118
5 Sweep Mar 118 | 13 Star Dance 118
6 Don Romiro 118 | 14 Dyak 118
7 Big Voice 118 | 15 Rey Del Norte 118
8 May Nap 118

THIRD RACE—Six furlongs; purse, $1,000; claiming; for 4-year-olds and upward.
1 *Gracious Gift 115 | 4 Port Harlem 112
2 *Typhoon 115 | 5 Flying Fast 118
3 Prometheus 118 | 6 Guide Right 115

FOURTH RACE—One mile and 70 yards; purse, $1,200; the Lake Worth claiming handicap; for 3-year-olds and upward.
1 Sun Hatter 106 | 4 Lieut. Russell 115
2 Sunny Morn 112 | 5 Whisp 115
3 Alcman 116

FIFTH RACE—Five furlongs; purse, $1,000; the Silver Bluff; allowances; for 3-year-olds and upward.
1 Leros 105 | 8 Flag Bearer 118
2 Gardener 105 | 9 Matadi 113
3 Thunder Ding 118 | 10 Morsel N. 118
4 Grand Ace 118 | 11 Dedicate 118
5 Gosling 103 | 12 Cert. Amount 118
6 Chatterway 100 | 13 Pennant Lass 116
7 Just Believe 100

SIXTH RACE—One mile and 70 yards; purse, $1,000; claiming; for 3-year-olds.
1 Tantalizing 110 | 4 Nosegay 109
2 Francock 110 | 5 *Lindby 105
3 Blue Law 114 | 6 *San Presto 105

SEVENTH RACE—One and one-eighth miles; purse, $1,000; claiming; for 4-year-olds and upward.
1 *Fire Opal 104 | 7 *Honest John 109
2 Surtees 114 | 8 Fran. S'mour 118
3 Dail 114 | 9 *Rundale 113
4 *Wisecrack 115 | 10 Blanco 109
5 Light View 118 | 11 *Big Business 113
6 *Herb Ashby 113 | 12 *Mary Dale 108
*Apprentice allowance claimed.
Weather, clear; track, good.

AGUA CALIENTE RESULTS.

(Associated Press.)

FIRST—Five and one-half furlongs; purse, $600; claiming; for 3-year-olds and upward.
Bootee, 112 (Page) 7.20 4.20 2.80
Hilo, 108 (Johns) 9.40 4.00
Kit Carson, 114 (Headrick) 4.80
*Julia, Alma Borland, Harry Temple, *Sun Thrills, My Salvation, *Mabel Basil, Colonel's Daughter, Bob Blackburn, Al Sabath also ran. Time, 1:08 4-5.
*Field.

SECOND—Six furlongs; purse, $600; claiming; for 3-year-olds and upward.
Flying Ace, 100 (Moran) 46.80 32.40 6.60
Gee Whiz, 105 (Greenberg) 41.20 7.80
Little Boy Blue, 109 (Hayward) 13.80
Ada Elbee, Princess Ceuta, Speedy Al, Keep On, Daphne Belle, Golden Glory and Terry O'Malley also ran. Time, 1:14 3-5.

THIRD—Three furlongs; purse, $800; allowances; for maiden 2-year-old colts and geldings.
Sir Satin, 118 (Jones) 4.40 2.60 2.60
Bahamas, 115 (Mills) 2.60 2.60
Rincon Field, 115 (Pollard) 7.80
Lord Algy, Devolta and Noyesy Noyes also ran. Time, 0:35 2-5.

FOURTH—Six furlongs; purse, $600; claiming; for 3-year-olds and upward.
Sun B., 93 (Fisher) 6.60 3.80 3.80
Subway Tube, 110 (Johns) 5.00 3.20
Phil K., 109 (Turk) 3.00
Lord Douglas, Willow Bramble, Rose Carlaris, Miss Joan, Seth's Companion, George Groom and Gertie Rose also ran. Time, 1:14 1-5.

FIFTH—Seven furlongs; purse, $800; San Pedro Purse; allowances; for 3-year-olds and upward.
Bright Outlook, 102 (Turk) 176.20 40.80 4.40
De Swasey, 113 (Maiben) 5.40 3.00
Seth's Pride, 113 (Moore) 2.60
Polly's Boy, Shasta Star and Cesare also ran. Time, 1:28 1-5.

SIXTH—One and one-sixteenth miles; purse, $600; claiming; for 4-year-olds and upward.
Northampton, 106 (Fisher) 11.40 12.40 8.80
Forecaster, 106 (Headrick) 4.40 3.20
Confidential, 104 (Cunningham) 4.60
Conciliation, Aspin Lake, Big Sink, Shasta Nut and Omrah also ran. Time, 1:49 1-5.

SEVENTH—One and one-eighth miles; purse, $600; claiming; for 4-year-olds and upward.
Kiyl, 108 (Bernier) 17.40 9.00 5.80
Gnome II, 105 (Greenberg) 4.60 3.60
O My, 103 (Hollingshead) 13.80
Ray Ruddy, Indra, Edith Gray, Clyde C., Teanna, Herelna and Flywood also ran. Time, 1:59 4-5.

RACING SELECTIONS

FAIR GROUNDS.
1—Watauga, Escoba Land, Dress Doll.
2—Thistle Duke, Generola, Prince Cloi.
3—Prince Apollo, William J. Zinn.
4—Scone, Theo Rochester, Negodale.
5—Torch, Herendeen, Uncle Matt.
6—Silver Scepter, Count Palatine, Bosky.
7—Voltmeter, Miss Maryland, Griff W.
Best bet—Torch.
—Louisville Times (A.P.).

1—Dress Doll, Watauga, My Marie.
2—Wigrose, Amour, My Sweets.
3—Donna Ban, White Hoops, Prince Apollo.
4—Scone, Whileaway, Cash Play.
5—Torch, Herendeen, Disturb.
6—Moses, Colonel Crump, Count Palatine.
7—Fair Folly, Voltmeter, Lansquenet.
—New York Handicap.

HAVANA.
1—Melody Miss, Carrots, Patangon.
2—John Speed, Governor Pratt, Pandover.
3—Timekeeper, Matthew, Joan Pat.
4—Film, Jimmy Jingle, Royal Sable.
5—Pannikin, Twobills, Enthusiastic.
6—Evening Sky, Nuckols Boy, Florida Gold.
—New York Handicap.

AGUA CALIENTE.
1—Gold Cord, Sambeau, Excess Baggage.
2—Ritter, Princess Ceuta, Seth's Queen.
3—Runshot, Cadydid, Miss Swarthmore.
4—Yogano, George Conard, Ebony Prince.
5—Miss Cheyenne, Silver Leaf, Morpheus.
6—Forbec, Jack Alexander, Gallardo.
7—Bonaire, Money's Worth, Burkedale.
—New York Handicap.

FAIR GROUNDS ENTRIES.

(Associated Press.)

FIRST RACE—Three furlongs; purse, $1,000; for 2-year-old maiden fillies.
1 Lavendar Lady 116 | 10 Society Talk 116
2 Ann Loretto 116 | 11 Escoba Land 116
3 Bag o' Roses 116 | 12 My Marie 116
4 Every Chance 116 | 13 Tulane Lass 116
5 Watauga 116 | 14 Ora Lea 116
6 Fortunama 116 | 15 Marail 116
7 Our Princess 116 | 16 Dress Doll 116
8 Princess Stola 116 | 17 Spanish Flirt 116
9 Little Note 116 | 18 Sport. Maud 116

SECOND RACE—Six furlongs; purse, $1,000; claiming; for 3-year-olds.
1 *Fillie D'Or 101 | 10 Jack Murphy 116
2 Generola 109 | 11 *Amour 111
3 Fair Speed 108 | 12 Crowned Head 113
4 Black Fool 115 | 13 *Transfor'tion 105
5 *Scotch Lassie 101 | 14 Thistle Duke 114
6 *Grace. Deeny 106 | 15 *Orkin 109
7 *Sweet Evelyn 101 | 16 *Wig Rose 108
8 Altsheib 111 | 17 *My Sweets 104
9 *Prince Cloi 109 | 18 Lady Sweet 106

THIRD RACE—One and one-eighth miles; purse, $1,000; claiming; for 3-year-olds.
1 *Goldie Belle 100 | 10 *Shas. Ch'mer 105
2 *Solicitor 105 | 11 William J. 110
3 Thistle Dee 110 | 12 *Pridie 105
4 *Fair Manna 103 | 13 *White Hoops 100
5 *Fortune 105 | 14 Prince Apollo 110
6 Zinn 105 | 15 *War Air 105
7 Best Maifou 103 | 16 *Fr. Brigade 105
8 *Jargon 100 | 17 Donna Ban 105
9 *South Park 105 | 18 Fair Avis 105

FOURTH RACE—Six furlongs; purse, $1,000; allowances; the Antoines Restaurant Trophy; for 4-year-olds and upward.
1 Miss Ramsey 100 | 8 Scone 100
2 Gold Bet 105 | 9 Grier of Spain 105
3 Brown Sinner 100 | 10 Betty Beau 100
4 Thunder Call 105 | 11 While Away 110
5 Irish 105 | 12 T. Rochester 105
6 Old Dutch 110 | 13 Cash Play 105
7 Negodale 105 | 14 Sun View 112

FIFTH RACE—One and one-sixteenth miles; purse, $1,000; claiming; the Bauerlein, Inc.; for 4-year-olds and upward.
1 *Bear Cry 105 | 5 Disturb 109
2 *Burnt Brown 102 | 6 *Truly Movin 100
3 *Torch 112 | 7 *Herendeen 112
4 *Uncle Matt 110

SIXTH RACE—One and one-eighth miles; purse, $1,000; claiming; for 4-year-olds and upward.
1 *Old Bill 109 | 10 *Zahn 107
2 *My No 109 | 11 *La Dentelle 104
3 *My Davy 107 | 12 *Potfull 107
4 *Black Alice 104 | 13 *Smil. P'cess 102
5 *Moses 107 | 14 Silver Scepter 112
6 *Kelly's Pride 10[illegible] | 15 Turquoise 112
7 Count Pal'tine 115 | 16 L. A. Lillian 105
8 *Col. Crump 107 | 17 Bill Phillips 110
9 *Bosky 114 | 18 *Coy 105

SEVENTH RACE—One and one-eighth miles; purse, $1,000; claiming; for 4-year-olds and upward.
1 *Volt Meter 107 | 10 Broker 114
2 Lansquenet 114 | 11 *Ham 111
3 B. on White 112 | 12 Griff W. 112
4 *Balroma 107 | 13 *Dante 107
5 *Fair Folly 10[illegible] | 14 *Vole 107
6 *Clapper 107 | 15 *Sam Cole 107
7 *Blue John 109 | 16 *Mont Daisy 100
8 *Pair Orb 102 | 17 *M. Maryland 100
9 *Aviator 109 | 18 Vorpell 110
*Apprentice allowance claimed.
Weather, clear; track, fast.

HAVANA ENTRIES.

(Associated Press.)

FIRST RACE—Three furlongs; purse, $800; allowances; for 2-year-old maidens.
1 Carrots 113 | 10 §Elsien Bruce 115
2 Cantina 113 | 11 Camping 116
3 Drastic Lady 113 | 12 Cerveza 116
4 §String Bean 116 | 13 Knee High 113
5 †Good Fortune 113 | 14 ‖Balderdash 116
6 ‡Melody Miss 113 | 15 ‡Naughty J'n 113
7 Meal Money 113 | 16 Chim. Corner 116
8 Pantagon 116 | 17 †Royal Riot 113
9 ‖Jungle Dawn 116 | 18 Red Bamboo 116
†K. N. Gilpin entry.
‡J. F. Patterson entry.
§King Bruce Stable entry.
‖Greentree Stable entry.

SECOND RACE—Six furlongs; purse, $800; claiming; for 3-year-olds and upward.
1 Hogan's Alley 116 | 10 Tent Builder 116
2 High Dell 114 | 11 *Zefine 106
3 Lucky Milt 114 | 12 *John Speed 111
4 Swift Current 109 | 13 *Gov. Pratt 111
5 Laughing Girl [illegible] | 14 Si Relief 114
6 Stylish Mack 11[illegible] | 15 *Pandover 105
7 *Mabel Seth [illegible] | 16 Wild Olive 109
8 *Fair Glow 109 | 17 *Mid Mint 104
9 *Nigricant 9[illegible]

THIRD RACE—Six furlongs; purse, $800; claiming; for 3-year-olds and upward.
1 Motor Chief 114 | 10 Sure Way 114
2 *Asgo 109 | 11 Wrong N'ber 111
3 *The L. Trail 98 | 12 *Miss Angon 104
4 *Bobby Basil 111 | 13 *Blue Flag 111
5 Joan Shirley 111 | 14 Imperator 116
6 Matthew 116 | 15 *Dorpat 93
7 *Doctor Glenn 111 | 16 Wentz 116
8 Time Keeper 116 | 17 Alpine Girl 98
9 *Marg. N'ham 104 | 18 Joan Pat 98

FOURTH RACE—Six furlongs; purse, $800; allowances; for 3-year-olds and upward.
1 King Pin 115 | 6 Royal Sable 115
2 Maybe 113 | 7 Jimmy Jingle 113
3 Film 117 | 8 Santon 100
4 Sir Raoul 115 | 9 Rolling Sea 110
5 Star Flyer 112 | 10 Bagiel 95

FIFTH RACE—One mile and 50 yards; purse, $800; claiming; for 3-year-olds and upward.
1 *Mast. Rose 92 | 10 *Span. Indian 97
2 Peleg 102 | 11 *Cut Bush 107
3 *Clemmie 102 | 12 Por. B. Gold 112
4 *Brown Leaf 107 | 13 Panikin 97
5 *Alita Allen 112 | 14 *Alloy 97
6 Enthusiastic 112 | 15 One Alone 97
7 *Weathervane 102 | 16 *M. Virginia 102
8 Hogan's Dance 112 | 17 Venezuela 112
9 Annie Frances 97 | 18 Two Bills 112

SIXTH RACE—One mile and 50 yards; purse, $800; claiming; the Calvario; for 4-year-olds and upward.
1 Tishybo 103 | 6 *Eveline F. 102
2 Prompter 114 | 7 *Era 111
3 Evening Sky 105 | 8 *Sunchen 111
4 San Carlos 112 | 9 *Florida Gold 114
5 *Nuckols Boy 107 | 10 *Title Oak 105

HAVANA RESULTS.

(Associated Press.)

FIRST—Three furlongs; purse, $800; Praternidad Park Purse; claiming; for 2-year-olds.
Totolo, 108 (V. Smith) 7-2 7-5 7-10
La Reoyu, 110 (Kiniry) 7-5 7-10
Mordawn, 110 (Catrone) 1-2
Muffin Girl, Bylona, Barcardie Sweep, Anita's Pal, Panakuda, Topic A., Dr. Rogers, Anny J. and Dixie Weidel also ran. Time, 0:38.

SECOND—Six furlongs; purse, $800; Real Street Purse; claiming; for 3-year-olds and upward.
Bar Sinister, 105 (D. Froggate) 5-1 2-1 even
Eloise, 108 (Kiniry) 3-5 1-3
Foxy Seth, 105 (Wimmer) 1-2
Woody Long, Tat, Volante, Lord Atwell, Lee Cooper and Unknown Women also ran. Time, 1:16 3-5.

THIRD—One mile and 50 yards; purse, $800; claiming; for maidens, 3-year-olds and upward.
General Keeps, 100 (E. Neal) 4-1 2-1 even
Baffling Star, 113 (R. J. Fisher) 3-5 1-3
Gully Jumper, 105 (Longdon) 2-1
Achtoi Lass, Last Hour, Explicit, Beejay, Sugarland, Miss Matt and Precious Fortune also ran. Time, 1:52 1-5.

FOURTH—One and one-eighth miles; purse, $800; claiming; for 4-year-olds and upward.
Paranymph, 105 (Studley) 7-2 7-5 7-10
Dolan, 115 (G. Riley) 5-2 6-5
Miracle, 115 (Louman) even
Milaria, True Boy, Chatson, Evelyn L. and William Penn also ran. Time, 2:02.

FIFTH—One mile and 50 yards; purse, $800; claiming; for 3-year-olds and upward.
Icarus, 107 (E. Neal) 4-1 8-5 7-10
Drifter, 112 (Clements) 8-5 7-10
Porto Bello Gold, 107 (Feeney) 2-1
Eugene S., Ocean Current, Uncle Boot, Sam Slick, Hand Maiden and Calzona also ran. Time, 1:52.

SIXTH—One mile and 50 yards; purse, $800; claiming; for 3-year-olds and upward.
Mascara, 102 (E. Neal) 4-1 8-5 4-5
Panivana, 102 (Mattioli) 2-1 even
Cutbush, 112 (Kiniry) even
Grand Bey, Madgu Don, Milison, Baby Wrack, Checkmate, African and Guillotine also ran. Time, 1:51 1-5.

THE POST'S CONSENSUS AT MIAMI

	1st Race	2nd Race	3rd Race	4th Race	5th Race	6th Race	7th Race
Boots and Saddle Washington Post	Mynheer Relic Imagery	Don Red Jalpur Don Romirio	Gracious Gift Guide Right Typhoon	Sunny Morn Sun Hatter Whisp	Pennant Lass Gosling Dedicate	Blue Law San Presto Tantalizing	Mary-Dale Big Business Light View
Louisville Times Associated Press	The Marquise Relic Talis	No selections	Gracious Gift Port Harlem Prometheus	Lieut. Russell Alcman Sunny Morn	Dedicate Pennant Lass Morsel	Blue Law Tantalizing San Presto	Mary-Dale Light View Honest John
Trackman Racing Form	Mynheer Sorry Imagery	Don Red Don Romirio Whymask	Port Harlem Gracious Gift Flying Fast	Sun Hatter Whisp Sunny Morn	Pennant Lass Flag Bearer Dedicate	Tantalizing Blue Law San Presto	Light View Big Business Mary-Dale
N. Y. Handicap Racing Form	Mynheer Sorry Imagery	Jalpur Don Red Don Romiro	Gracious Gift Prometheus Port Harlem	Alcman Whisp Sunny Morn	Pennant Lass Dedicate Gosling	Blue Law Tantalizing San Presto	Big Business Mary-Dale Rundale
Dick Welles Racing Form	Mynheer The Marquise Sorry	Don Red Jalpur Reservation	Gracious Gift Port Harlem Guide Right	Alcman Sun Hatter Whisp	Pennant Lass Dedicate Gosling	Tantalizing Blue Law San Presto	Light View Mary-Dale Big Business
Sweep Racing Form	Mynheer Occurrence Imagery	Don Red Jalpur Don Romirio	Gracious Gift Prometheus Port Harlem	Alcman Sun Hatter Whisp	Pennant Lass Dedicate Flag Bearer	San Presto Blue Law Tantalizing	Light View Big Business Mary-Dale
Walsh Running Horse	Mynheer Sorry Talis	Whymask Don Red Jalpur	Gracious Gift Prometheus Port Harlem	Sun Hatter Lieut. Russell Alcman	Flag Bearer Dedicate Pennant Lass	Blue Law Francock San Presto	Light View Big Business Mary-Dale
Purchase Running Horse	Occurrence Mynheer Talio	Don Red Jalpur Silent Vote	Gracious Gift Prometheus Flying Fast	Alcman Sun Hatter Sunny Morn	Pennant Lass Flag Bearer Dedicate	Blue Law San Presto Tantalizing	Light View Mary-Dale Big Business
Consensus	Mynheer Sorry Occurrence	Don Red Jalpur Don Romiro	Gracious Gift Port Harlem Prometheus	Alcman Sun Hatter Lieut. Russell	Pennant Lass Dedicate Flag Bearer	Blue Law Tantalizing San Presto	Light View Mary-Dale Big Business

VALLEY WINS SPRINT AT MIAMI

Filly, Choice, Gallops in Four Lengths Ahead of Bruno.

HIALEAH RACE TRACK, Fla., Feb. 5 (A.P.).—Making her first start of the winter season, Valley, a 4-year-old filly from the Kilrane Stable, easily won the best offering on the Hialeah Park card today.

The filly, one of the several form horses that held their own over the drying-out track, was a hot favorite and never gave her backers any worry. With Jockey Long in the saddle, she got away winging and, at the end of the 6 furlongs, held a four-length advantage over R. Wingfield's Bruno, with F. W. Callaghan's Mineralogist, a half-length back, in third place.

As the favorite, Calley paid $6.40 for $2 and stepped the 6 furlongs in the good time of 1:13.

AGUA CALIENTE ENTRIES.

(Associated Press.)

FIRST RACE—Six furlongs; purse, $600; claiming; for 4-year-olds and upward.
1 Excess B'gage 112 | 10 Shift 109
2 Lenny 107 | 11 Incubite 108
3 South. Pass 107 | 12 Gold Chord 103
4 Edward K. 110 | 13 Barbara Ann 107
5 Queen Ann 107 | 14 Mighty Cute 103
6 Ethel S'lock 103 | 15 Umbri P'cess 108
7 Breakaway 104 | 16 Mahoa 104
8 Homewood 107 | 17 Red Spider 111
9 Sambeau [illegible] | 18 Most Unruly 109

SECOND RACE—Seven furlongs; purse, $800; claiming; for 3-year-olds and upward.
1 Sweeping Ray 112 | 10 †Jim Bethel 98
2 Fair Heather 103 | 11 Compiler 103
3 Master Rock 98 | 12 Seth's Queen 106
4 †Prickly Heat 103 | 13 College Inn 91
5 Speedy Al 105 | 14 Ritter 106
6 Trinket 98 | 15 Escapader 98
7 Starborn 107 | 16 Ormonhart 108
8 Dr. Billy | 17 Prin. Ceuta 95
9 Bill Henry 103 | 18 Golden Glory 112
†Irwin and Walter entry.

THIRD RACE—Three-eighths of a mile; purse, $600; claiming; for 2-year-old fillies.
1 Miss S'more 105 | 10 Cady Did 103
2 Greenbeans 107 | 11 Diana Mede 110
3 Baby Bane 103 | 12 Zelma M. 108
4 Princess Volta 110 | 13 Book Maid 108
5 †Peen. Belle 107 | 14 Thorn Dazzle 113
6 Some Noyes 108 | 15 Bebita 108
7 Orinda 110 | 16 Gee Bee 104
8 Pretty Allen 106 | 17 ‡Tenny Wisp 108
9 ‡Run Shot 110 | 18 †Wild Bella 107
†Walsh and Sheehan entry.
‡Hansen and Jones entry.

FOURTH RACE—Six furlongs; purse, $800; claiming; for 3-year-olds.
1 Trompe 107 | 6 Judge Austin 109
2 Masterly 108 | 7 Salz 107
3 Ebony Prince 11[illegible] | 8 Miss Noah 102
4 George Conard 112 | 9 Chub 107
5 Yogano 108

FIFTH RACE—One mile; purse, $800; claiming; for 3-year-olds.
1 Miss C'enne 99 | 4 Mirvin Louise 103
2 Silverleaf 104 | 5 Our Billy 104
3 Morpheus 106

SIXTH RACE—One and one-sixteenth miles; purse, $800; claiming; for 4-year-olds and upward.
1 J. Alexander 107 | 5 Tex. Longhorn 102
2 Gallardo 101 | 6 Altavar 108
3 †Forebec 107 | 7 †Fort. Favorite 102
4 John Cav'gh 112
†Weston and Whitehill entry.

SEVENTH RACE—One and one-sixteenth miles; purse, $600; claiming; for 3-year-olds and upward.
1 Field Marshal 113 | 7 Mon. Worth 107
2 Shaver 100 | 8 Pepper Shot 109
3 Paige 100 | 9 Fair Jimmie 109
4 Bonaire 107 | 10 Blazoner 104
5 Star Lane 104 | 11 Burkdale 110
6 Athelrain 107
*Apprentice allowance claimed.
Weather, clear; track, muddy.

FAIR GROUNDS RESULTS.

(Associated Press.)

FIRST—Six furlongs; purse, $1,000; allowances; for maidens, 3-year-olds and upward.
Fruit Juice, 110 (J. Renick) 26.60 13.80 6.30
Believe It or Not, 110 (W. Cannon) 20.60 5.00
Gay Donn, 110 (J. McCoy) 3.60
Luchon, Don Caesar, *Rough House, *Best Nedie, Hold Hard, Buddy M., Flagg Porter, Jeanne Seremba and Guide Left also ran. Time, 1:15 1-5.
*Field.

SECOND—One mile; purse, $1,000; claiming; for 4-year-olds and upward.
*Junius, 107 (J. Smith) 24.90 11.70 6.60
Classy, 112 (R. Whittaker) 13.00 9.50
Pebbles Last, 107 (Pegg) 4.40
Primeval, Sunny Port, *Creek Indian, Overfire, Prince Mexican, Prince Pat, Three D's, *Blah and Omar Parr also ran. Time, 1:44.
*Field.

THIRD—One and one-sixteenth miles; purse, $1,500; claiming; for 4-year-olds and upward.
Foreign Relations, 105 (J. M. Jones) 6.70 4.00 4.20
Brinkley, 105 (R. Fisher) 8.40 5.40
Vagabond, 110 (Leyland) 11.60
Hayes' Choice, *Mosque, Red Banner, *Sauce, Barber John, The Coach, One Cent, Miss Peggy and *Business also ran. Time, 1:49 1-5.
*Field.

FOURTH—Six furlongs; purse, $1,000; allowances; Yorkman Candies, Inc., Trophy Purse; for 3-year-olds.
Tarzan, 106 (Leyland) 12.10 2.90 2.30
†Prince d'Amour, 115 (Anderson) 2.10 2.10
Sapphire Sky, 101 (J. W. Frye) 3.10
Jack Collins, †Princess Peroxide, Irish Maiden, Civollag and Solon G. Wilson also ran. Time, 1:13 3-5.
†Joseph Leiter entry.

FIFTH—One mile; purse, $1,200; allowances; Consular Corps Trophy Purse; for 4-year-olds and upward.
Broad Meadows, 110 (J. Renick) 12.40 3.40 2.30
Rocket Glare, 104 (Frye) 2.90 2.30
Wellet, 105 (Leyland) 3.40
Thomas Seth, Eager Play and Dark Abbot also ran. Time, 1:39 1-5.

SIXTH—One and one-sixteenth miles; purse, $1,000; claiming; New Orleans Athletic Club Trophy Purse; for 4-year-olds and upward.
Lucky Dan, 109 (W. Day) 7.40 4.90 3.80
Vanquish, 112 (C. Pegg) 5.70 3.70
Earl of Warwick, 112 (R. Fisher) 5.30
Timon, Play Ball, Searington, Laughing Laura and Behave Cash also ran. Time, 1:48.

SEVENTH—One and one-sixteenth miles; purse, $1,000; claiming; for 3-year-olds.
Allegretto, 109 (J. M. Jones) 8.70 7.60 4.00
Chilly Flight, 105 (Dickey) 9.50 6.90
Camp Parole, 113 (J. Renick) 4.20
Fair Jean, Noel's First, Nervator, Silkoline and Yarrow also ran. Time, 1:49 1-5.

MIAMI RESULTS.

(Associated Press.)

FIRST—Six furlongs; purse, $1,000; Palm Island Purse; allowances; for maidens, 3-year-olds and upward.
Finalist, 105 (Kurtsinger) 6.00 3.10 3.20
Stellanova, 105 (Robertson) 2.70 2.60
Gilded Arch, 105 (Carroll) 15.20
Fourth Ward, Roly Poly, Star Laddie, Oderic, Fair Orby and Master Toney also ran. Time, 1:12 2-5.

SECOND—Two and one-half furlongs; purse, $1,000; claiming; for 2-year-olds.
Chinkee, 113 (Ambrose) 11.90 6.60 5.30
My Purchase, 113 (Richards) 28.00 12.70
Dark Thorn, 110 (Snider) 5.80
Argien, Pearl Grace, *Even, Gan Lee, Evelyn Barr, *Red Vest, Bancroft, *Justa Shade, *Bonnett and Span Fair also ran. Time, 0:28 4-5.
*Field.

THIRD—One mile and 70 yards; purse, $1,000; claiming; for 3-year-olds.
Brown Gold, 110½ (Eames) 10.70 5.00 out
Madelon, 111 (Pascuma) 3.10 out
Lady Ebony, 111 (Corbett) out
Dea and Wolverine also ran. Time, 1:45 3-5.

FOURTH—Six furlongs; purse, $1,000; claiming; for 4-year-olds and upward.
Valley, 107 (Long) 6.40 4.90 3.60
Bruno, 112 (Demasi) 13.20 6.10
Mineralogist, 115 (Madely) 2.80
Corsican, Turnover, Jar, Ojibway, The Alderman and Friedjof Nansen also ran. Time, 1:13.

FIFTH—One mile and 70 yards; purse, $1,000; claiming; for 3-year-olds.
Cynic, 116 (Greenwood) 3.70 3.10 2.40
Lucky Charm, 105 (Lyons) 27.40 13.00
Little Coventry, 110 (Knight) 4.70
Observation, Voltabush, Lady Messenger, Spring Cleaning and Marion Ormont also ran. Time, 1:46 3-5.

SIXTH—Six furlongs; purse, $1,000; claiming; for 4-year-olds and upward.
Travado, 112 (Madely) 5.60 4.20 3.20
Guffle, 117 (Eaby) 8.70 4.40
Nettie Belle, 112 (Dainty) 14.80
Make Haste, Estin, Sturdy and Scarlet Brigade also ran. Time, 1:13 2-5.

SEVENTH—One and one-sixteenth miles; purse, $1,000; claiming; for 4-year-olds and upward.
Boris, 111 (Decamillis) 9.60 4.50 2.80
Tommy, 107 (Thibodeaux) 19.80 10.90
Glenno, 116 (Fardy) 3.40
Skiho, Baked Alaska, My Scoop, Upset Lad, Guarany and Rasselas also ran. Time, 1:47 4-5.

RANDOLPH-MACON WINS.

Special to The Washington Post.

Front Royal, Va., Feb. 5.—In a close and exciting game today Randolph-Macon Academy defeated Shenandoah Valley Academy by the score of 31 to 29. Lee was high point scorer for the visitors, while Palmer led the home team. Brown and Kelly played well.

R. M. A.	G	FG	P	S. V. A.	G	FG	P
Palmer,f	5	1	11	Robinson,f	4	2	10
P.Brown,f	1	1	3	Stedman,f	2	1	5
Kelly,f	2	1	5	Arias,f	0	0	0
Troutman,c	0	2	2	Lee,c	6	0	12
T.Brown,g	3	0	6	Bowman,g	0	0	0
Compton,g	1	0	2	Luck,g	1	0	2
Ballytz,g	1	0	2				
Totals	13	5	31	Totals	13	3	29

Referee—Legge.

Boots and Saddles

(Reg. U. S. Patent Office)

—Miami Selections—

By J. B. SNODGRASS

THE program at Hialeah Park this afternoon boasts of two feature events, with many high-class horses entered. The card is well supported with limit entries in several heats and is the best set of races which has been arranged for the week-day patrons.

From a monetary standpoint, the Lakeworth Claiming Handicap, with a purse of $1,200 is the feature event. The main attraction, to be run as the fourth race, has attracted a select field of five evenly matched routers, which will be sent over the mile and 70 yard route.

SUNNY MORN has shown remarkable speed over a slow track and appears best of the opposition here. **SUN HATTER**, lightly weighted with 106 pounds, is capable of extending the top selection. **WHISP** was practically left at the post in his last start at 6 furlongs, but will appreciate the added distance. **LIEUTENANT RUSSELL** and **ALCMAN**, the remaining starters, are outclassed.

FIRST RACE—**MYNHEER**, a recent winner at this oval, appears best in the opening 6 furlongs dash. The Caskey gelding is bred for mud. **RELIC** has enjoyed a brief rest and has turned in speedy trials. **IMAGERY**, an inconsistent plater, figures best of the others.

SECOND RACE—**DON RED**, a promising juvenile from the California Stable, was beaten a head in his last attempt. The speedy colt is given the call against this field. **JALPUR** has raced well in recent starts and should prove the contender. **DON ROMIRO** displayed a high turn of speed in his debut and should get into the picture.

THIRD RACE—**GRACIOUS GIFT**, from the Mayrose Stable, has shown the most consistent form and is favored to win. **GUIDE RIGHT** won his last over a fast track, but may falter over the slow footing. **TYPHOON**, a clever sprinter on the Chicago tracks last year, is making his initial start at this track and may need this race.

FIFTH RACE—**PENNANT LASS**, winner of the Hialeah High-weight Handicap last Saturday under an impost of 126 pounds, is the logical choice in this field. The Wentzel mare drops ten pounds off her recent brilliant victory and should find the short 5 furlongs to her liking. C. V. Whitney's **GOSLING** has displayed exceptional speed in recent races, and with an impost of 103 pounds may prove dangerous. **DEDICATE**, a highly regarded steed in the Everglade Stable, appeared a trifle short last start, and with ten pounds off that effort is given the show call. **FLAG BEARER, MORSEL** and **LEROS** are in prime condition and should furnish the opposition.

SIXTH RACE—**BLUE LAW**, a clever Greentree entrant, is admirably placed in this event and should lead from start to finish. **SAN PRESTO**, from the F. F. Brant string, has raced well recently and should furnish the opposition. **TANTALIZING** was weakly ridden last outing and with a stronger ride should prove dangerous.

SEVENTH RACE—**MARY DALE** is well suited by the condition of the track and is selected to win. **BIG BUSINESS** has shown improvement and is favored for the place call, with **LIGHT VIEW** a possibility for the minor award.

NAVY'S TANK TEAMS IN DEBUT

Face Princeton Today; Middies Active Tomorrow.

Special to The Washington Post.

ANNAPOLIS, Md., Feb. 5.—Naval Academy swimmers and water polo players, the latter intercollegiate champions of 1930, will embark at noon tomorrow for the first meets of the season. The teams will arrive in Princeton tomorrow evening for clashes with the Tigers. The same night they will hop a sleeper for Syracuse, N. Y., where Syracuse University will be met in both sports Saturday afternoon.

Coach Frank Foster of the poloists, who will be defending their crown, gives his line-up as follows: Luker, center; Atkins, right forward; Basche, left forward; Seeley, right back; Myers, left back, and Huff, goal.

Henry Ortland, swimming coach, gives his line-up as follows: 220-yard free style, Mustin and West or M. Ashford; 50-yard dash, Thompson and Davis or Jahncke. Fancy diving—Lucas and McCampbell or Brooman; 150-yard back stroke, Atkins and Brown or Townshend; 200-yard breast stroke, Morton and Jordan or Hooper; 440-yard free style, Mustin and Bertolet or West; 100-yard free style, Thompson and F. Ashworth or Davis; relay, Davis, Green, Mustin and Thompson or P. Ashworth, Jahncke, Davis and F. Ashworth.

Big Day Scheduled At Annapolis.

The local sports program will be in full swing Saturday and a big local day is set. The schedule follows: 1:30 p. m., rifle with Virginia Military Institute; 2:30 p. m., varsity, basket ball with Haverford; gymnasium with Temple; fencing with the Philadelphia Sword Club, and boxing between the Plebes and V. M. I. Freshmen; at 2 p. m., the Plebe swimmers will meet Peddie School of New Jersey and the Plebe poloists face Baltimore Poly.

Wrestling with Northwestern and Plebe basket ball with Calvert Hall of Baltimore are set for 4 o'clock. Saturday night, Navy's boxers, unwhipped in eleven seasons, will make their debut against a team from Massachusetts Institute of Technology.

ST. JOHN'S LEAGUE.

MAJOR.

	Won.	Lost.	Pct.
Junior B	2	0	1.000
Sophomore A	1	0	1.000
Junior A	0	1	.000
Sophomore B	0	1	.000
Freshman A	0	1	.000

MINOR.

	Won.	Lost.	Pct.
Sophomore B	2	0	1.000
Freshman C	1	1	.500
Freshman B	0	1	.000
Junior High	0	1	.000

Play continued yesterday in the St. John's intra-mural basket ball league as the Sophomore B outfit, of the Minors, defeated the Freshman C to the tune of 18-14 in an extra period game.

Fresh. C.	G	FG	P	Soph. B.	G	FG	P
Higdon,lf	1	1	3	McGettigan,lf	0	0	0
Keenan,rf	0	0	0	Rohrkemper,lf	0	0	0
Boyd,c	2	1	5	Byrnes,rf	1	0	2
Wright,lg	1	2	4	Stock,c	1	0	2
Callan,rg	1	0	2	Morris,c	0	0	0
				Smith,lg	4	0	8
Totals	5	4	14	Brady,lg	0	0	0
				Skelly,rg	3	0	6
				Flaherty,rg	0	0	0
				Totals	9	0	18

MOUNT VERNON WINS.

Mount Vernon crept a mite closer to the league leading—and idle—Eldbrookes last night in the Sunday School League by taking a 21-10 decision over Petworth at the Y. M. C. A.

In the other events of the league, Calvary Drakes wrested a 37-24 game from Atonement, while United Brethren was winning, 36-18, over the Calvary Baptist Y. P.

Mt. Vernon.	G	FG	P	Petworth.	G	FG	P
Meltonrf	1	0	2	Heinrichs,rf	0	1	1
Young,lf	2	0	4	Warren,rf	0	0	0
Wiles,lf	3	0	6	Jasper,lf	0	0	0
Goubeau,c	0	0	0	Hetzel,c	0	1	1
Timmons,c	3	0	6	Benham,rg	2	0	4
Gray,rg	0	1	1	Rice,rg	0	0	0
McQueen,lg	1	0	2	Buehm,lg	0	0	0
Totals	10	1	21	Ellis,lg	2	0	4
				Totals	4	2	10

Calv.Drakes.	G	FG	P	Atonement.	G	FG	P
Lawless,rf	3	0	6	G'dsmore,rf	0	0	0
Barker,rf	3	0	6	Richter,lf	2	0	4
Harwood,lf	2	0	4	Beckey,c	8	2	18
Hurly,lf	4	0	8	Solt,rg	0	0	0
Prime,c	0	1	1	Roehr,lg	1	0	2
Johnson,c	0	0	0				
Shanks,rg	0	0	0	Totals	11	2	24
Temeak,lg	5	2	12				
Totals	17	3	37				

C. B. Y. P.	G	FG	P	Unit. Breth.	G	FG	P
Harris,rf	0	0	0	Weigel,rf	4	1	9
Cooke,rf	1	0	2	Thompson,lf	3	1	7
Baldwin,lf	1	1	3	Tracey,c	1	0	2
Jones,lf	1	0	2	Schaffert,rg	5	2	12
W'gartner,c	3	1	7	Cross,lg	3	0	6
Mayer,rg	1	0	2				
G.Harris,rg	1	0	2	Totals	16	4	36
Hall,lg	0	0	0				
Brown,lg	0	0	0				
Totals	8	2	18				

Referee—Crandall.

MUTUEL TOTALS

Miami	*$305.20*
Agua Caliente	*$555.60*
Fair Grounds	*$309.30*

MARYLAND U. PLAYS C. U. TONIGHT

Old Rivals Clash at Brookland; Old Liners Favored.

DESPITE contrary indications afforded by cold statistics, one of the liveliest college court battles of the season is anticipated for the meeting of the Maryland and Catholic quintets tonight in Brookland gymnasium. These old rivals, who patched up strained feelings last year, after a break of five years, go at it again on friendly terms at 8 o'clock.

The records point to an easy Maryland victory, but such is not looked for by those who know their local college rivalries. Maryland, in a fine class of competition, has won eight out of its ten games to date, while Catholic, playing equally as strong opposition, has lost eight out of eleven.

It is traditional that Maryland and Catholic stage hot contests and, moreover, Catholic, the underdog, will enjoy the advantage of playing on its home court before an audience predominantly pro-Cardinal. About 1,500 fans are expected to attend, one of the largest crowds of the current season.

Both Teams Boast Stars.

Judging from past performances, the individuals who should feature tonight are Bozie Berger and Ed Ronkin, Maryland guard and forward, respectively, and Lou Spinelli, forward, and Bus Sheary, guard, of Catholic. Each of these boys has performed creditably from the beginning of the campaign.

This game included, the week-end card for Capital college athletics is comparatively heavy. American's five visits Virginia Medical tonight at Richmond, while tomorrow three basket ball games, a boxing match and a track meet are scheduled. On the court, Gallaudet will entertain Benjamin Franklin; American will engage Hampden-Sidney at the latter's floor, and Georgetown will invade the gym of Temple University in Philadelphia. Maryland's boxers will trade wallops with the cadets of Virginia Military Institute at College Park, and several of Georgetown's track men will compete in the Millrose games at New York.

Eastern Uses Reserves To Defeat G. U. Prep

Amassing a lead of 16-4 at the first half, Eastern High School's reserves relieved the regulars yesterday at Eastern and turned in a 30-13 victory over Georgetown Preps' basket ball team.

Dick Heekin, captain of the Garrett Park outfit, was again the kingpin of his team's play. He scored three of his team's four field goals and made good on three foul shots, to cop high scoring honors for the day.

Eastern.	G	FG	P	G. U. Prep.	G	FG	P
Kane,lf	3	0	6	Lee,lf	0	1	1
Waters,lf	1	0	2	Waters,lf	0	0	0
Lieb,rf	2	0	4	Shield,rf	0	0	0
Finneran,rf	0	0	0	Murphy,rf	0	0	0
Metzler,rf	0	0	0	O'Brien,c	0	1	1
Noonan,c	2	0	4	O'Callahan,c	0	0	0
Davis,c	1	0	2	Heekin,lg	3	3	9
Shirley,lg	2	0	4	Moore,lg	1	0	2
Bayliss,lg	1	0	2	McFadden,rg	0	0	0
Courtney,rg	1	0	2				
Zola,rg	2	0	4	Totals	4	5	13
Hayes,rg	0	0	0				
Totals	15	0	30				

Referee—Taylor.

Woodberry Forest Bows to N. C. Cubs

Special to The Washington Post.

Woodberry Forest, Va., Feb. 5.—North Carolina University sent a fast-moving aggregation of yearling basketeers to Woodberry Forest which overwhelmed the local here this afternoon, 37 to 19.

Ragged passing on the part of the Orange team and a bit of close guarding by the visitors limited Woodberry to only two shots in the first quarter, one of which was good for two points.

The score at the end of this period stood 13 to 2 in Carolina's favor.

Carolina.	G	FG	P	Woodberry.	G	FG	P
Weathers,f	4	2	10	Taylor,f	1	1	3
Fisher,f	4	0	8	Patterson,f	2	0	4
Miner,c	3	2	8	Weaver,c	2	0	4
McCachren,g	3	0	6	Harman,g	3	0	6
Jones,g	1	0	2	Jahncke,g	1	0	2
Salmini,f	0	0	0	Monstead,g	0	0	0
Grossman,f	0	0	0	Satterfield,f	0	0	0
McGlinn,c	1	0	2	Kenan,g	0	0	0
Callett,g	0	0	0	May,g	0	0	0
Harris,g	0	1	1				
Totals	16	5	37	Totals	9	1	19

Referee—Haskins.

FORT MYER JUNIORS WIN.

Special to The Washington Post.

Alexandria, Va., Feb. 5.—Fort Myer Juniors copped their eleventh straight game at Schuler's Hall today, taking an easy 53-11 victory over the Friends A. C. It was a romp, from start to finish, for the Juniors, who led, 22-7, at the half.

Ft. Myer.	G	FG	P	Friends A.C.	G	FG	P
Wolverton,lf	6	2	14	Barnett,lf	1	0	2
Powell,rf	3	3	9	Fairfax,lf	0	0	0
Wyatt,c	4	0	8	Ayers,rf	0	0	0
Schilling,lg	5	1	11	Penn,rf	0	1	1
McKinley,rg	5	1	11	Suthard,c	1	0	2
				Mankin,c	1	0	2
Totals	23	7	53	Delaney,lg	0	0	0
				Lyons,lg	1	0	2
				Earrs,rg	0	0	0
				McMin,rg	1	0	2
				Totals	5	1	11

Referee—McDonald.

DUKE BEATS VIRGINIA, 43 TO 31

Croson Accounts for 9 Field Goals in Triumph.

Special to The Washington Post.

CHARLOTTESVILLE, Va., Feb. 5.—Led by their giant center, Joe Croson, Duke University's quint vanquished Virginia here tonight, 43 to 31.

The Cavaliers, with three straight victories to their credit, held the Blue Devils in check for the first 10 minutes of play, but after that the lads from Durham held the whip hand. Clever shots by Croson and Shaw, a fast-moving guard, gave the visitors a 10-point lead at half time.

Rogers, Duke forward, held scoreless in the first period, came into his own in the second half and helped Croson to pile up the score. Midway the period, the Blue Devils enjoyed a lead of 18 points. Coach Tebell then sent Mayo back into the fray and he proceeded to contribute 14 points to check the Duke assault, whereupon the Blue Devils resorted to freezing the ball.

Croson rang up 18 points, while Shaw followed with 10.

Duke.	G	FG	P	Virginia.	G	FG	P
Rogers,f	3	1	7	Mayo,f	6	4	16
Horne,f	1	0	2	Young,f	1	0	2
Capelli,f	2	0	4	Delafield,f	2	2	6
Croson,c	9	0	18	Harrison,c	0	0	0
R.Shaw,g	0	0	0	Hudson,c	2	0	4
Colley,g	1	0	2	Thomas,g	1	1	3
Shaw,g	4	2	10	Manley,g	0	0	0
				Steinberg,g	0	0	0
Totals	20	3	43	Totals	12	7	31

Referee—Eberts (Catholic).

Virginia Cub Swimmers Tied by Augusta Cadets

Special to The Washington Post.

Staunton, Va., Feb. 5.—Two undefeated teams battled to a 33-to-33 deadlock in the most spectacular swimming meet ever held in the Augusta Pool. The University of Virginia Freshmen and Augusta Military Academy swimmers ended their dual meet in the Augusta Pool today with 33 points each and the referee awarded the official win to A. M. A., because they had four first places and Virginia three. Augusta came from behind at the last event, the 100-yard dash, to place first and third. King was well out in front for first place.

RELAY—Won by A. M. A. (Thomas, Jones, King, Fitch). Time, 1:50.

DIVES—Barnes and Graves (A. M. A.), tie for first place; third, Hammond (Va.).

50-YARD BACKSTROKE—Won by Delamater (Va.); second, Phillips (Va.); third, Adams (A. M. A.). Time, 0:32 2.

50-YARD FREE STYLE—Won by Fitch (A. M. A.); second, Stevens (Va.); third, Thomas (A. M. A.). Time, 0:27.4.

50-YARD BREASTSTROKE—Won by Morris (Va.); second, Barnes (A. M. A.); third, Blumenthal (Va.). Time, 0:35.2.

220-YARD FREE STYLE—Won by Delamater (Va.); second, Montague (Va.); third, Roullette (A. M. A.). Time, 2:08.3.

100-YARD FREE STYLE—Won by King (A. M. A.); second, Stevens (Va.); third, Thomas (A. M. A.). Time, 64.3.

G. W. Girl Riflists Oppose Drexel Team

The girls' rifle team of George Washington University, undefeated in four matches this season, is scheduled to compete against the Drexel Institute Team, of Philadelphia, in a shoulder-to-shoulder prone match tomorrow in Corcoran Hall, Twenty-first street, between G and H streets northwest. The firing will commence at 2 p. m.

J. C. C. Five to Play Baltimoreans Sunday

The Jewish Community Center Basket Ball Team will meet the Baltimore Y. M. H. A. Five Sunday night at 9 o'clock at the center. The preliminary will be played by the J. C. C. Girls and the Baltimore Y. W. H. A., at 8 o'clock.

In the afternoon there will be three J. C. C. League games. A dance will follow the night's activities.

JUNIORS SEEK GAMES.

The Fort Myer Juniors are looking for games with 130-pound teams. Call Clarendon 1384-J-2 after 6 o'clock.

SAYS PEGLER

Continued From Page 17.

great many holes of golf in the big tournaments and I feel that he kills his show because golf never gives him a struggle. It is not particularly interesting to watch a man read a book, either, because there is nothing about the performance to suggest how very difficult it would be for the man to read the book if he didn't know how to read. Yet, to read a book is quite a feat. I well remember the excitement in the country the first time a prize fighter read a book.

I don't believe my act needs much pleading, but one further advantage which I would mention is the fact that I play practically stationary golf, spending a long time in each place and moving only in 10-foot stages, except on the drives which go as far as 30 yards when I am off form and catching them a little too squarely. Contrary to the popular superstition, walking is not a healthful exercise as it causes fatigue, and, moreover, Mr. Arthur McGovern, the trainer, states that most of the professional golfers in time become paunchy due to constant walking.

STATIONARY GAME IS HELP

Mr. McGovern is the young reformed pugilist who appears in the rotogravure about this time every year, poking a finger up to the elbow in Babe Ruth's abdomen, under a caption reading, "That must go," and he states that habitual golfers get fat after some years because this walking causes all their machinery to fall down into one place.

"They walk miles and then they drink coffee," Mr. McGovern states. "The walking exhausts them and the coffee keeps them awake so they can not repair the exhaustion. It would be much better to sit around and drink highballs, as a man who has drunk a number of highballs has no trouble going to sleep at once."

I am planning to go into intensive training at once, sitting around and drinking highballs, although I may say that I have always kept my hand in at these allied sports.

Brand New TUXEDOS
for Hire $2.50 per Night
HORN The Tailor
923 F St. N. W.

Diamonds, Watches, Jewelry
ROSSLYN LOAN CO.
End Key Bridge — Rosslyn Va.
J. F. Cooper Mgr., formerly with H. K. Fulton. ROSSLYN CAR TO DOOR.

STOCKS' INDEX DIPS; LOSSES ARE SLIGHT

Few Specialties Go Against General Trend and Are Able to Advance.

RAILS STEADY AND DULL

New York, Feb. 5 (A.P.).—Grown impatient with the feeble efforts of bulls to squeeze a profit out of the stock market, bears tried their hand at it today, but accomplished nothing to boast about.

A few shares were depressed rather sharply for a time, but the financial markets generally maintained an even keel, and the bond division continued its improvement. Wall street was not much impressed by the tactics of professional traders in the share market. The price index of 90 shares lost only 9-10 of 1 point.

With the public still declining to be enticed into the buying side of the share market by bull pool activity and refusing to be worried into selling by the prodding of bears, the day-to-day traders have found the share market hopelessly unresponsive.

1,500,000 Shares Traded.

Today's trading aggregated 1,500,000 shares, duplicating yesterday's turnover. The steels and some of the chemicals and specialties went down rather easily for a time, but such issues as oils, motors, coppers and rails, in the main, were sluggish and about steady. Short covering canceled much of the extreme losses in the final dealings.

Lambert and Eastman dropped 6 points, then reduced their losses to about 2 and 4 points, respectively. Allied Chemical and Columbian Carbon dropped 5 and 3 points, but closed off only about 1. Air Reduction regained half of a 4-point loss. U. S. Steel was a bear target and closed off 2 points after declining 3 to touch its January low. Shares ending the day a point or so lower included American Can, American Telephone, Johns Manville, New York Central, Byers, Bethlehem and Westinghouse.

A few specialties were bid up, against the general trend. Crucible Steel shot up 4 points in a fair turnover for this issue, and Checker Cab, Gillette and Congress Cigar gained about 2 each. U. S. Industrial Alcohol dropped 4 points, but shorts covered on publication of its earnings report, and it closed off only a fraction.

Dow Theory Discussed.

Traders who subscribe to the Dow theory of stock movements found the action of the market rather discouraging, for the industrials, as measured by the price average of 50 issues, has now twice met strong resistance in the past fortnight, as it approached the peak level of the new year, reached on January 8. The Dow theory holds that a major advance would be indicated only should the industrials now break into new high ground for the movement and "confirm" the new high made by the rails on January 26.

News was rather meager and of little apparent influence on the share market. The recent strength of Eastman was apparently in expectation of the announcement of the perfection of a new movie film. The chemicals were unsettled by price cutting in some products, as sulphuric acid and carbon black. The oils were apparently not disturbed by reports of fresh gasoline price cutting in Denver and Detroit.

Although monthly chain store sales reports for January compared more favorably than those of December, these issues marked time. The General Motors earnings statement appeared to have been largely discounted in advance. Bethlehem rallied but slightly on formal announcement of acquisition of McClintic-Marshall.

Cotton Scores Large Gains.

Cotton was a star performer in the commodities, closing 65 to 90 cents a bale higher, partly in sympathy with Liverpool. Wheat futures closed irregularly, off ⅜ to ⅝ of a cent. Corn lost ¼ to ¾ of a cent.

Foreign exchanges were inclined to ease slightly, although sterling cables, at $4.85 15-16 were off only 1-32, and it was learned that a balance of $165,000,000 is being kept in New York, which may be used to support the rate when gold losses are threatened.

The reported movement of funds from New York to London to take advantage of higher interest rates may have slackened, accounting for the slight reaction in sterling exchange. Credit rates in this market held stationary. Weekly brokers' loans showed another small reduction—amounting to $18,000,000—carrying the total to new low, of course, for the present compilation.

NEW YORK COTTON.

New York, Feb. 5 (A.P.).—Further advance in cotton at the opening today met a little more Southern selling and realizing, but offerings were absorbed on moderate reactions and prices firmed up again later on continued trade buying and covering. May contracts after selling off from 10.90 to 10.80 advanced to 10.97 in the late trading or 15 points net higher, and closed at 10.95. The general market closed firm at net advances of 13 to 18 points.

The opening was steady 6 to 10 points higher in response to relatively firm Liverpool cables. There was spot house buying of near months and some trade buying on covering in later deliveries, but the initial advance appeared to be bringing in a little more realizing and Southern selling. This supplied the early demand and prices eased back to about yesterday's closing quotations with March selling off from 10.65 to 10.56 and October from 11.40 to 11.30. The buying continued, however, while offerings tapered off again later in the day and there was another flurry of commission house buying toward the close which sent prices up to 10.71 for March and 11.49 for October or about 15 to 18 points net higher on the general list. Closing quotations were within a point or two of the best.

Local brokers said there were more or less trade buying in the near months during the entire day, while some buying of later deliveries was attributed to brokers who are credited with sometimes operating for the cooperative interests. Reports of a strengthening statistical position of Indian cotton in India and the recent steadier ruling of Egyptian have been mentioned as probable contributing factors on the advance which at the high prices of today amounted to about $6 per bale from the low records touched during the middle of last September. Houses with Japanese connections were credited with buying here again today and there were reiterated reports of prospects of increased activity in the Japanese mills beginning next April.

Liverpool reported continental and Bombay buying in that market, with contracts scarce. Exports today, 14,626, making 4,618,222 so far this season. Port receipts, 18,531. United States port stocks, 4,045,340.

Futures:	High.	Low.	Close.
January	11.72	11.59	11.70-72
March	10.71	10.56	10.69-71
May	10.97	10.80	10.95-97
July	11.22	11.05	11.19-22
October	11.49	11.32	11.48-49
December	11.67	11.52	11.67

BALTIMORE LIVE STOCK.

Special to The Washington Post.

Baltimore (Union Stock Yards, Claremont), Feb. 5.—CATTLE—Receipts, 100 head. Market steady. Steers, good to choice, 8.50@9.50; medium to good, 7.50@8.50; fair to medium, 7.00@7.50; plain to fair, 6.00@7.00; common to plain, 5.00@6.00. Bulls, medium to good, 5.00@5.50; fair to medium, 4.50@5.00; plain to fair, 4.00@4.50; common to plain, 3.50@4.00. Cows, good to choice, 5.25@5.50; medium to good, 4.50@5.00; fair to medium, 4.00@4.50; plain to fair, 3.00@4.00; common to plain, 2.00@3.00. Heifers, good to choice, 7.50@8.00; medium to good, 7.00@7.50; fair to medium, 6.00@7.00; plain to fair, 5.50@6.00; common to plain, 4.50@5.25. Fresh cows and springers, 30.00@70.00.

SHEEP AND LAMBS—Receipts, 75 head. Market steady. Sheep, 1.50@4.00; lambs, 4.50@10.00.

HOGS—Receipts, 400 head. Market spotty. Lights, 8.50@8.75; heavies, 7.50@7.95; medium, 8.50@8.75; roughs, 5.25@6.80; light pigs, 7.90@8.15; pigs, 8.50@8.75. Ohio hogs, 10 to 15 cents higher than quotations.

CALVES—Receipts, 50 head. Market steady. Calves, 5.00@11.00.

NEW YORK MONEY MARKET.

New York, Feb. 5 (A.P.).—Call money easy, 1½ per cent all day. Time loans easy; 60-day, 1¼@1½; 3-4 months, 1¾@2; 5-6 months, 2⅛@2½ per cent. Prime commercial paper, 2¾@3. Bankers' acceptances unchanged.

Bar silver, 27⅞.

NEW YORK STOCK EXCHANGE TRANSACTIONS OF YESTERDAY

Sales in hundreds.		High	Low	Last	Chg.	Bid
	A					
2	Abitibi P & P	10½	10½	10½	— ½	10¾
33	Adams Express (1.60)	20¼	19¾	19⅞	— ¼	19⅞
40	Adams Exp pf (5) AS (z)	87	87	87	+ 1¾	87
1	Addresog (1.40)	23	23	23	......	22½
21	Ahumada L	½	⅜	⅜	......	⅜
89	Air Reduction (4½b)	96¼	93¾	95	— 2¼	94¾
18	Air Way E Ap (.60)	9⅛	8⅝	8⅝	— ⅜	8¾
54	Alaska Juneau (.40)	9	8⅞	9	......	8⅞
1	A P W Pap	6⅝	6⅝	6⅝	......	6½
31	Alleghany	9⅝	9¼	9⅝	— ⅛	9¼
1	Alleghany pf xw (5½)	51½	51½	51½	+ 1⅜	48
51	Al Chem & Dye (6a)	161	154½	158	— 1½	157
35	Allis Ch Mfg (3)	34⅛	33⅝	33⅞	— ⅜	33⅞
4	Alpha P Cem (2)	17½	16½	17½	— ⅜	17
8	Amerada (2)	18½	18	18½	......	18¾
10	Am Beet S pf AS (z)	12	12	12	+ 3	9½
7	Am Brown B El	10⅛	9⅞	9⅞	......	9⅞
318	Am Can (5)	112⅜	110⅜	111½	— 1	111⅜
9	Am Car & Fdy (6)	32	31½	32	+ ¾	31½
3	Am Chain (3)	33	33	33	......	31
5	Am Chicle (3b)	43	43	43	......	42¾
3	Am Coml Al	9	9	9	......	9
4	Amer Europ	24½	24¼	24¼	— ⅛	24¼
12330	Am & For Pow AS	31⅜	29⅝	30¼	— 1⅛	30⅛
6	Am & For Pow 6% pf (6)	80¾	80	80⅛	......	79⅛
6	Am & F P 7% pf (7)	95	94⅛	94¾	— ⅛	94⅝
1	Am & F P 2d 7% pf (7f)	68	68	68	......	68
4	Am Hawaii SS (10f)	8½	8⅜	8½	+ ¼	8½
4	Am Hide & Lea AT	2⅝	2½	2⅝	+ ⅛	2
7	Am Home Prod (4.20)	57	56½	56½	— ½	56
1	Am Ice (3)	25⅝	25⅝	25⅝	— ⅛	25
25	Am Internat (2)	19¼	18⅞	18⅞	— ⅜	18⅞
6	Am La Fra & F	¾	¾	¾	......	¾
1	Am Loco (2)	23⅞	23⅞	23⅞	— ⅛	23⅞
26	Am Mach & F (1.40)	36¾	36	36¼	— ⅛	36¼
2	Am Metal	18½	17⅞	18½	+ ⅛	17¾
1	Am Met 6% pf (6)	89½	89½	89½	+ 9½	81
300	Am Nat Gas pf (7) AS (z)	31	29⅛	29⅞	......	29⅝
60	Am News (3) AS (z)	52	50	50	— 2	50
11	Am Pow & Lt (1a)	50	48⅝	49¾	+ ⅝	48⅝
3	Am P & L 6% pf (6)	97	97	97	+ ¼	96½
28	Am Rad St San (1)	17	16⅝	17	......	17
30	Am Rad St S pf (7) AS	142½	142½	142½	......	142½
2	Am Repub	7½	7¼	7¼	+ ⅛	7¼
164	Am Roll Mill (2)	28⅜	27⅝	28	— 1	27⅞
10	Am Safety Razor (5)	62½	62	62⅜	— ⅝	62¼
1	Am Seating	7	7	7	— ⅛	7
19	Am Smelt & R (4)	44⅝	43½	44½	— ⅛	44
1	Am Smelt pf (7)	130¼	130¼	130¼	+ ¼	130¼
7	Am Smelt 2d pf (6)	100	100	100	+ ½	99½
2	Am Snuff (3¼b)	40	40	40	— ¼	40
1	Am Solv & Ch	3⅝	3⅝	3⅝	+ ¼	3⅝
2	Am Steel Fdrs (3)	25⅞	25⅝	25⅞	— ¼	25⅞
10	Am Steel F pf (7) AS (z)	112	112	112	— ⅝	112
1	Am Stores (2½b)	39	39	39	......	38½
1	Am Sugar Ref (5)	47½	47½	47½	— ¼	46½
22	Am Sumat Tob	9	9	9	— ⅛	8½
10	Am Tel & C (5) AS (z)	17	17	17	+ ⅛	16¼
47	Am Tel & Tel (9)	188⅞	186⅝	187⅞	— 1	187¾
6	Am Tob (5)	112⅝	112¼	112¾	+ ¾	111
1	Am Tob pf (6)	128½	128½	128½	......	128
34	Am Tob B (6b)	114⅝	113¼	113½	— 1⅜	113¼
18	Am Wat Wks (3)	59	57	58	— 1	57½
6	Am Woolen	9⅝	8¼	9⅛	+ ⅞	9
37	Am Wool pf	31½	27¾	30½	+ 2¾	30
1	Am Zinc L & S pf	29	29	29	......	29
2	Am Zinc L & S	4½	4½	4½	......	4½
151	Anaconda (2½)	33¼	32⅛	32⅝	— 1⅛	32½
3	Anacon W & C (1)	22½	22	22	......	21½
1	Andes Cop (1)	14	14	14	— 1⅜	14
6	Archer-Dan M (2)	17⅜	17	17¼	— ⅜	17¼
39	Arm of Ill A	3⅛	3	3	......	3
3	Arm of Ill B	2	2	2	......	2
1	Arm of Ill pf (7)	33¾	33¾	33¾	— ¼	32½
5	Assd App Ind (4)	25¾	24¾	25¾	+ ⅞	25
5	Assd Dry Gds (2½)	24⅞	24⅛	24⅝	— ⅛	24½
8	As Dry G 1st pf (6)	97	95	97	+ 4⅞	95¼
1	As Dry G 2d pf (7)	84	84	84	+ 4	81
7	Atch T & S F (10)	194¾	193	194¼	— 1¼	193
1	Atchison pf (5)	106	106	106	+ ¼	105¾
1	Atl G & W I	33¼	33¼	33¼	+ 1¾	33
22	Atlantic Ref (2b)	20⅝	20⅛	20⅝	+ ⅜	20¼
30	Atlas Pow pf (6) AS (z)	97	97	97	— 2	97
1	Atlas Stores (1a)	12	12	12	+ ¼	11
201	Auburn Auto (4a)	144¾	139⅛	143½	+ ¼	143⅝
1	Autosales	1¾	1¾	1¾	......	1⅝
9	Aviation Corp	4¼	4⅛	4⅛	......	4⅛
	B					
117	Baldwin Loc (1¾)	23¾	22½	23	+ ¾	22¾
80	Bald Loc pf (7) AS	92	92	92	......	91
23	Balt & Ohio (7)	79⅝	78¾	79⅝	+ ⅛	79¾
20	Bamberger pf (6½) AS	105½	105½	105½	+ ½	105½
13	Barnsdall A (2)	12⅛	12	12⅛	— ⅛	12
1	Beatrice Cr (4)	67½	67½	67½	+ ½	66½
6	Beatrice C pf (7)	109¼	108½	108½	— ½	108
1	Beech-Nut P (3)	51¼	51¼	51¼	+ ⅛	51¼
6	Belding Hem	3⅝	3⅝	3⅝	+ ⅛	3½
62	Bendix Aviat (1)	20	19	19¾	— ¼	19½
31	Best & Co (2)	38⅛	37	37½	— ⅝	37⅜
215	Bethlehem St. (6)	52½	50¾	51⅝	— 1⅛	51⅝
7	Beth St 7% pf (7)	122½	122½	122½	......	122½
20	Blaw Knox (1½)	26⅞	25½	26¼	+ ¼	25¾
21	Bohn Alum (1½)	27½	25⅜	27½	+ 2	27¼
2	Bon Ami (4)	60	60	60	— 1	60
1	Booth Fish	1½	1½	1½	— ¼	1¼
25	Borden (3a)	69⅜	69⅛	69⅛	— ⅛	69
29	Borg-Warner (1)	24⅛	23½	23½	— 1	23¼
40	Briggs Mfg (1⅜b)	17	16½	16⅝	— ¼	16⅝
4	Briggs & Strat (2)	18½	18½	18½	— ½	18
2	Brockway Mot	3	3	3	......	2⅞
77	Bklyn-Man Tr (4)	62⅞	61	62⅞	+ ⅞	62½
1	Brown Shoe (3)	33¾	33¾	33¾	......	33
1	Brunswick T & Ry	8	8	8	+ ⅛	7½
4	Bucyrus-Erie cvt pf (2½)	30¼	30	30	+ ⅛	29⅝
3	Budd Mfg	5⅛	5	5⅛	— ⅛	4⅞
78	Budd Wheel (1)	11¾	10¾	11¼	— ⅛	11⅛
1	Bullard Co	17¼	16½	16½	— ¾	16
5	Bulova Watch (3)	14⅞	14¼	14½	— ⅜	14
21	Burr Ad Mach (1⅛b)	26⅜	25¾	26	— ¼	26
3	Bush Term (2½)	26	25⅞	25⅞	— 1⅜	25⅛
3	Butte Copper & Zinc	1¾	1¾	1¾	......	1⅝
1	Butterick	14½	14½	14½	......	13
79	Byers Co	46½	44⅝	45⅝	— 1⅛	45¼
	C					
1	Calif Pack (4)	45	45	45	+ ⅝	44¾
8	Callahan Zinc Lead	¾	¾	¾	......	⅝
1	Calumet & Arizona	37	37	37	— 1	36½
2	Calumet & Hecla	9	9	9	......	8⅞
1	Campbell Wyant (1)	13	13	13	— ⅛	12½
37	Canada Dry Ginger Ale (3)	33⅝	32	32⅛	— ⅝	32¾
33	Canadian Pacific (2½)	42⅜	41⅜	41⅜	— 1	41⅜
1	Capital Admin A	12⅞	12⅞	12⅞	— ⅜	12⅜
1	Capital Admin pf A	31	31	31	......	30⅞
10	Carolina C & O stp(5)AS(z)	98	98	98	— 1	98
262	Case (J I) (6)	93½	90⅝	92¼	— ⅝	92¼
35	Caterpillar Trac (4b)	40¼	39	39¼	— ½	39⅜
10	Cavan Dob pf AS (z)	25	25	25	+ 1	24½
3	Central Agri (1½)	22	21⅝	22	— ¼	21
1	Cent R R N J (10b)	230	230	230	+ 9	218
15	Century Rib M	4½	3½	4½	+ 1⅜	4
20	Cent Rib M pf (7) AS (z)	65	64	65	+ 1	62
20	Cerro de Pasco (2)	23½	23	23½	— ½	23
2	Certain-teed	3½	3⅜	3⅜	— ½	3⅜
127	Checker Cab (1.80)	22⅝	20⅞	22¾	+ 2¼	22⅝
26	Ches & Ohio (2½)	43½	42⅝	43	— ½	42⅞
5	Ches Corp (3)	47⅞	46½	47	......	46½
5	Chicago & Alton	1⅝	1⅝	1⅝	......	1
1	Chicago Great West pf	22⅞	22⅞	22⅞	— ⅛	22
6	Chicago M St P & P	8	8	8	— ⅛	7½
24	Chicago M St P & P pf	13⅞	13⅛	13⅛	— ⅛	13
2	Chicago & N W (4)	42	41⅛	41⅛	— 1⅞	41
1	Chi & N W pf (7)	114	114	114	— 1	110
4	Chi Pneu T	10	9½	9½	— ⅜	9½
1	Chi Pneu T pf (3½)	26	26	26	......	25⅞
10	Chi Rk Is & P (7)	57⅞	57	57	— ⅛	57
1	C. R Is & P 6% pf (6)	86	86	86	— 1	86
5	Childs Co (2.40)	27⅝	27⅛	27⅛	— ⅛	27⅜
20	Chile Cop (2) AS	28	28	28	— 2	28
100	Chrysler (1)	16⅞	16⅜	16⅝	— ⅜	16½
1	City Ice & F (3.60)	36	36	36	......	35½
50	City I & F pf (6½) AS (z)	79½	79	79½	+ ½	79
1	City Stores	3⅝	3⅝	3⅝	......	3¼
1	Cluett Pea (3)	30	30	30	— 1	29
21	Coca Cola (6)	158⅝	156¾	158½	— ¼	158¼
4	Coll & Aik	11¼	11	11	— ¼	10⅞
1	Col Beacon	10	10	10	+ 1	9
8	Col Fuel & Ir (1)	24	23½	24	— ⅛	23½
1	Col & South (3)	43½	43½	43½	— ⅛	45
84	Colum G & E (2)	37¼	36	36⅝	— ⅞	36⅜
2	Col G & E pf A (6)	105	105	105	......	105
1	Col G & E pf B (5)	92¼	92¼	92¼	+ 2	91½
19	Colum Graph (¾f)	8¾	8⅛	8⅝	......	8½
25	Colum Carb (6b)	91⅜	89¼	91½	— 1	90½
1	Coml Credit (2)	18½	18½	18½	......	18½
1	Com Cred A (3)	35	35	35	+ ½	34¾
20	Com Cr 6½% pf ww AS(z)	83	83	83	+ 6	82
8	Com Invest Tr (1.60a)	28	27¾	28	......	27½
63	Coml Solv (1)	17⅝	17¼	17⅝	— ⅛	17⅜
8466	Com'with So (.60) AS	9¾	9⅜	9¾	— ⅛	9⅝
2	Com'with So pf (6)	96⅛	96⅛	96⅛	+ ⅛	96
1	Conde Nast (2)	33	33	33	......	32
16	Congoleum Na	8⅜	8⅛	8½	— ¼	8⅜
21	Congress Cig (4)	27½	25¾	27½	+ 2	27¼
10	Consol Cigar pf (7) AS (z)	78	78	78	+ 7	7[illegible]
20	Cons Cig 6½% pf(6½)AS(z)	64½	64½	64½	— 1⅝	64
7	Cons Film (2)	12¾	12½	12½	— ⅛	12
2	Cons Film pf (2)	17½	17¼	17½	— ⅛	17⅛
147	Consol Gas (4)	92⅝	90⅝	91¾	— ¼	91¾
5	Consol Gas pf (5)	104	103¾	103¾	......	103½
2	Consol Text	⅝	½	½	— ⅛	½
1	Container A (1.20)	7	7	7	......	6¾
3	Container B	2½	2⅛	2½	......	2⅜
41	Cont Baking A	27½	26¼	26¾	— 1⅛	26½
3	Cont Bak B	3	3	3	......	3
7	Cont Baking pf (8)	76½	76	76	......	76
10	Contl Can (2½)	51⅛	50⅝	50⅞	— 1	51
6	Contl Ins (2.40)	48	47	47	— ⅝	47
9	Contl Mot	3	2⅞	3	......	2⅞
23	Contl Oil Del	9⅞	9⅝	9⅞	......	9¾
21	Contl Shares (1) AT	9¼	8⅞	9	— ¼	8⅞
11	Corn Prod (3⅛b)	81½	81	81½	— ⅛	81⅛
18	Coty	11⅞	10¾	11⅛	— ⅛	10½
7	Cream of Wheat (2¼b)	29⅞	29⅛	29⅞	......	29¾
1	Crosley Rad	6	6	6	......	6
1	Crown Cork (2.40a)	34¾	34¾	34¾	— ¼	34
12	Crucible Steel (5)	60	56⅝	59½	+ 4½	56⅝
2	Cuban Am S pf AS (z)	28	28	28	......	28
2	Cudahy Pack (4)	42¼	42¼	42¼	— ⅜	42¼
7	Curtis Pub (6)	95	92	95	+ 3¾	94
1	Curtis Pub pf (7)	115	115	115	+ ¼	115
33	Curtiss Wright	4⅛	4	4⅛	......	4
1	Curtiss Wright "A"	6⅛	6⅛	6⅛	+ ⅛	6
10	Cushman 7% pf (7) AS (z)	105	105	105	+ 5	105
4	Cutler Ham (3½)	36	36	36	......	35½
	D					
2	Davison Chem	14¼	14¼	14¼	— ⅝	14⅛
1	Deere & Co pf (1.40)	21½	21½	21½	......	21⅜
3	Del & Hud (9)	150	150	150	— 1	150
1	Del Lack & W (6)	90¾	90¾	90¾	— 3⅛	90¾
1	Detroit Ed (8)	181	181	181	— ½	180
1	Devoe & Ray A (1.20)	16⅛	16⅛	16⅛	+ 1⅝	15
177	Diamond Mat new	18	17	18	+ ⅜	17⅞
14	Diamond Mat pf (1½)	25¼	25⅝	25¼	— ½	25⅛
31	Dome Mines (1)	10⅝	10¼	10½	— ⅛	10¼
6	Dominion St (1.20)	17⅞	17⅝	17⅝	+ ¼	17⅛
28	Drug Inc (4)	68⅜	67⅝	68⅛	— ¼	67⅞
62	Du Pont de Nem (4)	88⅜	86½	87¾	— ¼	87⅝
1	Du Pont deb (6)	120½	120½	120½	+ ½	120⅛
1	Duq Lgt 1st pf (5)	104½	104½	104½	+ 1⅜	104
	E					
2	Eastern Roll	8¾	8¾	8¾	+ ½	8¾
78	Eastman Kodak (8b)	162	157	159	— 4	158¾
7	Eaton Ax & S (1.60)	15	14½	14½	— ½	14⅝
1	Eitingon Sch	5⅛	5⅛	5⅛	+ ⅛	5⅛
133	Elec Auto L (6)	56¼	54⅛	55⅛	— ⅜	55
292	El Pow & Lgt (1)	48⅜	46⅞	47⅝	— ⅜	47⅝
7	Elec Pow & Lt 6% pf (6)	91½	90⅝	91½	+ 1	90
1	Elec Stor Bat (5)	58	58	58	+ ⅜	57⅝
1	Eng Pub Serv (2.40)	38	38	38	— 6	38⅛
1	Eng P S 5% pf (5)	84⅝	84⅝	84⅝	— 1⅛	82½
2	Equit Office Bldg (2½)	32¼	32	32	— ½	31⅞
4	Erie 1st pf (4)	40	39½	39½	— 1⅛	40
2	Eureka Vac Cl	9¾	9¾	9¾	......	9¾
	F					
1	Fairbanks Mor (1.60)	22	22	22	......	21
10	Fed Lt & T pf (6) AS (z)	88	88	88	— 1	87
1	Federal Mot (.80)	7	7	7	— ⅛	6⅞
11	Fed Wat S (2.40)	29	28	28⅞	— ⅛	28⅝
1	Fid P Fire Ins (2.60)	51½	51½	51½	— ½	50½
10	Fifth Ave Bus (.64) AS (z)	7⅞	7⅞	7⅞	— ⅛	7
15	Firest T & R pf (6)	58⅞	58	58⅞	— ⅛	58
6	First Nat St (2½)	45¼	44⅞	45¼	+ ⅛	44
11	Fisk Rubber	⅝	⅝	⅝	......	⅝
100	Fisk R 1st pf cvt AS (z)	2½	2½	2½	+ ¼	2½
2	Florsheim Sh A (3)	31½	31½	31½	......	30
113	Foster Wheel (2)	55⅝	53⅝	55	— 1⅛	54⅞
1	Foundation	10¾	10¾	10¾	— 1¼	9⅛
11	Fourth N Inv	27⅞	27⅛	27⅞	......	27⅞
172	Fox Film A (4)	33⅞	32⅝	33⅝	— ⅜	34
11	Freeport Tex (4)	34⅛	33⅛	33⅝	— ⅛	33⅛
50	Fuller 2d pf (6.77b) AS (z)	65	65	65	+ 3	65
	G					
70	Gamewell (5) AS	53	53	53	— ⅜	52¾
7	Gen Am Tank (4a)	63¾	63	63	— ⅞	62⅞
10	Gen Asphalt (3)	33⅝	33	33⅜	......	33
12	Gen Bronze	7⅛	6⅝	6⅞	— ⅞	6¾
3	Gen Cable A	16	16	16	— ⅛	16⅛
6	Gen Cigar (4)	41	40½	40½	......	40⅜
60	Gen Cigar pf (7) AS (z)	110	110	110	......	108½
237	Gen Elec (1.60)	45⅛	43⅝	44¾	— ¼	44⅝
1	Gen Elec spl (.60)	12	12	12	— ⅛	11⅞
16	Gen Foods (3)	52	51⅝	51⅞	— ⅛	51¾
11	Gen G & E A (.30k)	5½	5⅛	5½	+ ⅛	5⅜
10	Gen G&E $7 pf A (7)AS(z)	85½	85½	85½	— ⅛	84¼
324	Gen Motors (3)	38⅝	38⅛	38⅜	— ⅛	38⅜
2	Gen Motors pf (5)	98½	98⅜	98⅜	— ⅛	98⅛
360	Gen Print Ink (2½) AS (z)	19⅛	19	19½	+ ½	19
525	Gen Pr Ink pf ww(6)AS(z)	69½	69½	69½	+ 2½	69
3	Gen Pub Serv (6% J)	16½	15⅝	16	— ½	15½
12	Gen Rail Sig (5)	75	74	74¾	+ ⅝	74⅝
19	Gen Real & Util	6⅛	5⅞	6⅛	......	6
5	Gen Real & Util pf (6k)	60½	60	60	— 2	60
35	Gen Refract (4)	53¼	51½	52	......	52
40	Gen Thea Eq new	13¼	12⅝	13¼	— ¼	13
376	Gillette Safety Razor (4)	28	26	27¾	+ 2½	27⅝
13	Gillette cv pf (5)	67⅛	66⅛	67¼	+ 1	67
2	Gimbel Bros	4⅝	4⅝	4⅝	— ¼	4¾
3	Glidden Co	9⅝	9⅛	9⅛	— ⅛	9
50	Glidden pr pf (7) AS (z)	65	65	65	— 4	63¼
11	Gobel Adolph	5¾	5⅜	5⅜	......	5⅜
34	Gold Dust (2½)	36¼	35⅛	36	— ⅛	35⅞
12	Goodrich	16¼	15⅞	16¼	......	15⅞
12	Goodyear Tire (5)	41⅜	40⅝	41¼	— ⅛	41
4	Goth Silk Hos	7⅜	7½	7½	......	7
9	Gould Coupler A	5¼	5	5¼	+ 1	5
7	Graham Paige	4⅜	4	4¼	......	4
5	Granby Con M (2)	16	16	16	— ¼	16
4	Grand Silver St (1a)	22	21⅞	22	......	21⅞
19	Grand Union	13⅜	13	13	— ¼	12⅞
2	Grand Union pf (3)	39	38½	39	+ ½	39
1	Grant (W T) (1)	30⅞	30⅝	30⅞	— ⅛	30⅝
5	Gt Nor Ir Ore ctf (2½b)	20⅝	20¼	20¼	......	20⅛
10	Gt West Sug pf (7) AS (z)	96	96	96	+ 2	95
6	Grigsby Grunow	3⅝	3½	3½	— ⅛	3½
2	Guantan Sugar	⅜	⅜	⅜	— ⅛	⅜
1	Gulf Mo & N pf (6)	65½	65½	65½	— 3½	61
	H					
1	Hack Water (1½)	28	28	28	......	26¼
4	Hahn Dept St	7⅜	7½	7⅜	+ ⅛	7⅛
1	Hahn Dept St pf (6½)	53⅛	53⅝	53⅛	+ ⅛	52
1	Hall Print (2)	16⅝	16⅝	16⅝	+ ⅛	16⅛
100	Hamil Watch (1.95b) AS	41	39⅜	39⅜	— ⅛	39⅜
50	Hanna pf (7) AS	92½	92¼	92¼	+ ⅛	92
1	Harb Walker (2)	40⅛	40⅛	40⅛	— ⅜	39
3	Hartman B	4	4	4	— ⅛	4
4	Hershey Choc (5)	88⅜	88¼	88⅜	+ ⅜	87½
5	Hersh cvt pf (5b)	96	95	96	+ 1	94
2	Holland F (2⅝b)	30½	30¼	30¼	— ⅛	30
1	Hollander	8⅛	8⅛	8⅛	+ ⅛	8
1	Houd-Her B	4⅞	4⅞	4⅞	— ⅛	4⅞
8	Houston Oil, new	9	8¾	8¾	— ⅛	8¾
3	Houston Oil	40⅝	40	40¼	......	39½
6	Howe Sound (4)	23⅝	23¼	23¼	......	
2	Hudson & Man (3½)	42	41⅝	42	+ ⅛	42
26	Hudson Mot (3)	19⅝	19⅛	19⅝	+ ⅜	19⅜
3113	Hupp Motor AS	8¼	7⅞	8	— ⅛	8
	I					
12	Illinois Cent (7)	88¼	87⅝	88¼	+ ½	88
2	Illinois Cent pf (6)	114	114	114	+ 2	112
80	Ill Cent (4) AS (z)	78	78	78	......	71
2	Ind Motorcycle	2⅞	2⅝	2⅞	+ ⅛	2½
30	Indian Refin	4¼	4⅛	4¼	......	4⅛
7	Inger Rand (4)	171	169¾	171	— 2½	169
2	Inspira Cop	7⅝	7⅝	7⅝	— ⅛	7⅜
2	Insuransh (Del) (.40)	7⅞	7⅞	7⅞	+ ⅜	7⅝
3	Insuransh ct (Md) (.60)	7⅝	7½	7⅝	+ ⅛	7½
44	Interb Rap Tr	28½	25⅝	28⅜	+ 1⅜	28
2	Interb Rap Tr cod	27	27	27	+ ¼	26
1	Interlake Ir (1)	14	14	14	— ⅛	13¼
1	Internatl Agri	3⅜	3⅜	3⅜	— ⅛	3¼
23	Int Carrier Ltd (½f)	11¼	10⅞	11	......	11
6	Int Cement (4)	56½	55⅞	56⅛	— ⅛	55¾
27	Int Comb E	3⅛	3	3	......	3
23	Int Harvest (2½)	51⅞	50⅝	51⅞	+ ¼	51⅞
2	Int Hydro El A (2k)	25½	24¾	24¾	— ¾	25
5	Int Match ptc pf (4)	59	58⅞	59	......	59
3	Int Mer M ctfs (1)	16	16	16	......	15½
160	Int Nick Can (.60)	14½	14⅛	14¼	— ¼	14¼
1	Int Pap & P A	8	8	8	......	8
2	Int Pap & P pf (7)	37¾	37⅛	37⅛	— ⅝	37⅛
1	Int Print Ink	12⅜	12⅜	12⅜	+ ⅛	12½
20	Int Print I pf (6) AS (z)	58	58	58	— 2	55
6	Int Salt (3)	38	37⅜	38	+ ¼	37¾
10637	Int Tel & Tel (2) AS	26⅞	26⅛	26¾	— ¼	26⅝
6	Interst Dept St (2)	17½	17¼	17⅜	— ⅛	17
10	Int Dept St pf xw (7) AS	58⅛	58⅛	58⅛	— ⅜	......
2	Invest Equity	7⅝	7¼	7¼	— ⅛	7½
1	Island Cr C (4)	30	30	30	......	29½
	J					
2	Jewel Tea (3)	45	44½	44½	— ¾	44½
50	Johns Manville (3)	63	61¼	62⅝	— 1⅛	62
	K					
40	Kan C Pow pf B (6) AS (z)	114½	114½	114½	......	114
1	Kan City Sou (5)	40¼	40¼	40¼	— 1½	40¼
3	Kayser (J) (2½)	17	17	17	......	16⅝
4	Kelly Spring	1⅞	1¾	1¾	......	1⅝
20	Kelly Sp 6% pf AS (z)	16⅝	16⅝	16⅝	+ ¼	15
8	Kelsey Hay Wh (2)	26⅜	26	26⅜	+ ¼	26¼
205	Kelvinator	12¼	11⅝	11⅞	— ⅛	11¾
50	Kendall pf (6) AS (z)	31	31	31	+ 5¾	26
84	Kennecott (2)	23¾	23⅛	23½	— ⅛	23¼
1	Kimberly Cl (2½)	38½	38½	38½	— 2	38¾
100	Kinney pf (8) AS (z)	65	65	65	......	65
5	Kolster Radio	1½	1	1½	— ¼	1⅛
3	Kresge (S S) (1.60)	26⅛	26⅛	26⅛	......	26⅛
2	Kress (S H) (1)	47	46	46	+ 1	45
68	Kreuger & Toll (1.60f)	23	22⅝	22⅝	— ⅜	22⅝
111	Kroger Groc (1)	26⅞	25⅝	26½	— ⅜	26⅛
	L					
74	Lambert (8)	83¼	77¾	81⅛	— 2⅜	80⅞
3	Lehman Corp (3)	61½	60⅛	60⅛	— 1	60⅛
2	Lehn & Fink (3)	27¾	27¾	27¾	......	27⅜
1	Libbey O Ford Glass	11⅞	11⅞	11⅞	......	11¾
5	Liggett & Myers (5b)	89⅛	89	89½	— ⅛	89
5	Liggett & Myers B (5b)	90½	89⅝	89⅞	— ⅛	89⅝
19	Lima Locomotive (2)	33	32	32	— ⅜	32¼
84	Loew's (4b)	53⅜	51	52	— ⅛	52
1	Loew's pf xw (6½)	95	95	95	......	94
26	Loft	4¼	4	4¼	+ ⅛	4
1	Long Bell "A"	3⅛	3⅛	3⅛	— ⅛	3⅛
36	Lorillard (P)	14½	14⅛	14¼	+ ⅛	14¼
2	Louisiana Oil	4⅛	4⅛	4⅛	......	4⅛
18	Ludlum Steel	14½	13⅞	14	— ½	14
	M					
18	Mack Trucks (4)	38⅞	37⅝	38⅛	— ⅛	38¼
10	Macy (R H) (2a)	89	87½	89	......	88
1	Magma Cop (3)	20⅝	20⅝	20⅝	— ⅛	20
51	Manha El mod gtd (5)	36⅝	35	36¼	— ⅛	36⅛
2	Manh Shirt (1)	9⅛	9⅛	9⅛	+ ⅛	9⅛
1	Maracaibo Oil	2½	2½	2½	— ⅛	2⅛
17	Marine Midl (1.20)	22¼	21⅞	22¼	......	21⅞
30	Market St Ry AS	1½	1½	1½	......	1⅛
3	Marmon Mot	5⅛	5⅛	5⅛	......	5
18	Marshall Field (2½)	29⅝	29⅛	29⅝	......	29⅛
45	Math Alkali (2)	24⅞	23⅞	24⅝	+ 1⅛	24¼
4	May Dept St (2a)	34⅜	34¼	34¼	— ¼	33⅞
4	Maytag	6½	6½	6½	+ ⅛	6
1	Maytag pf ww (3)	18⅛	18⅛	18⅛	......	18
3	McIntyre Porc (1)	23½	22⅞	22⅞	......	22⅞
7	McKeesport T (4½b)	77⅞	76	76½	— 1	76¼
15	McKess & Rob (1)	15½	......	15½	......	15⅛
2	McKess & Rob pf (3½)	34⅞	34⅝	34⅞	......	33⅞
1	McLellan St	8¼	8	8	— ⅛	7⅞
49	Mex Seab Oil	14⅝	14	14	— ⅛	14½
10	Mid Cont Pet (2)	14	13⅝	13⅝	— ⅛	13⅝
1	Midland Steel (3)	25	25	25	......	25
6	Minn Mol Imp	4¾	4⅝	4¾	......	4⅛
1	Mo Kans Tex (3f)	23⅝	23⅝	23⅝	......	23⅜
1	Mo Pacific	35⅛	35⅛	35⅛	— ⅛	35¼
11	Monsanto Ch (1¼a)	22	21½	21½	— 1	21½
224	Montgomery Ward	21	20¼	20¾	— ⅜	20⅝
2	Mother Lode	½	½	½	......	½
5	Moto Met Gauge	2⅞	2⅝	2⅝	— ⅛	2¾
3	Motor Wheel (3)	15⅛	15⅛	15⅛	— ⅛	14½
1	Mullins Mfg	9⅛	9⅛	9⅛	— ⅛	8⅛
18	Murray Corp	13⅛	12⅝	13⅛	— ⅛	12½
	N					
31	Nash Motors (4)	32¼	31⅝	31¾	......	31¾
74	Nat Bell Hess	5⅜	5	5⅛	+ ⅛	5⅛
2	Nat Bell Hess pf.	25½	25¼	25¼	+ 1¼	24
41	Nat Biscuit (2.80)	79¾	78⅛	78⅝	— ⅛	78¾
13	Nat Cash R A (3)	35⅛	34⅛	34⅛	— ⅛	34½
38	Nat Dairy Pr (2.60)	43½	42⅝	43	— ⅛	42⅞
20	Nat Dept St	5⅛	5⅛	5⅛	+ ⅛	5
3	Nat Distill (2)	25⅝	25⅛	25⅛	— ⅛	25
1	Nat Lead (5)	20½	20½	20½	— 2¾	20
10	Nat Lead pf A (7) AS (z)	140¼	140¼	140¼	+ ¼	140
36	Nat Pow & Lgt (1)	36	34⅜	35¼	— ⅛	35
1	Nat Radiator	1	1	1	+ ⅛	1
1	Nat Steel (2)	45	45	45	+ ½	45
4	Nat Supply (5) XD	59	59	59	— 1⅜	56
5	Nat Surety (5)	52⅛	51½	51½	— ⅛	51
12	National Tea (1)	17⅞	17	17	— ⅜	17½
8	Nev Con Cop (1)	10¾	10½	10½	— ⅛	10½
1	Newport Co (2)	15⅜	15⅜	15⅜	— ⅛	15¼
40	N Y Central (8)	125⅝	123	124¼	— 1½	124
3	N Y Investors (1.20)	10½	10½	10⅛	+ ⅜	11
6	N Y N H & H (6)	89¼	89	89¼	+ ⅛	89
10	N Y Steam $7 pf AS (z)	113	113	113	— 1	111
5	Norfolk & W (10)	214	212	214	......	209¾
48	North Amer (10% j)	71½	70¼	71⅛	— ¼	71⅜
3	North Am pf (3)	53½	53½	53½	......	53
19	No Am Aviat	7⅛	7	7⅛	+ ⅛	7
2	No Am Ed pf (6)	103¾	103½	103¾	+ ¼	103½
8	Northern Pac (5)	56⅞	55⅞	56	— 1	55⅝
70	Northwest Tel (3) AS (z)	44	43¼	44	......	43⅝
	O					
42	Ohio Oil (2)	16⅜	16⅛	16¼	+ ¼	16⅛
8	Oliver Farm new	5½	5⅛	5¼	— ⅛	5⅛
4	Omnibus	5	5	5	— ¼	4½
4	Oppenheim Col (3)	22	22	22	......	22
42	Otis Elev (2½)	55	52⅛	53¼	— 1⅜	53
1	Otis Steel	12⅜	12⅜	12⅜	......	12⅛
	P					
9	Pacific G & E (2)	46⅞	46½	46⅛	— ¼	46⅜
12	Pacific G & E rts	2½	2	2	......	2
9	Pacific Light (3)	56¼	55	55½	— 1	55¼
20	Pacific Mills AS (z)	18½	18½	18½	— ½	18½
40	Pac T & T (7) AS (z)	123⅝	123½	123½	— ½	123½
33	Packard Mot (.60)	9½	9⅜	9½	......	9⅜
1	Panhand P & R	2⅝	2⅝	2⅝	......	2⅝
207	Param Publix (4)	47⅛	46	47⅛	— ¼	47
1	Park & Til	7⅝	7⅝	7⅝	+ ⅛	7½
5	Park Utah	1½	1½	1½	......	1⅜
10	Parmelee Tr	3¾	3½	3½	— ⅛	3⅜
33	Pathe Exchange	2	1⅞	2	......	1⅞
4	Pathe Exchange A	4	4	4	......	4
1	Patino Min	11	11	11	— ¼	11
3	Penney (J C) (3)	32⅞	32½	32¾	— ¼	32½
1	Penney pf (6)	92	92	92	+ ¼	92
1	Penn Dix Cem	4⅛	4⅛	4⅛	— ¼	4⅛
1	Penn Dixie pf A	26¼	26¼	26¼	— 1⅜	26⅛
45	Penn R R (4)	62½	61⅝	62⅛	+ ⅛	62
7	Peoples Gas Ch (8)	233	232⅜	232¾	— 2¼	233
10	Pere M pr pf (5) AS (z)	86½	86⅛	86⅛	+ ⅛	85
11	Petro Corp (1)	8⅜	8½	8⅝	— ½	8⅛
4	Phelps Dodge (2)	20⅞	20½	20½	— ⅛	20⅜
10	Phila R C & I	9⅛	8⅞	8⅞	— ⅜	8⅞
2	Philip Morris (1)	9⅛	9⅛	9⅛	......	9⅛
1	Phillips Jones	11⅛	11⅛	11⅛	......	11
68	Phillips Pet (2)	13	12⅜	12⅜	— ⅛	12⅝
2	Pierce-Arrow "A" (2)	22⅞	22⅛	22⅞	......	22
2	Pierce-Arrow pf (6)	71½	71	71½	......	70⅛
1	Pierce Oil pf	11	11	11	......	10
2	Pills Flour (2)	29	29	29	......	28¼
1	Pitts Coal	26	26	26	+ 1	25¾
1	Pitt Ft W pf (7a) (z)	75⅛	75⅛	75⅛	+ ¾	74¼
3	Pitts United	14⅛	14	14	......	14
25	Porto R Am T A (3⅛)	23	22	22⅛	+ ⅛	22⅛
8	Porto R Am T B	6⅜	6⅛	6⅜	......	6
4	Post T & C 7% pf (7)	35⅛	34⅞	35⅛	+ 1⅝	35
4	Prairie Oil & G (2)	13⅝	13⅜	13⅝	......	13½
13	Prairie Pipe L (5b)	18⅛	18⅛	18⅛	......	18⅛
1	Pressed St Car	5	5	5	......	5
1	Press St Car pf (7)	38⅜	38⅜	38⅜	+ 1⅛	36
6	Procter & Gamble (2.40)	68¾	68⅜	68¾	+ ⅛	67½
30	Prod & Ref pf AS (z)	15	15	15	......	14
17	Pub Ser N J (3.40)	81	80	80⅛	— ½	80¼
5	Pub Ser N J 5% pf (5)	97	97	97	+ 1	96⅛
3	Pub Ser El & G pf (5)	110¼	110⅛	110⅛	— ⅛	110
7	Pullman (4)	54⅞	54⅛	54⅛	— ⅛	54⅛
16	Pure Oil	10	9½	9⅞	......	9⅞
30	Pure Oil pf (8) AS (z)	98	98	98	......	97½
	R					
574	Radio	16⅜	15¾	16⅛	— ⅜	16
8	Radio pf B (5)	49	48	49	— ⅛	49
268	Radio-Keith-O	19⅞	18⅝	19⅛	— ⅛	19¼
3	Raybestos-Man (2.60)	21	20⅛	20⅛	— 1	20
1	Real Silk (3)	27⅛	27⅛	27⅛	— ⅛	27⅛
57	Reming Rand (1.60)	16⅛	15¾	15⅞	— ⅛	15¾
88	Reo Motor (.80)	8⅛	8⅜	8⅝	......	8⅛
39	Repub Steel	16⅝	16¼	16⅝	— ⅛	16⅜
13	Rep St cv pf	38	37⅛	37⅞	— ⅛	38
1	Revere C & Br	10	10	10	......	9⅛
2	Rev C & Br "A" (4)	29	29	29	— 1	28¼
30	Reynolds Met (2)	17	16	16⅝	+ ⅝	16⅝
1	Reynolds Sp new	10	10	10	......	8
30	Reynolds Tob (3) AS (z)	70½	70½	70½	+ ½	70¾
26	Rey Tob B (3)	45⅛	44⅝	45	— ⅛	45
23	Rich Oil Cal	4⅞	4⅝	4⅞	— ⅛	4⅜
21	Rio Gran Oil	7	6⅞	7	+ ⅜	6⅞
4	Rossia Ins (2.20)	21¼	20⅞	20⅞	— ⅜	20½
5	Royal Dut sh (1.3404h)	39⅝	39⅛	39⅛	— ⅜	39⅜
	S					
12	Safeway St (5J)	45⅝	44⅝	44⅝	— ¼	44⅛
5	St Jos Lead (2)	25¼	24⅞	25¼	+ ¼	25
3	St L San Fr (8)	53	52	53	— ⅜	53
2	St L San F pf (6)	74¼	74	74¼	+ ⅛	71¼
3	St L South	30	30	30	+ 2½	30
1	Savage Arms (2)	14⅜	14⅜	14⅜	— ⅛	14⅛
9	Schulte Ret	4⅝	4⅛	4⅛	— ⅛	4⅛
110	Schulte Ret pf (7) AS	50⅛	50	50	......	50
7	Seaboard Air	1	⅞	1	......	⅞
1	Seab Air pf	1¼	1¼	1¼	......	1⅛
49	Sears, Roebuck (2½a)	51⅞	50⅝	51⅞	— ⅛	51⅛
4	Second Nat Inv	4⅛	4⅛	4⅛	......	4⅛
1	Second Nat pf	47	47	47	— ⅛	46⅝
4	Seneca Cop	1⅛	1⅛	1⅛	......	1⅛
12	Servel Inc	7⅛	7	7⅛	⅛	7
1	Sharon St H	12	12	12	......	11½
3	Shattuck (F G) (1½b)	26⅛	25⅛	25¼	— ⅜	25
19	Shell Union	9⅜	9⅛	9¼	— ⅛	9¼
5	Shell Un pf (5½)	71¼	68	68	— 3½	65
2	Shubert Thea	5	5	5	— ⅛	5¼
13	Simmons	16⅜	16¼	16½	— ⅛	16¼
22	Sinclair Con (1)	11⅞	11⅛	11⅜	— ⅛	11⅜
8	Skelly Oil	9	8⅞	9	+ ⅛	9
2	Skelly Oil pf ww (6)	53	52⅜	53	+ 1⅜	50
1	Solv A In pf ww (5½)	91½	91½	91½	+ ⅛	91⅛
1	South Cal Ed (2)	48⅛	48⅛	48⅛	— ⅛	48
4	Southern Pac (6)	104⅛	103⅝	104⅛	......	104
4	So P R Sug (1.40)	13⅝	13⅝	13⅝	— ⅛	13⅝
12	Southern Rail (8)	62	61⅝	62	— ⅛	61⅛
1	South Ry pf (5)	81⅞	81⅞	81⅞	+ ⅛	81½
50	Spang Ch pf (6) AS (z)	91⅛	91⅛	91⅛	— ⅛	91⅛
3	Sparks With (1)	9⅝	9⅝	9⅝	......	9⅛
1	Spencer Kell (.80)	10⅛	10⅛	10⅛	......	10
1	Spiegel May Stern	7	7	7	— ⅛	7
80	Stand Brands (1.20)	18⅛	17⅞	18	— ⅛	17⅞
17	St G & El (3½)	65	64	64⅛	— 1	64⅛
6	Stand G & E pf (4)	60⅛	59⅝	60¼	— ⅛	59⅛
1	St G & E 7% pf (7)	105	105	105	+ ⅛	104½
1	St Invest	3⅛	3⅛	3⅛	+ ⅛	3⅛
2	St Oil Ex pf (5)	103⅛	103⅛	103⅛	+ ⅛	103⅛
9	St Oil Cal (2.50)	47⅜	46⅞	47⅜	......	47⅛
2	St Oil Kan (1)	16	16	16	......	15⅛
90	St Oil N J (2b)	47⅛	46⅜	47⅜	......	47⅛
14	St Oil N Y (1.60)	23⅞	23⅛	23⅞	+ ⅛	23⅜
1	Starrett (L S) (2)	26⅜	26⅜	26⅜	+ ⅛	26⅜
3	Sterl Sec A	5	5	5	......	5
3	Sterl Sec pf (1.20)	9	9	9	— ½	9
3	Sterl S cv pf (3)	36	35⅝	36	......	35⅛
6	Stewart Warn	15⅛	14⅞	14⅞	— ⅛	14⅞
61	Stone & Web (4)	41	39⅛	40	— ⅛	39⅞
16	Studebaker (1.20)	21¼	20⅛	20⅛	— ⅛	20⅛
1	Sun Oil (1)	40⅛	40⅛	40⅛	+ ⅛	40
30	Sun Oil pf (6) AS (z)	104⅛	104⅛	104⅛	......	104¼
32	Superheater (2½)	39	38	39	+ 1	39
1	Superior Oil	1⅜	1⅜	1⅜	— ⅛	1⅜
1	Superior Stl	8⅛	8	8	......	8
5	Symington A	5⅜	5	5⅜	......	5½
	T					
3	Tenn Corp (1)	8¾	8¾	8¾	......	8¾
60	Texas Corp (3)	32⅛	31⅛	32	......	32
13	Tex Gulf Sul (4)	49⅞	49	49	— 1	49
4	Tex Pac L Tr	13⅜	13⅛	13⅛	— ¼	13⅛
1	The Fair (2.40)	21⅛	21⅛	21⅛	......	21⅛
4	Thermoid	6⅛	6⅛	6⅛	— ⅛	6⅛
1	Third Nat Inv (2f)	23⅛	23⅛	23⅛	......	22¾
1	Thomp Prod (2.40)	14	14	14	— ¼	13
1	Thompson Star	4¼	4¼	4¼	......	4⅛
14	Tide Water As (.60)	7⅛	7⅛	7⅛	— ⅜	7⅜
3	Timk Det Ax (.80)	10⅛	10⅛	10⅛	— ⅜	10
8	Timk Roll B (3)	46⅛	46	46	— ¼	45⅛
3	Tob Prod	2⅝	2½	2⅝	+ ⅛	2⅜
5	Tob Prod A (.95b)	11	11	11	......	11
95	Transamerica (1)	12⅜	12⅛	12⅛	— ⅛	12⅜
27	Tri Cont Corp	9⅝	9⅛	9⅛	— ⅛	9⅛
2	Tri Cont pf (6)	92½	92½	92½	......	92⅛
2	Trico Prod (2½)	34⅜	34⅜	34⅜	— 1⅛	34
3	Truax Traer (1.60)	10	9½	10	......	9⅛
1	Truscon St (1.20s)	22	22	22	......	21⅛
1	Twin City R T (4e)	11⅛	11⅛	11⅛	— ⅜	11⅛
40	Twin City pf (7) AS (z)	52½	52	52	......	52½
	U					
7	Ulen & Co (1.60)	16½	14⅝	16½	+ ⅛	16
7	Underwood Ell (5)	62¼	61⅛	62¼	— 1	62
91	Union Carbide (2.60)	60⅛	59	59⅝	— ½	59½
6	Union Oil Cal (2)	24⅛	23⅝	24⅛	+ ⅛	23⅞
10	Union Pac (10)	199	197	199	......	199
1	Union Pac pf (4)	86⅛	86⅛	86⅛	+ ⅛	85⅛
1	Union Tank Car (1.60)	23	23	23	......	23
191	United Aircraft	27	25⅝	26⅛	— ⅜	26⅛
2	United Biscuit (2)	39⅜	39	39⅜	— ⅛	38⅛
36	United Carbon (1)	26⅛	25⅜	25⅜	— ⅛	25⅜
4	United Cigar	4⅛	4⅛	4⅛	......	4⅛
469	United Corp (½1)	21⅝	20⅝	20⅞	— ⅝	21
4	United Corp pf (3)	49⅞	49⅜	49⅜	— ⅛	49⅜
12	Union Elec Coal	7	6⅞	7	+ ⅛	6⅞
10	United Fruit (4)	59	58½	58⅛	— ¼	58⅛
42	Unit G & M (1.20)	29	28⅝	28⅝	— ⅛	28⅝
2	Un G & M pri pf (5)	99⅛	99	99⅛	+ ⅛	99
9	Un Piece Dye (2)	26⅝	25⅛	26⅜	— ½	25⅜
1	U S & For Sec	9⅜	9⅜	9⅜	— ⅛	9
1	U S Freight	21	21	21	+ ½	20
3	U S Gypsum (2.10b)	40½	40¼	40¼	— ⅛	40½
124	U S Ind Al (6)	58¼	54	57⅜	— ⅝	57⅛
2	U S Lea pr pf (7)	80¼	80	80	— ⅛	79
83	U S Pipe (2)	32⅛	31	32	......	31⅞
10	U S Pipe 1 pf (1.20)	19⅞	19⅞	19⅞	+ ⅛	19
21	U S Real & Im (3)	33¼	31⅞	31⅞	— 1⅛	31⅞
17	U S Rubber	13½	13⅛	13⅛	— ⅛	13⅛
13	U S Rub 1st pf	25⅞	25⅛	25⅞	+ ⅛	25¼
1	U S Smelt pf (3½)	44⅛	44⅛	44⅛	......	44⅛
888	U S Steel (7)	140¼	137⅜	138⅝	— 2⅛	138⅝
8	U S Steel pf (7)	145½	145½	145½	......	145⅛
3	United St A	5½	5⅛	5⅛	......	5⅛
40	Univ Pict 1st pf (8) AS (z)	32½	32	32	+ ¼	32
3	Univ Pipe & R	3⅛	3	3⅛	+ ¼	3⅛
11	Util P & Lt A (2.15bk)	25⅜	25¼	25⅜	— ¼	25⅝
	V					
152	Vanadium (3)	50⅝	49¼	50⅛	— 1⅛	50
1	V C Ch 7% pr pf (7)	69⅛	69⅛	69⅛	+ ⅛	69½
710	Vulcan Detin (4) AS (z)	61⅝	55⅛	58⅛	— 3	58
	W					
1	Wabash Ry	17½	17¼	17¼	— ⅛	17¼
2	Wabash pf A (5)	39	39	39	— ¼	38
1	Walworth (2)	12½	12½	12½	— ½	12⅝
360	Ward Bak A AS (z)	23⅝	21	22	— 1	21½
17	Ward Bak B	7	6⅝	7	+ ⅛	6⅞
2	Ward Bak pf (7)	55⅛	54	55⅛	+ ⅛	54⅛
251	Warner Pict	17½	16⅞	17⅛	— ⅛	17⅛
1	Warren Fd & P (2)	25⅛	25⅛	25⅛	......	25
3	Wesson Oil & S (2)	21¾	21⅛	21⅛	— ⅛	21¼
80	W Penn El 7% pf (7) AS(z)	106⅛	103⅝	106⅛	+ 3½	103½
60	W Penn El 6% pf (6)AS(z)	96½	96½	96½	+ 1⅛	96
20	W Penn P 7% pf (7) AS	115⅝	115⅝	115⅝	+ ⅛	116
2	West Dairy A (4)	32	30⅝	32	+ 2½	31
5	West Dairy B	7¼	7	7	— ⅛	6½
13	Western Mary	15⅜	15	15⅛	— ¼	15½
1	West Mary 2 pf	16¼	16¼	16¼	— ⅛	14
19	West Un Tel (8)	139	134½	134½	— 5¼	135
3	Westingh Air (2)	33⅝	33⅛	33⅛	— ½	33¾
19750	West El & Mfg (5) AS	86⅛	84⅝	85⅛	— 1⅜	85⅛
10	West E & M 1 pf (5) AS(z)	109½	109½	109½	......	108
1	Westvaco Chl (2)	26¼	26¼	26¼	+ ⅜	25
23	Wextark Radio	1⅛	1	1	......	1
5	White Motor (2)	22⅝	22	22	......	21½
1	White Rk M Sp (4½b)	44	44	44	......	43
2	White Sew M	3⅜	3⅛	3⅜	+ ¼	3
4	Willys Over	5¼	5	5¼	......	5¼
21	Wilson & Co	3⅛	3	3	— ⅛	2⅝
5	Wilson A	9⅜	9⅛	9⅜	+ ⅛	8½
73	Woolworth (2.40)	60⅝	59½	60⅛	— ¼	60⅛
198	Worth P & M	85½	82	83½	— 1¼	83½
2	Wrigley, jr (4)	70⅝	69½	69½	— ½	69½
	Y					
2	Yale & Towne (2)	27½	27	27	— 1	27
33	Yell Tr & C	10⅞	10½	10⅝	— ⅜	10⅝
2	Young S & W (3)	22¾	22⅛	22¾	— ¼	22⅛

Total sales, 1,500,000. Previous day, 1,500,000. Week ago, 1,600,000. Year ago, 3,708,970. Two years ago, 5,205,900. January 1 to date 47,823,343. Year ago, 79,280,680. Two years ago, 135,659,900.

XD—Ex-dividend. XR—Ex-rights. AS—Actual sales. (a) Plus extra. (b) Including extras. (d) Partly stock. (e) Paid in scrip. (f) Paid last year. (h) Paid so far this year. (j) Payable in stock. (k) Cash or stock. (l) Payable when earned. (z) Unit of trading ten shares.

CHICAGO GRAIN.

Chicago, Feb. 5 (A.P.).—Extensive moisture relief promised for tonight or tomorrow in domestic drought regions imparted a downward trend to grain prices today. Weakness of securities counted also as a bear influence. Adding to the weight on values were advices that Russia was again offering wheat abroad on a large scale.

Wheat closed irregular, ⅜ cents off to ⅜ up; corn, ¼ to ¾ down; oats at ¼ decline to an equal gain, and provisions showing 2 to 30 cents setback.

Indications of a break up of drought put wheat under considerable selling from the start, and kept buying support minimised. However, the market was of a two-sided character with intermittent rallies based largely on 20,000,000 bushels reduction of estimates of the Argentine exportable surplus. The curtailed Argentine estimates were ascribed to a wet harvest. Attention was also given to Winnipeg reports of scarcity of moisture for 2½ months back.

Russian wheat shipments expanded to a total of 1,392,000 bushels for the last week, and this circumstance was made much of by bears, who gave stress also to figures indicating that Canada has an exportable surplus of 220,000,000 bushels, compared with 202,000,000 a year ago.

Various announcements from farm board sources relative to possible abandonment of wheat price maintenance and as to danger of wheat imports into this country being ended were without apparent market influence.

Export purchases of North American wheat amounted to only 300,000 bushels.

Despite prospective stormy weather likely to have a bullish rather than a bearish effect, the corn market gave way with wheat. Plowing for corn was reported in Illinois, Indiana and Nebraska. Oats displayed relative strength, with offerings scant.

Provisions averaged lower as a result of packers selling.

Closing indemnities:

Wheat—May, 66¼@66⅜, 68@68½; July, 65⅛, 66⅛. Corn—March (offers) 64½; May, 64⅜@64½, 66; July, 65⅝, 67⅛; September, 65½, 66⅝.

Cash grain:

WHEAT—No. 1 hard, 79¼; No. 1 Northern spring, 79; No. 1 mixed, 78¾@79.

CORN—No. 3 mixed, 62@62½; No. 2 yellow, 64¼; No. 3 white, 64@65½.

OATS—No. 1 white, 33¼; No. 2 white, 33@33½.

RYE—No sales.

BARLEY—40@60.

GRAIN AND PROVISIONS FUTURES:	High.	Low.	Close.
Corn—			
March, old	64	63¼	63¼
March, new	64⅝	63½	63½
May, old	65⅝	64⅝	65
May, new	66⅛	65⅝	65¾
July	66¾	66	66⅛
September	66⅛	65¾	65⅝
Wheat—			
March, old	79⅛	79⅛	79⅛
March, new	79½	79⅛	79½
May, old	82⅛	81⅝	82
May, new	83⅝	82⅞	83¼
July	67⅝	66⅜	67
September	66⅝	65⅝	65⅞
Oats—			
March, old	33⅝	33⅜	33½
May, old	33⅝	33⅛	33½
May, new	33⅝	33⅜	33⅜
July	32⅞	32⅜	32⅝
Rye—			
March, old	38⅛	38⅛	38⅛
May, old	40¼	39½	39⅞
May, new	41	40⅛	40¾
July	41	40¼	40½
Lard—			
March	8.05	8.00	8.02
May	8.30	8.15	8.15
July	8.42	8.27	8.30
Bellies—			
May	10.37	10.30	10.30
July	.....	.....	10.50

RESERVE BANK STATEMENT

Following is a statement of the combined resources and liabilities in the twelve Federal Reserve Banks for the week ended February 4:

RESOURCES.	
Gold with F. R. agents	$1,724,459,000
Gold redemption fund with U. S. Treasury	34,844,000
Gold held exclusively against F. R. notes	$1,759,303,000
Gold settlement fund with F. R. Board	419,179,000
Gold and gold certificates held by banks	897,930,000
Total gold reserves	$3,076,412,000
Reserves other than gold	184,445,000
Total reserves	$3,260,857,000
Nonreserve cash	78,119,000
Bills discounted:	
Sec. by U. S. Govt. obligations	74,578,000
Other bills discounted	148,339,000
Total bills discounted	222,917,000
Bills bought in open market	104,275,000
U. S. Govt. securities:	
Bonds	83,728,000
Treasury notes	190,190,000
Certificates and bills	335,593,000
Total U. S. Govt. securities	$609,511,000
Total bills and securities	936,703,000
Due from foreign banks	704,000
F. R. notes of other banks	22,875,000
Uncollected items	467,135,000
Bank premises	58,039,000
All other resources	19,028,000
Total resources	$4,843,460,000
LIABILITIES.	
F. R. notes in actual circulation	$1,476,742,000
Deposits:	
Member bank—reserve account	2,378,806,000
Government	51,792,000
Foreign bank	5,456,000
Other deposits	18,744,000
Total deposits	$2,454,798,000
Deferred availability items	455,356,000
Capital paid in	169,361,000
Surplus	274,636,000
All other liabilities	12,567,000
Total liabilities	$4,843,460,000

Ratio of total reserves to deposit and F. R. note liabilities combined, 82.9 per cent.

Contingent liability on bills purchased for foreign correspondents, $446,382,000.

NEW YORK BANK STOCKS.

(Furnished by W. B. Hibbs & Co.)

	Bid.	Asked.
Bank of America	62	63½
Bankers Trust	114½	115½
Bank of Manhattan	87½	88½
Central Hanover	250	255
Chase National	98¾	99¾
Chatham Phenix	78	79
Chemical Bank	48½	49½
Commercial National	300	315
Corn Exchange	119	121
Empire Trust	87¼	89
Fifth Avenue Bank	2150	2350
First National Bank	4000	4150
Guaranty Trust	498	503
Irving Trust	36¼	37
Lawyers Title	243	252
Manufacturers Trust	44	45
National City	95¾	96¾
New York Trust	156	160
Public National	54¾	55¾
Title Guaranty	139	142

Curb Review

New York, Feb. 5 (A.P.).—Share prices in the curb market today traveled in reverse gear, but didn't go very far. At the close of a dull session, market leaders showed fractional losses. Sales fell off about one-quarter from the previous session, exchanges involving 330,000 shares.

After prices had crept forward for three days, bears felt the time was opportune for a setback, but failed to attract much of a following. Most of their activity centered in utilities, but average net losses in the group were only fractional.

Electric Bond and Share, Utility Power and Light, United Gas each yielded ⅜ net. Penn Water, Tampa Electric, Northern States Power A, Brazilian Tractor and Eastern Utilities Associates moved forward a point or so in a thin market.

Selling canceled the previous day's gains in Vacuum and Gulf, which were off about one point each. Cities Service dipped ⅛, but recovered to close unchanged. Standard Oil of Indiana gained ⅛, but others in the Standard group eased fractionally.

Specialties in which the turnover is small managed to make some progress. In the industrials, however, most of the net changes were on the downside. Aluminum of America, A. O. Smith, Driver Harris and Royal Typewriter yielded a point or more. Hazeltine advanced 2½, and Deere closed 1⅛ higher, and Irving Air Chute, 1¼.

Heavy trading in United Founders was the feature of the investment company group. Fluctuating narrowly, it closed off ¼ on the day at 8¼. Goldman Sachs was a little higher.

DAILY COTTON MARKET.

New York, Feb. 5.

PORT MOVEMENT.

	Middl'g.	Receipts.	Exports.	Stock.
N.Orleans	10.45	1,271	2,711	779,634
Galveston	10.05	3,752	.....	657,283
Mobile	9.85	8,895	.....	205,161
Savannah	10.14	1,789	.....	323,806
Charl'ton	.....	227	1,620	166,403
Wilm'gton	.....	98	.....	15,122
Norfolk	10.25	207	.....	95,302
Baltimore	.....	.....	.....	1,308
New York	10.80	.....	100	227,445
Boston	.....	.....	.....	2,700
Houston	10.05	2,007	.....	1,418,910
C. Christi	.....	279	9,196	94,211
Min. ports	.....	.....	.....	187,998
Tl. today	.....	18,531	10,626	4,189,281
Tl. week	.....	100,313	139,325	.....
Tl. season	.....	7,613,363	4,434,337	.....

Sales—New Orleans, 2,084; Galveston, 746; Mobile, 244; Savannah, 864; Norfolk, 101; Houston, 4,028. Total sales, 8,037.

INTERIOR MOVEMENT.

	Middl'g.	Receipts.	Shipm'ts.	Stock.
Memphis	9.45	3,128	4,993	367,056
Augusta	9.94	562	870	114,263
St. Louis	.....	1,256	1,194	15,634
Ft. Worth	9.55	.....	.....	.....
Lit. Rock	9.35	118	340	48,437
Atlanta	10.30	.....	.....	.....
Dallas	9.55	.....	.....	.....
M'gomery	9.55	.....	.....	.....
Tl. today	.....	5,084	7,397	545,390

Sales—Memphis, 2,423; Augusta, 365; Fort Worth, 636; Little Rock, 403; Dallas, 2,866; Montgomery, 59. Total sales, 6,754.

FOREIGN EXCHANGE.

New York, Feb. 5 (A.P.).—Foreign exchanges irregular. Great Britain in dollars, others in cents.

Great Britain—Demand, 4.85¾; cables, 4.85 15-16; 60-day bills, 4.83⅝.
France — Demand, 3.92 1-16; cables, 3.92⅛.
Italy—Demand, 5.23⅛; cables, 5.23 9-16.
Belgium—Demand, 13.94½.
Germany—Demand, 23.77.
Holland—Demand, 40.15.
Norway—Demand, 26.73.
Sweden—Demand, 26.76½.
Denmark—Demand, 26.73½.
Switzerland—Demand, 19.32.
Spain—Demand, 10.09.
Greece—Demand, 1.29¼.
Poland—Demand, 11.25.
Czechoslovakia—Demand, 2.95¾.
Jugoslavia—Demand, 1.76 9-16.
Austria—Demand, 14.08½.
Roumania—Demand, 0.59½.
Argentina—Demand, 30.50.
Brazil—Demand, 8.75.
Tokyo—Demand, 49.40.
Shanghai—Demand, 29.12½.
Montreal—Demand, 99.96⅞.
Mexico City (gold peso)—Demand, 46.05.
Portugal—Demand, 4.49.

NEW YORK PRODUCE.

New York, Feb. 5 (A.P.).—BUTTER—Receipts, 16,687; steadier. Creamery, firsts, 88-91 score, 25@26½.

CHEESE—Receipts, 121,756; steady.

EGGS—Receipts, 22,694; irregular. Mixed colors, closely selected extra, 19½@20; heavy, 20½; nearby hennery brown, regular packed, extra, 20½@21½; extra first, 19¼@20; other grades unchanged.

POULTRY—Live, steady. Chickens, by express, 21@28; broilers, by express, 28@38; fowls, by express, 17@20; roosters, by express, 15@16. Dressed, irregular; chickens, fresh, 20@30; frozen, 25@39; fowls, fresh or frozen, 17@25.

SUGAR—Raw, spots, duty paid, 3.30; refined, 4.70 for fine granulated.

COFFEE—Spot, quiet; Rio 7s, 6½@6¾; Santos 4s, 9¼@10.00.

Stock Exchange Pair Is Expelled

C. E. Danforth, R. Melson Are Ejected on Charge of Violating Rules.

New York, Feb. 5 (A.P.).—For the second time in a week the New York Stock Exchange today took disciplinary action against members for violation of its trading rules. It was announced from the rostrum that Charles E. Danforth and Ralph Melson, individual traders, acting as specialists in certain stocks for other brokers, had been expelled from membership in the exchange.

The charge under which the governing committee acted was, in substance, that in the execution of buying orders entrusted to them, Danforth and Melson supplied stock without disclosing their actual ownership in it to their actual principals and concealed their operations by having other members of the exchange, jointly interested with them in the account which supplied the stock, accept and report the transaction.

AMERICAN WATER WORKS AND ELECTRIC COMPANY
INCORPORATED
(of Delaware)
NOTICE OF DIVIDEND
A regular quarterly dividend of $1.50 per share on the $6 Series, First Preferred Stock of the Company, for the quarter ending March 31, 1931, has been declared payable April 1, 1931, to stockholders of record at the close of business on March 12, 1931.
W. K. DUNBAR, Secretary.

3, 5 or 10 Year Loans
On Improved Real Estate
IN
NEARBY MONTGOMERY COUNTY AND THE DISTRICT OF COLUMBIA
LOWEST INTEREST RATES
BOSS AND PHELPS
Founded 1907
Loan Correspondent John Hancock Mutual Life Insurance Co.
1417 K St. National 9300

EQUITABLE
Co-Operative Building Association
Organized 1879
51ST YEAR COMPLETED
MONEY TO LOAN on Real Estate or to Take Up First Mortgages
If you desire to purchase a home, to refinance present indebtedness or to improve your property, your application to the Equitable will receive prompt attention. Loans repayable monthly.
No brokerage . . . No commission
Subscription For the 100th Issue of Stock Being Received
EQUITABLE BUILDING
915 F Street N. W.
JOHN JOY EDSON, President.
WALTER S. PRATT, Jr., Secretary.

Complete Investment and Brokerage Service
Copy of our "Fortnightly Review" Furnished on request
G.M.-P. MURPHY & CO.
Members New York Stock Exchange
1510 H Street Connecticut at K
WASHINGTON
Telephone National 9600
New York Philadelphia Baltimore Richmond London

Established in 1814

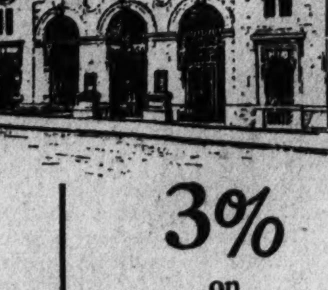

3% on Savings

The Oldest National Bank in District of Columbia

WHEN deciding the question of a depository for your funds, bear in mind that The Metropolitan has weathered the financial storms of over a century— always affording its customers 100% service and security.

As little as a single Dollar will identify you with Our Savings Department.

Appointment in all fiduciary capacities invited by Our Trust Dept.

National Metropolitan Bank
1814—OLDEST NATIONAL BANK IN THE DISTRICT OF COLUMBIA—1931
15th Street Opposite U. S. Treasury
Capital, Surplus and Undivided Profits, Over $2,300,000.00

UPSWING IN BONDS SHOWS SLACKENING

Pace Set in Earlier Hours by U. S. Issues Subsides Through List.

UTILITIES MOVE AHEAD

New York, Feb. 5 (A.P.).—The bond market made further progress today although suffering somewhat by comparison with the broad movement in previous sessions this week. The changes in the price structure with the exception of the sharp uprising of United States Governments bore more resemblance to what the market regards as normal.

The session started off at a good pace, but was unable to maintain it and activity slumped and prices of United States Governments and bonds in some other sections sold off from the day's peak. Nevertheless the performance of the Government group, especially the long term Treasury issues, in registering gains in one day that ordinarily do not accrue in weeks, was the most brilliant.

The day's gains were as high as 11-16 in Treasury 3¾s. Other advances were as follows: Treasury 4¼s, 19-32; 4s, ½; 3½s of 1940-43, ½, and 3½s of 1943-47, 7-16. Liberties crept a small fraction higher. They are within a point of the year's maximums.

The improvement in utilities overshadowed that in the rails, which was confined to a comparatively small list. With prices of some of the most active prime investments nearly back to the highs for the last two years traders switched to others offering attractive yields.

American Telephone 5s of 1946, climbed a point to a new high at 107. Duquesne Light 4½s, Interborough Rapid Transit refunding 5s, International Telephone 5s, Louisville Gas & Electric 5s, New England Telephone & Telegraph 4½s, New York Edison 5s, Pacific Telephone & Telegraph 5s, Utility Power & Light 5s were among strong utilities.

Gains in the foreign section were the best of the week.

LOCAL STOCK EXCHANGE

Sales—Regular call, 11:13 a. m.
Wash. Ry. & Elec. 4s, $1,000 at 87½.
Capital Traction Co., 10 at 40, 3 at 40¼.
Wash. Ry. & Elec. pfd., 10 at 98¼, 10 at 98½.
Col. Sand & Gravel pfd., 6 at 86.
Merch. Tr. & Stage. com., 10 at 100, 10 at 100, 10 at 100, 10 at 100.
Mergenthaler Linotype, 10 at 89.
Natl. Mtge. & Inv. pfd., 40 at 5.
After call.
Barber & Ross, Inc., com., 25 at 11½.
Capital Traction Co., 10 at 40, 10 at 40.
Wash. Loan & Trust, 2 at 440.
Am. & Pot. Guar. 5s, $1,000 at 95.

BONDS.

	Bid.	Ask.
Ann T & Tel Conv 4½s. 33	110	....
Ann. T. & Tel. Conv. 4½s. 38	128	....
Ann. T. & Tel. Col. Tr. 5s.	106	....
Ana & Pot. River R. R. 1st 5s.	81	....
Ana & Pot River (Jun. Ry.	90	98
C. & P. Telephone of Va. 5s.	102½	103½
Capital Traction 1st 5s.	85½	87
City & Suburban Ry. 1st 5s.	86	....
Georgetown Gas Lt. 1st 5s.	103½	105
Pot. Elec. Power Cons. 5s.	102	103
Pot. Elec. Power 1st and ref. 8s	107½	108½
Wash., A. & Mt. Ver. ctf.	....	....
Wash. Gas Lt. Gold Notes 4½s	99	99½
Wash. Gas Lt. Genl. 5s.	102	103
Wash. Gas Lt. Co Ser. A 6s.	102	102¾
Wash. Gas Lt. Co., Ser. B 6s.	104½	....
Wash. Ry. & Elec. Cons. 4s.	87	88

MISCELLANEOUS.

	Bid.	Ask.
Barber & Ross, Inc., 6½s.	82	85
Chevy Chase Clu. 1st 6½s.	100	....
Col. Country Club 1st w. i.	100	101
Nat. of Col. Paper Mfg. 1st 6s	45	70
Wash Consolidated Title 6s	....	100
Wash. Market Cold Stge. 5s.	93	100

STOCKS.

PUBLIC UTILITIES.

	Bid.	Ask.
Ann. Tel. & Tel	188½	....
Capital Traction	39¾	40½
Washington Gas	120	125
Nor. & Wash. Steamboat	190	235
Potomac Elec. Power pfd. 6s	111¾	113½
Potomac Elec. Power pfd. 5½s	106	106¾
Wash. Ry. & Elec. com.	400	....
Wash. Ry. & Elec. Co. pfd.	98	99

NATIONAL BANKS.

	Bid.	Ask.
Capital	224	250
Columbia	380	....
Commercial (stamped)	210	235
District	207	230
Federal-Amer. Nat. Bk. & Tr.	51	60
Liberty	190	200
Lincoln	400	440
Metropolitan	310	360
Riggs	435	465
Second	171	210
Washington	225	245

TRUST COMPANIES.

	Bid.	Ask.
Amer. Security & Trust	335	355
Continental Trust	118	130
*National Savings & Trust	440	475
Princes Georges Bw. & Tr.	28	30
Union Trust	208	225
*Wash. Loan & Trust	435	450

SAVINGS BANKS.

	Bid.	Ask.
Bank of Bethesda	58	65
Commerce & Savings	325	....
East Washington	20	35
Potomac Savings (new)	65	75
Sec. Sav & Commercial	461	500
Seventh Street	290	....
United States	530	630
Washington Mechanics	50	60

FIRE INSURANCE.

	Bid.	Ask.
*American	280	....
Corcoran	150	....
Firemen's	30	40
National Union	20	28

TITLE INSURANCE.

	Bid.	Ask.
Columbia	8¼	11
Real Estate	130	200
Title & Inv. Co. of Md. Com.	20	30

MISCELLANEOUS.

	Bid.	Ask.
Barber & Ross, Inc., Com.	11	13
Col. Sand & Gravel Co. pfd.	82	90
Col. Medical Bldg. Corp.	85	125
D. C. Paper Mfg. Co. pfd.	5	....
District Natl. Securities pfd.	68	75
Emerson's Bromo-Seltzer (a)	30	33
Federal Storage Co. pfd.	110	130
Federal-American Co. com.	27	29
Federal-American Co. pfd.	95	101
Lanston Monotype	105	110
Merch. Tr. & Storage com.	95	105
Merch. Tr. & Storage pfd.	90	100
Mergenthaler Linotype	88¾	89½
Natl. Mtge. & Inv. Co. pfd.	5	5½
Peoples Drug Stores pfd.	96	106
Real Est. Mtge. & Guar. pfd.	6½	7
Security Storage	104	113
Term. Bldg. Wh'g Corp.	45	90
The Carpel Corporation	21½	25
Wash. Mech. Mtge. Co. com.	8½	....
Wash. Medical Bldg. Corp.	85	107
Woodward & Lothrop com.	200	....
Woodward & Lothrop pfd.	107	112

*Ex dividend.

CHICAGO STOCKS.

(Reported by W. B. Hibbs & Co.)

	Bid.	Asked.
Assd. Apparel	62	45
Balaban & Katz	62	....
Bendix	19½	19½
Borg & Warner	23½	23¾
Butler Brothers	5¾	6
Chi. City & Conn. Ry.	¼	¼
Chi. City & Conn. Ry. pfd.	4	5
Com Edison	242	244
Consumers com	3¾	....
Consumers pfd	....	43
Elec. Household	23	24
Great Lakes Dredge	24	25½
Illinois Brick	14½	15
Libby, McNeill & Libby	11	11⅝
McCord Rad. "A"	18¼	....
Middle West Util. com.	22¼	22¼
National Leather	¾	....
Public Service com., $100 par	237	240
Public Service pfd.	238	239
Quaker Oats com.	151	152
Quaker Oats pfd	115	117
Swift & Co	28¼	28¾
Swift International	34½	34½
John R. Thompson	26	26½
U. S. Gypsum	40	41
Wahl Co.	2½	3
Yellow Taxi	20	20½

THE METAL MARKETS.

New York, Feb. 5 (A.P.).—COPPER—Electrolytic, spot and future, 9½. IRON—Quiet; unchanged.
TIN—Easy; spot and nearby, 25.62; future, 25.87.
LEAD—Quiet; spot, new York, 4.50; East St. Louis, 4.30.
ZINC—Quiet; East St. Louis, spot and future, 4.05@4.10.
ANTIMONY—7.05@7.12.
London, Feb. 5 (A.P.).—Standard copper, spot, £43 5s; future, £43; electrolytic, spot, £46; future, £46 10s. Tin, spot, £113 17s 6d; future, £115 5s. Lead, spot, £12 12s 6d; future, £12 15s. Zinc, spot, £11 10s; future, £12.

BALTIMORE SECURITIES.

Baltimore, Feb. 5 (A.P.).—Closing prices:

Arundel Corporation	41
Cons G E L & P 3½ pfd.	103⅜
Cons G E L & P 6% pfd.	115
Fidelity & Deposit	150
Fidelity & Guaranty Fire	28
Maryland Casualty	31⅜
Mortgage Bond & Title	5½
New Amsterdam Casualty	33¾
U S Fidelity & Guaranty	30½
Western Nat'l Distr. pfd.	90
West End Nat. Bank	36½
Baltimore City 4s 1961 S L	101½
Un Gas & Elec 1st 5s	40

COTTONSEED OIL MARKET.

New York, Feb. 5 (A.P.).—COTTONSEED OIL—Prime crude, 6.25; prime summer yellow, spot, 7.22; March, closed, 7.35; May, 7.50; July, 7.60; September, 7.69.

NEW YORK CURB MARKET TRANSACTIONS OF YESTERDAY

Sales in hundreds. | High | Low | Close

A

3	Affiliated Pd (.40e)	15½	15½	15½
2	Agfa Ansco	3½	3	3
4	Allegheny Gas	3	2⅞	3
1	Allied Aviation	¼	¼	¼
175	Alum Co Am A$	151	147½	151
1	Alum Goods (1.25)	15	15	15
6	Alum Ltd A war A$	32½	32½	32½
37	Am Austin Car	1	1	1
2	Am Capital B	9	8	8
1	Am Capital A	9¾	9¾	9¾
6	Am C P&L B(10% f)	7⅞	7½	7⅞
20	Am Com P A(10% f)	15	14¾	14¾
24	Am Cyan B	9¾	9⅜	9⅜
50	A DTNJ cvpf(7)AS	110¼	110¼	110¼
3	Am Equities	5¾	5⅜	5¾
10	Am & Fgn Pow war	17	16	16
14	Am Founders	4½	4½	4½
9	Am G & El (1a)	75	74	74⅞
7	Am Lt & Trac(2½)	46½	45⅞	46
6	Am Maracaibo	¾	¾	¾
25	Am Meter (3) AS	47½	47½	47½
3	Am Nat Gas	3¼	3⅛	3⅛
1	Am St P S A(1.80r)	15	15	15
207	Am Sup Pow (.40)	13¾	12	12½
21	Am U&G Bvtc(.35e)	4	3⅞	4
1	Anch & Pence (10f)	4	4	4
6	Anglo Chi C Nit	10	9⅞	9¾
36	Appalach Gas	¾	¾	¾
1	Ark Nat Gas	5⅞	5¾	5⅞
7	Ark Nat Gas A	6	5¾	5⅞
30	Ark P&L pf(7)AS	105	105	105
1	Asso Gas & El	19	19	19
140	Asso Gas & Epf(5)AS	89	87	89
25	As G & El ctfs (8)	79	78	78
8	As G & El A (2r)	20¼	19½	19⅞
9	As G & E war	¾	¾	¾
9	Asso Ray pf (6)	50¾	48¼	48¼
32	Atl Pr & Sug	⅝	⅝	⅝
1	Atlas Util	5	5	5
3	Aut V M cv pf 7	11½	11½	11½
4	Avco Corp Am	24⅞	24	24

B

1	Bancom Corp (1.60)	33½	33½	33½
1	Bickford (1.20)	16¾	16¾	16¾
1	Blue Ridge (.20e)	4¼	....	4¼
5	Blue Ridge cvt p(3r)XD	35	34¼	34¼
42	Braz Tr & Lt (8% f)	24½	23⅝	24½
2	Buf N&E P p (1.60)	26	26	26
5	Burco	4¾	4½	4¾
148	Can Marc Wireless	3¾	3½	3½
10	Cent Ill P S p(6)AS	92¼	92¼	92¼
21	Cent P S A (1¾r)	18⅝	18¼	18½
14	Cent Sts El (.40a)	10	9¾	9⅞
200	Cen S El cv p(6r)AS	100	100	100
1	Cent St El pf xw(6)	55	55	55
3	Chain Str St	11	10¾	11
4	Ch Ft Al ny (1)	15	14¾	15
20	Childs pf (7) AS	106⅞	106½	106½
110	Cities Serv (.30a)	18	17½	18
2	Cities Serv pf (6)	82⅞	82⅞	82⅝
1	Cit Serv B pf (.60)	7¼	7¼	7¼
1	Cleve Tract (.80)	8¼	8¼	8¼
8	Club Alum Uten	¼	¼	¼

C

1	Colon Oil	2⅛	2⅛	2⅛
1	Colts P Firearm (2)	22	22	22
11	Comwl & So War	2	1⅞	1⅞
15	Com Wat S (.65 f)	10½	9¾	9⅞
1	Comstock Tun	⅝	⅝	⅝
2	Cons Cop Min	2⅝	2⅝	2⅝
7	Cons G & E B(3.60)	88½	88	88½
2	Cons Laundries	14⅛	14	14⅛
300	Cnt S cvt pf (6) AS	46¼	43¼	45¾
25	Cont Sh pf B (6)	45	45	45
30	Cord Corp	8¼	7⅞	8
1	Cor & Rey pf A	41	41	41
2	Creole Pet	3¾	3½	3⅝
1	Cuban Tob vtc	6¼	6¼	6¼
13	Curtiss Wright war	½	½	½

E

1	D Pet	4	4	4
5	Da...n Airplane	1⅝	1⅝	1⅝
2	Deere & Co (1.20a)	36½	35	36⅝
8	De Forest	1⅞	1⅞	1⅞
2	Derby Oil	3	3	3
12	Detroit Aircraft	2	2	2
1	Douglas Airc (1)	17	17	17
2	Dress Mfg A (3½)	39	38⅝	39
2	Dress Mfg B (2)	24⅞	24¾	24⅞
1	Driver Harris	27⅛	27⅛	27⅛
3	Duquesne Gas	5¾	5½	5⅝
1	Durant Mot	1¼	1¼	1¼

D

1	East Gas & Fuel	20	20	20
2	East St Pow B (1)	14	14	14
1	Eas Ut As A (2) XD	34½	34½	34½
1	E B & S 5½ pf (5)	90¾	90¾	90¾
156	E B & Sh (6%f	44¼	43	43⅝
2	E B & S pf (6)	105¼	105	105
1	El Pow Asso (1)	15	15	15
2	El Pow Asso A (1)	14¾	14¾	14¾
12	Elec Sh (6%f) XD	12	11¾	11¾

F

1	Fairchild Avia A	2¼	2¼	2¼
10	Fajardo Sug AS	37	37	37
1	Fiat rets (1¼)	12⅝	12⅝	12⅝
1	Financial Invest	¾	¾	¾
12	Ford M Can A(1.20)	24⅛	23⅜	24⅛
25	Ford M C B(1.20)AS	27	27	27
1	FordM France(.28e)	9¼	9¼	9¼
76	Ford M Ltd(.37½e)	18⅞	18½	18½
9	Foremost Dairy	1⅝	1	1
7	Founds For A	4	3⅞	3⅞
10	Fox Theater A	5⅛	5⅛	5⅛

G

4	Gen Avia Corp	9¼	8⅜	9
8	Gen Baking	⅝	½	⅝
6	Gen Baking pf (3)	30¼	29½	30¼
9	Gen Baking A Y	19	18	19
1	Gen E Ltd rct(.70e)	10⅜	10⅜	10⅜
50	GG&E cvpf B(6)AS	61¾	61⅜	61⅝
5	Gen Th Eq cv pf(3)	26⅝	26½	26½
1	Georgia Pow pf (6)	97⅝	97⅜	97⅜
20	Glen Comb Hary	2	1	1⅝
1	Globe Underw (.30e)	7	7	7
40	Golden Cent Min	1¾	1⅞	1⅞
43	Goldman Sachs	7¼	6¾	7¼
1	Gotham Knitbac	⅞	⅞	⅞
100	Gray Tel P S(4)AS	73	72	72
20	Gt A&P nv(6)AS	205	200	205
10	G A&P lpf(7)ASXD	118¾	118¾	118¾
3	Groc Str Pr vtc	3	3	3
8	Gulf Oil Co Pa(1½)	67⅞	66¾	66¾

H

1	Hazeltine (2)	22	22	22
1	Hecla Min (1)	7⅜	7⅜	7⅜
2	Helena Rubenstein	3	3	3
17	H Walk G & W (1)	7⅞	7¾	7¾
22	Hudson Bay M & S	4⅜	4⅛	4⅜
5	Hyrade Food	2¾	2¾	2¾

I

1	Imp Oil Can (½)	17¼	17¼	17¼
1	Imp O Can rec (½)	17⅜	17⅛	17⅛
1	Ind Ter Ill A	15½	15½	15½
1	Ind Ter Ill B	15½	15½	15½
50	Ind Pin pf (7) AS	53¾	53¾	53¾
1	Ins Co N Am (2½g)	61	61	61
1	Insur Sec (.70)	7⅛	7⅛	7⅛
5	Intercoast Tr (1)	6¾	6⅝	6⅝

J

71	Internat Pet (1)	13⅝	13½	13⅝
1	Inter Util B	7¼	7¼	7¼
1	Interstate Equit	3	3	3
2	Irving Air Ch (1)	10¼	10¼	10¼
1	Iron Cap Cop	⅝	⅝	⅝
14	Ital Superpow A	3½	3⅜	3½
1	Ital Super deb rt	1½	1½	1½

K

2	Kleinert (1)	10	10	10
2	Kolster Brandes	⅛	⅛	⅛

L

2	Lacka Sec (4e)	37	36¾	37
1	Lefcourt R(1.60)XD	10¼	10¼	10¼
1	Lefc Realty pf (3)	20¾	20¾	20¾
1	Lehigh C&N (1.20)	24	24	24
2	Lion Oil	6	6	6
26	Loew's war	1½	1⅜	1⅜
1	Loew's deb rts	10½	10½	10½
1	Lone Star Gas (1a)	26	26	26
1	Long Is Lt (.15)	31½	31½	31½
16	Louis L & E	1½	1½	1½

M

2	Magnin I & Co	14½	14½	14½
3	Marconi Wirel Tel	4	3⅝	3⅝
3	Marion Stm Shov	2½	2½	2½
1	Mass Util Asso	4¼	4¼	4¼
25	M U As cvpf(2½)AS	32½	32½	32½
3	Mavis Bott	¾	¾	¾
1	Mead J'son (3½g)	82½	82½	82½
1	Mem Nat Gas(.70g)	10⅜	10⅜	10⅜
1	Mid West St U(1⅜)	22⅝	22⅝	22⅝
8	Mid West U (8% f)	22⅝	22	22½
10	Miss Riv R pf(6)AS	107	107	107
20	Mo Kan Pipe L(10% f)	7¾	6½	6⅝
6	Mo Kan Pipe L pf vtc	½	½	½
11	Mountain Pd (1.60)	5½	5⅜	5⅜

N

1	National Am Co	4	4	4
1	Nat Aviation (1¾)	33⅜	33⅜	33⅜
1	Nat Dairy pf A (7)	108	108	108
2	Nat Pam Sts(10% f)	4½	4¼	4¼
1	Nat Food A	4¾	4¾	4¾
1	Nat Fuel & Gas (1)	24½	24½	24½
2	Nat Investors	5¼	5¼	5¼
4	Nat Leather	1	1	1
1	Nat P&L 8% pf (8)	100½	100	100
1	Nat Sh T S A (½g)	16¼	16¼	16¼
1	Nat Sta Ref N J(2)	30½	30	30
5	Nat Trans (1)	13⅜	13⅜	13⅜
19	Nat Un Rad	3	2⅞	3
1	Nebel Oscar	2	2	2
2	Nehi Corp (1.30)	12	12	12
15	New Bradford (.40)	1⅜	1¼	1¼

R

2	Rainbow L Prod A	2¼	2¼	2¼
1	Reiter Foster	1	1	1
1	Reliance Int A	4½	4½	4½
2	Reliance Int B	1	1	1
4	Reliance Manage	5½	5½	5½
7	Reynolds Invest	1¾	1¼	1¼
2	Roc L&P tr ctf(.90)	16¾	16¾	16¾
1	Roosevelt Field	1⅜	1⅜	1⅜
5	Rossia Int	3	2⅞	3
5	Royal Type (3)	36¾	35½	35½
1	Russell Mfg Co	48	48	48

S

29	St Anthony Gold A	⅛	⅛	⅛
10	N Eng P pf (6) AS	83	83	83
3	N Mex & Ariz Ld	2⅜	1⅞	1⅞
1	Newmont Min (4)	48	48	48
17	Nias Had P (.40)	10¾	10½	10¾
1	Nias Had P A war	2	2	2
3	Nias Sh Md (.40)	7¾	7¾	7¾
6	Niles Bem Pd(2½g)	20⅜	19½	19½
2	Nipissing M. (.30)	1¼	1¼	1¼
26	Noranda Mines	17	16½	16⅝
1	N Am Avia A war	1⅜	1⅜	1⅜
1	Nor Am Util Sec	3¼	3¼	3¼
261	Nor European Oil	2	1¾	1¾
3	Northam War p (3)	30	29⅞	30
1	Nor Sts P A (8)	125½	125½	125½
50	N Sts P 6% p (6)AS	96	96	96
50	N Sts P 7% p (7)AS	105	105	105
1	Northwest Util	16⅝	16⅝	16⅝
3	Novadel Ag (4¼g)	47	46⅞	46⅞

O

10	Ohio Cop	¾	¾	¾
8	Outboard Mot B	3	3	3

P

4	Pac G & E 1 p(1½)	27½	27½	27½
2	Pac Tin Corp	4⅝	4⅝	4⅝
1	Pacific West Oil	9½	9½	9½
11	Pandem Oil	⅜	⅜	⅜
2	Paramount Cab	3¼	3¼	3¼
8	Pennroad Corp (.20)	7¼	7¼	7¼
1	Pender Groc B	9¾	9¾	9¾
1	Penn G & El A(1½)	9½	9½	9½
1	Pa Wat & Pow (3)	63	62	63
2	Pec L & P pf (2.40)	25	24½	25
1	Petrol Corp war	⅝	⅝	⅝
1	Pierce Governor	6	6	6
1	Pied Hyd El Bd rts	⅜	⅜	⅜
1	Pie Bak of A A (2)	31½	30¾	31½
14	Pilot Radio & Tel	7¼	7	7¼
8	Polymet Mfg	3⅞	3	3⅞
1	Pratt & Lam (4)	36½	36½	36½
1	Prince & Whitely	1½	1½	1½
5	Prince Wh Pf	21	21	21
6	Prod Roy	2⅞	2¾	2⅞
10	Prudential Invest	10⅞	10¼	10¼
19	Pub Ut Hold	7¾	7½	7½
102	Pub Ut Hold war	1¼	1	1⅛
3	Pub Ut H xw (½)	6¼	6⅛	6⅛
1	Pub Ut Hold pf (3)	33	33	33
90	Puz Sd P 6% p(6)AS	99½	99½	99½
75	Pub S N Ill(8)n pAS	240½	238½	240½
25	P S N Ill(8)100nAS	238½	238½	239½
10	Pure Oil pf (8) AS	80	80	80

S

25	St Regis Paper(1)	14¾	14	14¾
5	Salt Creek Prod(2)	6⅝	6½	6⅝
8	Sanat Co	9	8½	8¾
1	Schul Un Sc-$1 St	⅜	⅜	⅜
1	Schul Un Sc-$1 S pf	1½	1½	1½
10	Segal Lock (½)	5½	5	5⅜
1	Selby Shoe (1.40)	14	14	14
1	Selected Indust	4	4	4
2	Sel Ind (full pd)	66	65¼	65⅛
2	Sel Ind (full pd stp)	65½	65½	65½
9	Sel Ind pr pf	65	65	65
2	Sentry Saf Control	1⅝	1⅝	1⅝
3	Shattuck Denn	4¼	4¼	4¼
1	Shenandoah	4¾	4¾	4¾
1	Shenandoah pf (3r)	31½	31½	31½
10	Sher W AA pf(6)AS	106⅛	106⅛	106⅛
1	Silica Gel ctf	6⅝	6⅝	6⅝
20	Smith A O (2)AS	145½	145½	145½
1	S Calif Ed Bpf(1½)	27⅞	27⅞	27⅞
1	South Calif Ed rts	2⅛	2⅛	2⅛
4	Southern Corp	3½	3½	3½
2	South Pipe (2g)	14	14	14
1	South Royal (.60)	6¾	6¾	6¾
25	Spiez Mar S pf AS	18	18	18
1	Stand Motor	¾	¾	¾
32	Stand Oil Ind (32e)	35½	35½	35½
30	Stand Oil Ky(1.80g)	21¾	21½	21½
100	St O Ohio (2½)AS	54¾	54¼	54½
20	St O Ohio npf(5)AS	104	104	104
2	Starrett pf (3)	24	24	24
1	Stein & Co (1.60)	14	14	14
27	Straus Roth (2e)	3	3	3
2	Sunray Oil (5% f)	3½	3¼	3½
1	Swift & Co (2)	28¾	28¾	28¾

T

2	Tampa El (2)	53	52	53
15	Technicolor Inc	9¾	9½	9¼
6	Teb Prod Exp (.10)	1⅛	1⅛	1⅛
10	Transcont Air Tr	4	4	4
28	Trans L D Pie A	8⅝	7⅞	8⅛
1	Tri Cont Corp war	3¼	3¼	3¼
1	Triplex Saf Glass	8	8	8
1	Tri Utilities (1)	20	20	20
1	Tung Sol Lamp (1)	9½	9¼	9½

U

1	Union Am Invest	20½	20½	20½
1	Un Nat G C(1.60ss)	14	14	14
1	Unit Oh ptc pf (3)	23¾	23¾	23¾
1	Unit Corp war	9½	9½	9½
2	Unit Dry Dock	2¾	2¾	2¾
52	Unit Fdrs (2-35f)	8½	8¼	8¼
217	Unit Gas	10⅝	10	10⅛
4	Unit Gas war	4⅛	4	4⅛
27	Un Lt & Pow A (1)	25¾	24⅝	25⅛
1	Unit L&P cv pf(6)	98	98	98
24	U S Overseas	17⅛	16	17⅛
1	U S Dairy Prod B	11½	11½	11½
5	U S Elec Pow	5¼	5¼	5¼
1	Un Lt & Ry 6s, 1952, A	100½	100½	100½
1	Un Lt & Ry 5s, 1932	100½	100½	100½
2	Unit Pub I 6s, 1942	63¼	63	63¼
8	U S Rubber 8s, 1933	83¾	83¾	83¾

V

44	Van Sweringen 6s, 1935	77½	76⅞	77¼
2	Van Camp Pkg 6s, 1948	52	50	52
2	Virg Pub Ser 5½s, 1946, A	95	94½	95

W

2	Waldorf Ast 7s, 1954	69	69	69
5	Wash Wat Pwr 5s, 1960	103	103	103
1	West News Del 6s, 1944	55½	55½	55½
7	West Pa Ss 5s, 2030	88	85¾	85¾
1	West Tex Util 5s, 1957, A	87	87	87
4	West Tex Util 5s, A, new	87½	87	87½

FOREIGN BONDS.

A

5	Agri. Mortgage Bank 7s, 1947	68¾	68¾	68¾

B

2	Bogota Mortgage Bank 7s, 1947, new	63	63	63
3	Buenos Aires Prov 7½s, 1947

WALL STREET GOSSIP

New York, Feb. 5 (A.P.).—The Prairie Pipe Line Co. today announced its 1930 net earnings, together with those of its subsidiary, as 14,637,625, or $3.61 a share. Net earnings in 1929 were $5.63 a share.

Cotton goods were steady and demand was fair today. Wash goods were more active. Silk was easier. Silk goods were being cut up freely. Burlaps showed a firmer trend, with sales light. Wool goods were selling moderately for spring cutting.

The committee organized here with Fred W. Flint, jr., as chairman, to protect the interests of holders of Richfield Oil Co. of California common stock has been dissolved. The action was taken yesterday, Mr. Flint said, "in view of the public announcement by fiscal agents of the Richfield Oil Co. advising common stockholders to accept the offer of exchange made by Cities Service Co." The dissolution was not intended, he said, "as an approval or disapproval of the offer of Cities Service Co."

The National Bank of Sweden today reduced its discount rate from 3½ to 3 per cent effective February 6.

The weekly statement of the Bank of France shows the following changes in francs: Gold increased 466,000,000; sight balances abroad decreased 8,000,000; bills discounted at home increased 1,051,000,000; bills bought abroad decreased 6,000,000; advances decreased 50,000,000; circulation increased 2,019,000,000; current accounts decreased 469,000,000. Rate of discount, 2 per cent.

The weekly statement of the Bank of England shows the following changes in pounds: Total reserve decreased 1,763,000, circulation increased 2,662,000; bullion increased 899,000; other securities dcreased 2,042,000; public deposits decreased 9,499,000; other deposits increased 7,613,000; notes reserve decreased 1,797,000; government securities increased 1,944,000. The proportion of the bank's reserve to liability is 48.63 per cent, compared with 49.41 last week. Rate of discount, 3 per cent.

Arrangements have been made for the sale of two New York Stock Exchange seats, one at $222,000 and one at $225,000. The previous sale was at $230,000.

The New York Federal Reserve Bank today announced no change in its rediscount rate of 2 per cent.

Raw silk futures closed steady; sales, 1,020 bales; March, 2.50; May, 2.50; July, 2.44. Open market quotation (100-day basis), Shanghai steam extra B, 2.65; Canton double extra A, 14-16s, 1.95; Japanese crack double extra, 2.95.

Bar silver dropped one-eighth of a cent in New York today to 27⅛ cents an ounce, equaling the historical low established for the metal Tuesday.

In the London market the metal advanced 3-16 pence today, after dropping to a new low of 12 7-16 pence yesterday.

Appalachian Gas Corporation announced today the completion of plans for acquisition of several natural gas properties in nineteen Ohio counties, to be operated by Commonwealth Gas Corporation, subsidiary of Appalachian. Included in the transaction is the entire capital stock of Transohio Gas Corporation, which has a pipe line from the Ashland County field to the plant of Empire Steel Corporation, at Mansfield, Ohio. The largest number of gas leases acquired is in Hardin, Ashland, Tuscaranas and Wayne Counties.

Production of copper throughout the world during 1930 showed a sharp drop from figures for the previous year, the American Bureau of Metal Statistics reports. Computing the output on the basis of the copper content of blister copper or its equivalent, the bureau placed 1930 production at 1,769,635 short tons, against 2,106,856 tons in 1929. Production in the United States dropped to 820,000 short tons last year, compared with 1,131,641 tons in the previous year.

Chain store sales for the first ten companies reporting for January show an increase of 5.3 per cent, compared with sales for the corresponding month last year. The aggregate sales of the ten chains last month were approximately $41,675,000, compared with $39,559,000 in the corresponding month in 1930.

Southern Sierras Power Co. has placed with Westinghouse Electric & Manufacturing Co. an order amounting to well over $100,000, calling for three transformers for the San Bernardino substation, located at San Bernardino, Calif., and supplying power for a condenser and four transformers to be located near Las Vegas, Nev., on the site of the Hoover Dam.

Richard G. Babbage has been elected chairman of the board and president of United States Realty & Improvement Corporation.

LEGAL NOTICES

Leo A. Rover, United States Attorney; Henry H. Glassie, Special Assistant to the Attorney General; Arthur G. Lambert, Special Assistant United States Attorney; Alex. H. Bell, jr., Special Assistant United States Attorney. In the Supreme Court of the District of Columbia, holding a special term as a District Court of the United States. Filed Jan. 29, 1931. Frank E. Cunningham, clerk. In the matter of acquisition of part of a tract of land called "Aaron" known for the purposes of assessment and taxation as parcel 207/24 in the District of Columbia. District Court Docket No. 2080. Order of publication and citation. Upon consideration of the petition of the United States of America filed herein on the 29th day of January, 1931, by Leo A. Rover, United States attorney for the District of Columbia, acting under the instructions of the Attorney General of the United States and at the request of the National Capital Park and Planning Commission seeking condemnation of the following described lands in the District of Columbia, the same being required for the use of the United States of America for suitable development of the National Capital park, parkway and playground system, that is to say: Part of a tract of land called "Aaron," described as follows: Beginning for the same at the intersection of the Southerly line of Pennsylvania Avenue, 180 feet wide, as shown on plat recorded in Liber County No. 7 folio 85, of the Records of the Office of the Surveyor of the District of Columbia, with the West line of 38th Street, 90 feet wide, as established by proceedings in District Court Case No. 1870, in the Supreme Court of the District of Columbia, and running thence South with said West line of 38th Street, 32.27 feet to the 4th line of said tract; thence Southwesterly with said line of said tract to the Northerly line of Bowen Road; thence Westerly with said Northerly line of Bowen Road, to the East line of the land conveyed to Eliza Jane Slatsper by Deed recorded in Liber J. A. S. 162 folio 24, of the Land Records of the District of Columbia; thence Northerly with said East line, to said Southerly line of Pennsylvania Avenue; thence Southeasterly with said Southerly line to the place of beginning; and known for the purpose of assessment and taxation as Parcel 207/24: unimproved. It is this 29th day of January, A. D. 1931, ordered that Robert F. Bradbury, 2226 Pennsylvania avenue southeast; Thomas B. Smoot, 4510 Bowen road southeast; American Security and Trust Company, trustee, Fifteenth street and Pennsylvania avenue northwest; National Savings and Trust Company, trustee under the will of John A. Baker, Fifteenth street and New York avenue northwest; Mary G. Baker, trustee under the will of John A. Baker, 2129 Bancroft place northwest. All the foregoing of the City of Washington, District of Columbia, and in the event that any of the persons hereinbefore named is deceased, the heirs, aliences, or devisees of said persons (the foregoing being the persons named in said petition) and all persons having or claiming to have any right, title, interest or estate in the lands hereinbefore described, or to be entitled to compensation in respect of the taking of the same for public use, and all persons occupying or in possession of the same, be, and they hereby are, required, cited, and admonished to appear in this Court on the 5th day of March, 1931, at 10 o'clock, A. M., to answer said petition for the condemnation of said lands and to make claim for the compensation to which they deem themselves entitled. Provided, however, and it is further ordered that a copy of this order of citation be published once a week for three successive weeks in the Evening Star and The Washington Post, respectively, newspapers of general circulation published in the District of Columbia, and also once a week for three consecutive weeks in the Washington Law Reporter, the first of said publications to be not later than the 9th day of February, 1931. And it is further ordered that a copy of this order of citation be served before the return date hereof by the United States Marshal for the District of Columbia, or his deputies, upon each of the persons named herein who is, so far as ascertainable by reasonable inquiry, residing or sojourning within the District of Columbia, or can be found by said marshal, or his deputies, within said District. Alfred A. Wheat, Chief Justice. A true copy. Test: (Seal.) Frank E. Cunningham, clerk. By H. B. Dertzbaugh, assistant clerk. 6.13.20

LEGAL NOTICES

LOVING & HAMNER, Attorneys, Columbian Building.

IN THE MUNICIPAL COURT OF THE District of Columbia. James H. Dunkley, Plaintiff, vs. James H. Starkey, L. E. St. Clair and Frank M. Salisbury, Defendants. No. A6676. Order of publication. The object of this suit is to recover the sum of seven hundred and fifty dollars ($750) due the plaintiff by virtue of the execution of a certain note, dated February 7, 1929, drawn by the defendants to the order of J. T. Bandy, and in due course indorsed by him to the order of the plaintiff, and to have judgment of condemnation of certain property of the defendants levied on under an attachment issued in this suit to satisfy the plaintiff's claim. It is, therefore, this 3d day of February, 1931, ordered that the defendants appear in this court on or before the fortieth day, exclusive of Sundays and legal holidays, after the day of the first publication of this order, to defend this suit and show cause why said condemnation should not be had; otherwise the suit will be proceeded with as in case of default. By the Court: ROBT. E. MATTINGLY, Justice. A true copy. Test: (Seal.) BLANCHE NEFF, Clerk. 6.13.20

WILLIAM E. and SAUL G. LICHTENBURG, Attorneys, Columbian Building.

IN THE SUPREME COURT OF THE DISTRICT of Columbia. Ruth Harris Bell, Plaintiff, vs. John Paul Bell, Defendant. No. 52239, Equity Doc. The object of this suit is to obtain decree for custody of minor child. On motion of the plaintiff, it is this 20th day of January, 1931, ordered that the defendant, John Paul Bell, cause his appearance to be entered herein on or before the fortieth day, exclusive of Sundays and legal holidays, occurring after the day of the first publication of this order; otherwise the cause will be proceeded with as in case of default. Provided a copy of this order be published once a week for three successive weeks in the Washington Law Reporter and The Washington Post before said day. JENNINGS BAILEY, Justice. A true copy. Test. (Seal.) FRANK E. CUNNINGHAM, Clerk. By H. B. DERTZBAUGH, Assistant Clerk. ja23,30,fe6

Leo A. Rover, United States Attorney. Henry H. Glassie, Special Assistant to the Attorney General. Arthur G. Lambert, Special Assistant United States Attorney. Alex. H. Bell, jr., Special Assistant United States Attorney.

(Filed Jan. 21, 1931, Frank E. Cunningham, Clerk.)

IN THE SUPREME COURT OF THE DISTRICT of Columbia, holding a special term as a District Court of the United States. In the matter of the acquisition of Lots 8, 9, 10 and 11, in Lewis Hopfenmaier's subdivision of parts of Original Lots 5 and 6, in Square 381, and Lot "A," in Anthony Buchly's subdivision of part of Original Lot 4, in Square 381, and an additional part of said Original Lot 4, in Square 381, together known for purposes of assessment and taxation as Lot 814, in the City of Washington, District of Columbia. District Court, Docket No. 2078. Order of citation: Upon consideration of the petition of the United States of America filed herein on the 21st day of January, 1931, by Leo A. Rover, United States Attorney for the District of Columbia, acting under the instructions of the Attorney General of the United States and at the request of the Secretary of the Treasury, seeking the condemnation of the following-described lands in the City of Washington, District of Columbia, for public use to provide suitable accommodations in the District of Columbia for the executive departments and independent establishments of the Government not under any executive department and suitable grounds, parking and approaches thereto, that is to say: Lots 8, 9, 10 and 11, in Lewis Hopfenmaier's subdivision of parts of Original Lots 5 and 6, in square 381, and Lot "A" in Anthony Buchly's subdivision of part of Original Lot 4, in Square 381, and an additional part of said Original Lot 4, in Square 381, together known for purposes of assessment and taxation as Lot 814, in the City of Washington, District of Columbia, described and designated herein as parcels: PARCEL I. Lots 8, 9, 10 and 11, in Lewis Hopfenmaier's subdivision of parts of Original Lots 5 and 6, in Square 381, as per plat recorded in Liber 28 at folio 63 of the records of the Office of the Surveyor of the District of Columbia; improved by premises Nos. 213, 217, 219 and 221 10th Street Northwest. PARCEL II. Lot "A" in Anthony Buchly's subdivision of part of Original Lot 4, in Square 381, as said subdivision is recorded in the Office of the Surveyor of the District of Columbia in Liber C. H. B., folio 135. And part of Original Lot 4, in Square 381, described by metes and bounds in accordance with a survey by the Surveyor of the District of Columbia, dated February 6, 1919, and recorded in Survey Book No. 46, page 369, of the Surveyor's Office Records of the District of Columbia: Beginning for the same at the southeast corner of Lot "A" in Anthony Buchly's subdivision of part of Square 381, as per plat recorded in Liber C. H. B., folio 135, of said Surveyor's Office Records, said point being also at the end of the two following courses and distances from the intersection of the center line of the division wall between premises No. 923 and No. 925 Louisiana avenue, with the northwesterly line of said avenue, viz: North 16 degrees 01 minute, West 24.88 feet and North 10 degrees 48 minutes 30 seconds West 28.29 feet, and running thence North from said beginning point along the East line of said Lot "A" 29.50 feet more or less to intersect the West face of a Westerly wall of premises No. 926 "C" Street; thence south 10 degrees 26 minutes East with said West face of said wall 29.27 feet more or less to the North face of a rear wall of premises No. 923 Louisiana avenue; thence South 78 degrees 41 minutes 30 seconds West with said North face of said wall 5.76 feet to the point of beginning; and known for purposes of assessment and taxation as Lot 814; improved by premises No. 926 "C" Street Northwest. PARCEL III. Part of Original Lot 4, in Square 381, described by metes and bounds in accordance with a Survey by the Surveyor of the District of Columbia, dated February 6, 1919, and recorded in Survey Book No. 46, page 369, of the Surveyor's Office Records of the District of Columbia: Beginning for the same at the Southeast corner of Lot "A" in Anthony Buchly's subdivision of part of Square 381, as per plat recorded in Liber C. H. B., folio 135, of said Surveyor's Office Records, said point being also at the end of the two following courses and distances from the intersection of the center line of the division wall between premises No. 923 and No. 925 Louisiana Avenue, with the Northwesterly line of said Avenue, viz: North 16 degrees 01 minute West 24.88 feet and North 10 degrees 48 minutes 30 seconds West 28.29 feet and running thence North from said beginning point along the East line of said Lot "A" 29.50 feet more or less to intersect the West face of a Westerly wall of premises No. 926 "C" Street; thence South 10 degrees 26 minutes East with said West face of said wall 29.27 feet more or less to the North face of a rear wall of premises No. 923 Louisiana Avenue; thence South 78 degrees 41 minutes 30 seconds West with said North face of said wall 5.76 feet to the point of beginning; and known for purposes of assessment and taxation as part of Lot 814; improved by a part of premises No. 926 "C" Street Northwest. It is this 21st day of January, A. D. 1931, ORDERED THAT Edwin C. Brandenburg, Trustee under the will of Lewis Hopfenmaier, Fendall Building, 344 D Street Northwest; Walter Brown & Sons, Incorporated, 928 C Street Northwest; Joseph E. Gatti, Trustee under the will of Stephen Gatti, 1926 Calvert Street Northwest; Louis P. Gatti, Trustee under the will of Stephen Gatti, 3517 16th Street Northwest; Herbert Guggenheim, Trustee under the will of Milton Hopfenmaier, Wardman Park Hotel; Sarah Guggenheim, Trustee under the will of Milton Hopfenmaier, Wardman Park Hotel; Mabel H. Simon, Trustee under the will of Lewis Hopfenmaier, 2620 Connecticut Avenue Northwest; Wilson and Rogers, Incorporated, 219 10th Street Northwest; Joseph Witt, 213 10th Street Northwest. All the foregoing of the City of Washington, District of Columbia; and in the event that any of the persons hereinbefore named is deceased, the heirs, aliences or devisees of said persons, and Ann Clough, unknown heirs, aliences or devisees of Betsy Low, unknown heirs, aliences or devisees of William Marshall, unknown heirs, aliences or devisees of Christina Miller, unknown heirs, aliences or devisees of George H. Mudie, unknown heirs, aliences or devisees of Isabella Mudie, unknown heirs, aliences or devisees of Andrew Prain, unknown heirs, aliences or devisees of Mary Prain, unknown heirs, aliences or devisees of James Small, unknown heirs, aliences or devisees of John Small, unknown heirs, aliences or devisees of Josie Watson, unknown heirs, aliences or devisees of (the foregoing being the persons named in said petition) and ALL PERSONS having or claiming to have any right, title, interest or estate in the lands hereinbefore described, or to be entitled to compensation in respect of the taking of the same for public use, and all persons occupying or in possession of the same, be, and they hereby are, required, cited, and admonished to appear in this court on the 25TH DAY OF FEBRUARY, 1931, at 10 o'clock a. m., to answer said petition for the condemnation of said lands and to make claim for the compensation to which they deem themselves entitled. PROVIDED, HOWEVER, and IT IS FURTHER ORDERED that a copy of this Order of Citation be published once a week for three successive weeks in the EVENING STAR and THE WASHINGTON POST, respectively, newspapers of general circulation published in the District of Columbia, and also once a week for three consecutive weeks in the WASHINGTON LAW REPORTER, the first of said publications to be not later than the 26th day of January, 1931. AND IT IS FURTHER ORDERED that a copy of this Order of Citation be served before the return date hereof by the United States Marshal for the District of Columbia, or his deputies, upon each of the persons named herein who is, so far as ascertainable by reasonable inquiry, residing or sojourning within the District of Columbia, or can be found by said marshal, or his deputies, within said District. ALFRED A. WHEAT, Chief Justice. A true copy. Test: (Seal.) FRANK E. CUNNINGHAM, Clerk. By H. B. DERTZBAUGH, Assistant Clerk. ja23,30,fe6

PROPOSALS

OFFICE OF THE EXECUTIVE OFFICER, Arlington Memorial Bridge Commission, Navy Building, Washington, D. C.—Sealed bids will be received in this office until 11 a. m., Eastern standard time, MARCH 4, 1931, and then publicly opened in Room 1613, Navy Building, for the furnishing and delivering of the granite facing for the Memorial Entrance to the cemetery of the Arlington Memorial Bridge project. Approximately 61,500 cubic feet of cut granite, mostly 6-cut and 8-cut, is involved in the work. Further information upon application. 5,6,7

PROPOSALS WILL BE RECEIVED BY the Bureau of Supplies and Accounts, Navy Department, Washington, D. C., until 10 o'clock a. m., FEBRUARY 10, 1931, for furnishing vacuum tubes, drift sights, airplane clocks, drift computers, to the Navy Yard, Washington, D. C., &c. Apply for proposals to the Bureau of Supplies and Accounts. J. J. CHEATHAM, Paymaster General of the Navy. ja30fe6

OFFICE OF THE ARCHITECT OF THE Capitol, Washington, D. C., January 30, 1931. Sealed bids will be opened in this office, at 3 p. m., FEBRUARY 26, 1931, for excavation and foundations for the United States Supreme Court Building, to be built on squares 727 and 728, Washington, D. C. On or after February 5, 1931, drawings and specifications, not exceeding two sets, may be obtained at the Office of the Architect of the Capitol, in the discretion of said Architect, by any satisfactory general contractor. A deposit of fifty dollars ($50.00) will be required for each set of drawings and specifications to insure their return in good condition. Checks therefor to be made payable to the order of David Lynn, Architect of the Capitol. fe2,4,6

The Washington Post

Indexed, Simplified and Popularized

All ads restricted to their proper classification and The Washington Post style of type. Publishers reserve the right to edit, classify, index or reject any classified advertising copy.

Errors in advertisements should be reported immediately. The Washington Post will not be responsible for more than one incorrect insertion.

CLASSIFIED RATES.

Count 5 average words to the line. Minimum 3 lines.

For consecutive insertions:

	Charge	Cash
1 day	20c	19c
3 days	18c	17c
7 days	16c	15c

Cash rates apply on prepaid ads only. Irregular or "skip" orders cost 1 cent per line additional.

CONTRACT RATES.

30 consecutive days, 15c per line.

Three or more lines every day for one year, 14c per line.

1,000 lines used at option within one year, 17c per line.

CLOSING TIME FOR ADS

9 p. m. for daily copy and 5:45 p. m. Saturday for Sunday copy.

Ads to appear in early 9 o'clock evening edition must be received before 12 o'clock noon.

Telephone your ad to NATIONAL 4205.

Ask for a Post Ad Writer.

Have it charged.

Classifications of an allied nature grouped together for quick and easy reference.

Lost 1

DOG—German police; dark gray; tag No. 14874; strayed from 2209 M st. nw. Reward. North 6413.

DOG—Missing since December 16; beagle hound, male; white, tan spotted; Virginia tag No. 223832, 1930; reward. 925 R. I. ave. nw.

DOG—Police, male, 3 years old; small size, brownish color, tip of left ear nicked; name "Peter;" children's pet; reward. Phone Lieut. Comdr. W. J. Lee, Bradley 348.

EMBLEM PIN—D. A. R., owner's name on back; chapter regent's pin attached; Feb. 3, in Annapolis, Md., or on W. B. A. electric car. Columbia 3298. Reward.

FAMILY PHOTOGRAPHS—Valuable to loser. Finder please return. Reward. 705 18th st. nw. Phone Natl. 8981, Apt. 1002.

WATCH—Name on back, "Ree Zug," between Alexandria and Washington. Reward. Address Box 230, Washington Post.

Personals 5

BEST CARE of children during afternoons and evenings in your own home. Met. 4573.

MONEY advanced on pawn tickets, diamonds, jewelry, antiques, silver, gold and watches. Livingstone & Co., 1319 F st., National 5649.

Clairvoyants 6

LICENSED BY DISTRICT OF COLUMBIA
THE MAN WHO KNOWS
808 12TH ST. NW. 1203 F ST. NW.

Spiritualists 7

DEVELOPING CLASS AND DARK CIRCLE Tonight, 8:15. 1473 Meridian pl. nw. Dr. Jane B. Coates. Admission, 50c.

DR. JANE COATES
READINGS BY APPOINTMENT.
1473 MERIDIAN PL. NW. COL. 6227.

RIZPAH ELDON
NOW AT 14TH AND THOMAS CIRCLE.
Over Peoples Drug Store, Entrance 1336 Mass. Ave., has helped thousands of men and women with her advice. What has been done for others can be done for you. Hours, 9 a. m. to 9 p. m. every day. Phone, Met. 2726.

Automobiles for Sale 15

BUICKS—An inspection of our fine used Buicks will convince any one of their value. 1015 14th st. nw., 1111 14th st. Stanley H. Horner. National 5800.

BUICK—Low prices on all used cars; large selection awaits you. Emerson & Orme, 17th and M sts. nw.

CHEVROLET—Large assortment of late-model Chevrolets and Fords at greatly reduced prices. See and compare these cars today. Barry-Pate Motor Co., 2525 Sherman ave. nw.; Adams 6000.

CHRYSLER PHAETON—Paint, tires and motor excellent; tonneau windshield and other extras; priced for quick sale; a bargain, $185.
H. B. LEARY, JR. & BROS.
1321 14th St. NW. North 6826.

CHRYSLER—1928 coupe. Mechanically O. K.; $269; beautiful green duco; tan leather upholstery; looks and runs like new; priced remarkably low for this fine car.
PARKWAY MOTOR CO.
3040 M st. nw. West 0161.

CHRYSLER—1928 roadster. Rumble seat; $269; side wings; new curtains; a snappy little car; sure to please you; fine condition; see it; terms, trade.
PARKWAY MOTOR CO.
3040 M st. nw. West 0161.
Open Evenings and Sunday.

De Soto 8 sedan, 1930, like new in every respect; run only 8,000 miles; 30-day guarantee; only $785; small car in trade.
H. B. LEARY, JR., & BROS.
1321 14th NW. North 6826.

FORDS—And other makes. Low prices and easy terms. See Pop Redman for your next used car. Parkway Motor Co. 3040 M st. nw.

FORD—1929 Tudor. Motor O. K.; rubber excellent; clean as a pin; only $295. R. L. TAYLOR, 1901 14th st. nw.; No. 9600.

FORD COUPE.
Good condition, $21 cash, $3 week.
SOUTHEAST MOTOR CO.
712 E st. se. Lincoln 7861.

FORD—1928, Model A, roadster, $169; rumble seat; good condition throughout; if you want a bargain, see this one; terms.
PARKWAY MOTOR CO.
3040 M st. nw. West 0161.

Hudson and Essex, large selection for your inspection; real values; reduced prices. LAMBERT-HUDSON MOTORS CO., 24th and M sts. nw. West 1134.

NASH—1926 advanced model. Excellent condition throughout; $195; act quickly, a value like this won't last long! Terms, trade.
PARKWAY MOTOR CO.
3040 M st. nw. West 0161.

OLDSMOBILE—New, 1930; all models; liberal discount. Simmons Motor Co., 14th and S sts. nw.; Pot. 3886.

REO—Flying Cloud and other late models at low prices; buy here. Dick Murphy, Inc., 1724 Kalorama rd.; Adams 9700.

STUDEBAKER—A choice stock of used cars will be found at Lee D. Butler, Inc., 2155 Champlain st.; Columbia 5050.

USED CAR BARGAINS.
See them today; special values in all makes of cars.
NEUMEYER MOTOR CO., INC.,
2021 17th st. nw. North 4010.

RARE BARGAINS.
SPLENDID VALUES—USED CARS.
Priced remarkably low, these cars are in excellent condition—they will please you. See them today.

Ford 1929 Coupe	$245
Chevrolet 1929 Roadster	$245
Whippet 1929 Coach	$235
Chevrolet 1930 Coupe	$385

STINNETT'S GARAGE
904 BARRY PL. NW. NORTH 7016.

"FAMOUS" USED CARS
LOW DOWN PAYMENTS.
EASY MONTHLY PAYMENTS.
Ourisman Chev. Sales Co.
625 H ST. NE. LINCOLN 10200.

Auto Trucks—Tractors 16

FORD—Model T delivery; pickup body; splendid motor; good tires; $30; sacrificed quick sale. Metro. 6456.

Service—Oiling—Greasing 22

SPECIAL!
BRAKE SERVICE.
Don't drive with bad brakes any longer. They are dangerous. We use Allen grade brake lines, guaranteed service, reasonable rates. Stop in to see us today.
BUTLER'S GARAGE
Rear 1145 21st st. nw. North 9241.

Wanted—Automotive 23

WE BUY any make car; highest price paid. The Auto Mart, 1319 14th st. nw.; North 6127. Open evenings and Sundays.

CASH FOR YOUR CAR
Without a doubt, I pay the highest prices in the city. If your car is not paid for, I will pay your undue balance and give you the difference in cash. No delay.
SEE MR. BARNES
1729 14TH ST. NW. DEC. 2390.

Professional Services 35

NATUROPATH TREATMENT—For anemia, insomnia, rheumatism; general body building. Adams 7064, 9 a. m. to 8 p. m.

OVERWEIGHT—Fat safely and rapidly reduced (ladies only). Dr. Della Ledendecker, 3025 O st. nw.; West 1120.

Upholstering—Repairing 36

CHAIR CANEING And upholstering.
ARMSTRONG, 1235 10th nw.; Met. 2062.

Help Wanted—Female 37

BOOKKEEPER-STENOGRAPHER—Single, for double entry books; must be efficient; salary $100 mo. Boyd's, 1333 F st.

LADY—Of good appearance; to qualify for responsible position with large corporation doing nation-wide business; free to leave city; high school education at least. Box 232, Washington Post.

SECRETARIES, with college or high school education; $18-$30 week; bookkeepers, bookkeeper-typists, clubs. Free registration. Boyd's, 1333 F st.

WE NEED 3 WOMEN to demonstrate nationally advertised product. Apply Miss Winter, 609 International Bldg., 1319 F st. nw.

WOMEN TO TAKE ORDERS FOR REAL SILK HOSIERY. 1319 F st. nw.

Help Wanted—Male 38

BARBER—Wanted. 603 G st. nw.

DETECTIVE ASSISTANT—Outside work; state if have automobile; pay per day and telephone number. Box 226, Washington Post.

MAN—Age 25-35, college graduate, executive experience if possible; fine opening; salary $30 wk; to start. Boyd's, 1333 F st.

MAN—Colored, not afraid of dogs as attendant in vetinary hospital. Call 1422 Irving st. nw.

SALESMAN—High-class stock salesman; to handle investment securities of the best grade; all of them on a dividend-paying basis; liberal commission; references required. 718-19-20 Tower Bldg.

SALESMEN (2)—Experienced only, to represent New York manufacturer opening local branch in Washington; can earn about $50 weekly. Phone for appointment between 2 and 4 p. m., National 9220; ask for Mr. J. E. McDonald.

MEN TO SELL REAL SILK HOSIERY. 1319 F st. nw.

LARGEST COMPANY
of its kind in the world will employ 5 men to do special work; rapid promotion; about $30 week to start. See Mr. Springer, 609 International Bldg., 1319 F st. nw.

MIDDLE-AGED MAN.
Neat appearing, pleasing personality and ability to meet people necessary. Apply Room 611-A, International Bldg., 1319 F st. nw.

35 Chauffeurs for Taxicabs
You can make good money, but you must treat our patrons courteously and drive carefully. Apply
BELL CAB CO.
1317 L St. NW.

Help Wanted—Male, Female 39

WANTED—Man and wife; 2 basement rooms, electric lights, gas, heat free in exchange for care of furnace; 2 hours morning work for wife, $3 week. 1316 15th st. nw.

POSITIONS ALWAYS OPEN. EMPLOYMENT SERVICE BUREAU. 917 15th st. nw.; Suite 406. Natl. 0521.

Situations Wanted—Female 41

CLEANER, laundress; young woman (colored); expert worker, competent; pleasant disposition; day, week; references. Dec. 3242.

POSITION as secretary-stenographer; 8 years' experience in commercial firms; can furnish references. Box 213, Washington Post.

YOUNG WOMAN with college education desires position as governess or companion to children; have had experience and can furnish splendid references. Box 224, Washington Post.

PERSONS advertising for "Situations Wanted" are warned to exercise careful investigation of persons offering positions where cash deposits are required to secure employment.

Situations Wanted—Male 42

STUDENT wishes part-time employment in private home or store; have driver's permit. Box 220, Washington Post.

Situations—Male and Female 43

Men, experienced, for all types of work; also women and office help. References examined and approved.
Unemployment Bureau
The Junior League of Washington
National 9444. Epiphany Church, 1317 G.

Business Opportunities 44

PARTNER—Man and wife to take charge of fully established going business in Washington which at present time nets over $200 week. Clean, pleasant work; no selling; no overhead expense; no worry; woman must be capable of acting as hostess, man must be good talker, of neat appearance and have car. Must have $2,500, all cash; your money back in 90 days; start immediately. For appointment give phone and address. Box 219, Washington Post.

BEST RETAIL SECTION
NEW LOW-RENT STORES
Suitable for brokers, insurance, loan office, drug store, etc. Basement stores, unusual chance for barber shop, valet service, cafeteria, etc. Unusually low rent with liberal concessions to reliable business. Act quick. Phone Nat. 5437 or call at 1424 K st. nw.

Real Estate Loans 47

FIRST AND SECOND TRUST LOANS.
C. F. WARING.
1416 F ST. NW. NAT'L 9172.

1700 EYE ST. Realtors. Natl. 8875.
PLENTY OF MONEY. QUICK ACTION.
BRODIE & COLBERT.

SECOND TRUST NOTES
We are in the market for monthly payment deferred purchase money second trust notes secured on owner occupied property located in D. C.
UNION FINANCE COMPANY.
916 Woodward Bldg. Natl. 7936.

FIRST TRUST DWELLING LOANS.
GEORGE F. HANE.
1422 F ST. NW. NAT. 3964.

Private Instruction 53

GREGG SHORTHAND—Expert Teacher. Beginner review, speed dictation; private lessons; moderate rate. Col. 10393.

Instruction Courses 54

GRADED DICTATION, 60, 80, 100, 120. Classes for special students, day or evening. Mount Pleasant School for Secretaries. Tivoli Theater Bldg., 3313 14th St. N.W.

CAPITOL CITY COMMERCIAL COLLEGE. Bookkeeping, Shorthand, Civil Service. 1340 New York ave. nw. Met. 4227.

EARN REAL MONEY
Learn Boyd or Gregg Shorthand, Touch Typing, Bookkeeping, Secretarial Service, Business Correspondence, Spelling, Diploma Position. New class this week. Write or call now for catalog.
BOYD BUSINESS UNIVERSITY
1333 F st. (Opp. Fox). Natl. 2342.

Technical Instruction 55

CAPITOL RADIO ENGINEERING INST. Practical Radio Course. 3166 Mt. Pleasant st. Adams 4673.

Dogs, Cats, Pets and Supplies 56

POODLE PUPPIES—6 weeks old; also 3 half-grown trained poodles; prices right. Shepherd 2408.

Articles For Sale 60

TABLE—Gateleg; excellent condition; price reasonable. Call after 5:30 p. m., 1821 37th st. nw.

WILL SELL $85 credit slip on piano very reasonable; voucher void after Feb. 7. Address Box 225, Washington Post.

Business Equipment 63

ELECTRIC SIGN—Tellite changeable sign, model No. 26; complete with frame, bulbs and red glass front. Any message can be composed in one or two lines on this sign. For use inside or out. For sale at great sacrifice. Apply Mr. Ellington, 4th floor, Washington Post. Bldg.

TYPEWRITER—Current models in standard and portable machines for rent; bargains in reconditioned typewriters. L. C. Smith & Corona, Inc., 1016 15th st. nw. Natl. 0411.

Musical Instruments 71

BABY GRAND PIANO—Can be had for balance due at very easy terms; must be sold at once. Call Mr. Jelle, Nat. 1838.

CHICKERING upright, A-1 condition, $149. Gurantee; easy terms. Call Mr. Jelle, National 1838.

RENT A PIANO.
$25 will rent a piano from us for an entire year; place one in your home today. HOMER L. KITT CO., 1330 G st. nw.

Radios and Supplies 72

ATWATER KENT—All-electric, 7-tube radio; a bargain at $39; new-set guarantee; terms. The Piano Shop, 635 New York ave. nw., National 1835.

Radios and Supplies 72

MAJESTIC combination radio, 8-tube cabinet model; new-set guarantee. $165. Terms. The Piano Shop, 635 New York ave. nw.

Wanted—To Buy 79

BOOKS bought, all kinds, any quantity; "bring them" or phone, Met. 5415. Pearlman's, 933 G st. nw. No branches.

FURNITURE—If you want full value for your furniture, send to D. Notes 25 years of fair dealing. Phone Dist. 8112.

I AM in immediate need of a quantity of good substantial used furniture; can pay cash. Metropolitan 3061.

GOLD, SILVER, WATCHES, DIAMONDS and old jewelry needed for our mfg. dept.
SELINGER'S Full cash value paid. 818 F STREET.

Rooms—Furnished 85

ATTRACTIVELY furnished room; for 2 refined men; $15 each; every convenience; walking distance. 1729 Q st. nw.

ARIZONA HOTEL—310 C st. nw. Block off Pa. ave.; neatly furnished rooms; lobby; 3 baths on each floor; 1 shower bath; continuous hot water; $4 week up; transients, 75c to $1.

BILTMORE ST., 1832—Apt. 24. Room; next bath; employed lady; near 18th st. and Col. rd. and 2 car lines. Adams 0652.

C ST. SE., 103—Opposite House Office; home environment; room for 2 young men; $3 week; also apts. Linc. 9398.

CALIFORNIA ST. NW., 1863—Comfortable room; opening into bath; walking distance downtown. North 8810.

CHEVY CHASE CIRCLE—Large, warm room; quiet gentleman; semiprivate bath; garage; quiet family adults. Cleve. 2510.

COMFORTABLY furnished bedroom, with three windows, next to bath, to rent in new apartment near Chevy Chase; $50 month for two; references exchanged. Box 227, Washington Post.

DELAFIELD PL. NW., 456—Comfortable room, next bath; also heated garage. Call during day Sunday or after 5 during week.

EYE ST. NW., 2134—2 nice, quiet single rooms; private residence. Phone West 0561.

EYE ST. NW., 633—Comfortable room, $15 month; steam heat, electricity; gentleman.

F ST. NW., 518—Light housekeeping room, $5 weekly; also single sleeping room, $2.50 weekly.

FRANKLIN PARK APTS.—Apt. 75—Bright room; practically private bath, all-night elevator; gentlemen. Metropolitan 4055.

H ST., 2122—Housekeeping; 2 bright, clean rooms, semiprivate bath; 2d floor; china; utensils; completely equipped; adults.

K ST., 1627—Near Carlton Hotel. Attractive house; south single or double rooms; private or semiprivate bath; men only.

KALORAMA RD., 1867—Colonial mansion; attractive single or south suite rooms; private or semiprivate bath; see to appreciate.

LANIER PL. NW., 1704—Large front room; for 1 or 2; next bath; close car line, bus; modern. Adams 7829-J.

MASS. AVE. NW., 1412—Apt. 50. Lovely, warm room; near bath; reasonable; walking distance downtown. Dec. 6026.

MINTWOOD PL. NW., 1847—2 nicely furnished single rooms; in home of adults; gentlemen. Call Col. 7182.

MINTWOOD PLACE, 1840, Apt. 101—Nice double room, adjoining bath; for ladies.

MT. PLEASANT ST. NW., 3421—Large front room; for 1 or 2; reasonable. Telephone Columbia 3462.

MT. PLEASANT—3203 19th st. nw. Beautiful, large rooms, with bath; to 1 or 2 gentlemen; quiet family; convenient to cars and bus. Columbia 2166.

NEAR DUPONT CIRCLE—Double rooms; twin beds; splendid heat; housekeeping; $17.50 month each. Potomac 5132.

P ST. NW., 1743—Apt. 4. Cheerful, outside room; newly furnished; for 1 or 2; home privileges; $20 single, $25 double.

QUE ST. NW., 2217—Adults desiring refined home; residential section; near transportation; double room; references.

R ST. NW., 1423—Apt. 33. Large outside room; convenient to downtown; unlimited telephone; can be seen any evening.

RODMAN ST. NW., 3102—Double and single rooms; near Bureau of Sandards; 1 block car. Call after 5 p. m. or Sunday.

4TH ST. NW., 4215—2 attractive rooms, $15-$20; suitable for 1 or 2; next bath, see appreciate. Columbia 5988.

10TH ST. NW., 3512—Two or three well furnished housekeeping rooms; gas, electricity included; reasonable. Adams 6232.

14TH ST. NW., 4108, Apt. 1—Large outside room, 1st floor; all conveniences; private family; references; reasonable.

16TH ST. NW., 3321—Attractive, warm 2d-floor front room; private bath; gentlemen only; private home.

16TH ST. NW., 1846—Small room, adjoining bath; continuous hot water; also large room; gentlemen.

NEAR Dupont Circle, 2029 P st. nw.—Nicely furnished room, 2d floor, near bath; southern exposure; private family.

1225 13TH ST. NW.—Nicely furnished double room; running water; adjoining bath. Also single front room. Reasonable.

3204 16TH ST. NW. (at Park rd.)—Large, nicely furnished, 2d-floor front room; twin beds; continuous hot water.

3403 DENT PL. NW.—Large, attractively furnished room; hot-water heat; electricity; southern exposure; home privileges; reasonable.

515 K ST. NE.
Large front room; suitable for 2. Phone Atlantic 4140-J.

CHEVY CHASE—Private family; nicely furnished front room next to bath. Call Clev. 6370 for appointment to inspect.

Rooms—Unfurnished 86

NEAR East Capitol, 2 large front communicating rooms, adjoining bath; gas, heat, elec. included; $30. 109 4th st. ne.

1714 E ST. SE.—3 unfurnished rooms; range and sink in kitchen; h.-w. h., gas and electricity; new home.

Furnished or Unfurnished 87

DUPONT CIRCLE—2026 P st. Warm, light housekeeping room; employed lady or couple; modern. Dec. 4389-J.

Room and Board 88

BILTMORE ST. NW., 1941—Large rooms; private home; residential location; board optional. Columbia 2044.

CHEVY CHASE PARKWAY—Private family; large, sunny room; double closet; semiprivate bath; excellent cooking; $45. Cleve. 7452.

CONN. AVE., 1834—Nicely furnished double and single rooms; exceptional bath accommodations (with shower); home-cooked food; $35 monthly and up.

E ST. SE., 155—Homelike surroundings; 3 meals daily; near Capitol, Navy Yard, 3 car lines. Lincoln 6674.

MAXWELL HOUSE—432 10th st. nw. Room and board; 3 excellent meals served daily, $10 week; special monthly rates; downtown location; a home away from home. Metro. 6298.

NORTHWEST—Newly furnished double room; excellent board; porch, automatic hot water; $45 each; refined suburban. 4312 Brandywine st. Cleve. 2037-W.

RHODE ISLAND AVE. NW., 1467—Large 2d-floor room, semibath; ideal for 2 or 3 people; $45 each; garage available.

THE CALVERT—1832 Calvert st. nw. A home for those away from home; single and double sleeping rooms; hot-water heat; bath and phone; excellent dining room; brick garage; rates reasonable. Call Adams 4871.

5830 CHEVY CHASE PARKWAY, Chevy Chase, D. C.—Double and single rooms, with first-class table board; reasonable.

SECOND-FLOOR FRONT ROOM.
1331 K st. nw.; near downtown, business and theaters; refined surroundings; lovely meals; reasonable; also single rooms.

Apartments—Furnished 93

BELMONT RD., 1814—Near 18th st. and Col. rd.; 3 large rooms, bath; 3d floor; private home; both car lines; $55.

THE ARGONNE—Apt. 116. Two large rooms; twin beds, day bed; completely furnished; Frigidaire. Col. 4675.

WE LOCATE YOU WITHOUT CHARGE. Furnished apt., rooms or house. GIBSON RENTAL BUREAU. 1405 Eye st. nw. Dist. 7885.

SPECIAL OFFER
De Luxe 4-R. Apt. Fur., $80
Best location; new fireproof bldg.; phone, elevator service; all improvements; neatly furn.; exclusive apt. Phone North 3868.

FURN. APT., $35
FIREPLACE—PORCH
Beautiful bldg., first-class location; bus and car terminal; 4 rms., pantry, large glass-inclosed sleeping porch, completely furn., $80; splendid value. Adams 5578.

NEW APTS.—LOW RENTS
Best nw., fireproof, elevator, switchboard bldg.; large outside rooms, tile bath, neatly furn.; bachelor apt., $40; 1 r., k., $50; refrigeration on house current; walking distance downtown; exclusive. Phone Pot. 1900.

Apartments—Unfurnished 94

C ST. NW., 332—3 rooms, reception hall, bath; all modern; heat furnished. Apply offices O. J. Maisne Co., same address.

CALVERT ST. NW., 2501—
Opposite New Shoreham Hotel
1 room and bath ... $45.00
6 rooms, 2 baths, extra lav., porch ... 160.00
Resident Manager
Electrical Refrigeration on House Current
McKEEVER & GOSS Realtors
1415 K st. nw. Nat. 4750

Apartments—Unfurnished 94

FLEETWOOD APTS.—
3707 WOODLEY RD. NW.
2 rooms, kitchen and bath ... $62.50
3 rooms, kitchen and bath, $75 up
Also have these apartments furnished at small additional charge.
Resident Manager
Electrical Refrigeration on House Current
McKEEVER & GOSS Realtors
1415 K st. nw. Nat. 4750

LONDON HALL—
1133 13TH ST. NW.
24-hr. Elev. and Switchboard Service—Resident Manager.
1 room, kitchen and bath ... $50 up
1 room, kitchen and bath furnished ... $60.00
Electrical Refrigeration on House Current
McKEEVER & GOSS Realtors
1415 K st. nw. Nat. 4750

PARKWOOD APARTMENTS, 3500 13th st. nw., near 14th st. and Park rd.; quiet neighborhood; convenient to everything. Two big rooms, reception hall, kitchen and dinette, large dressing room and bath, $57.50 to $65; free refrigeration; 24-hour elevator service. High-class, new, fireproof building. Adams 3451.

WINSTON APTS.—3145 Mt. Pleasant st. nw. Large rooms; all outside; fine condition; 3 rooms, kitchen, bath, porch, $60; 4 rooms, kitchen, bath, porch, $63. Randall Hagner & Co., 1321 Conn. ave. nw.; Decatur 3600.

BEACON APTS., 1801 CALVERT ST. NW. Desirable suites of 1-4 and 6 rooms, kitchen, bath; reasonable. Apply Resident Manager.

DOWNTOWN LOCATION, 1117 Vt. ave. 1 room, kitchen and bath; electric refrigeration; $37.50 to $45.00. Resident Manager on Premises. TYLER & RUTHERFORD, INC. 1520 K st. nw. National 0475.

PREFERRED residential location. Unusually low rentals
TILDEN HALL
3945 CONN. AVE.
Two rooms and bath, $45; three rooms and bath, $60 and $65; four rooms and bath, $80 and $85. Car and bus lines pass door. Near Bureau of Standards. Electric refrigeration.
H. L. RUST COMPANY
1001 15th St. National 8100

DESIRABLE downtown apartments, three and four rooms and bath. Low rent. Inquire Zager & Salus, 920 New York ave.

NEW MODERN APTS.
1 RM., KIT., $40; 3 RMS., $55.
Best nw., fireproof, elevator, switchboard bldg.; all large outside rms., tile bath; bachelor or h.k.; short walk downtown. REFRIGERATION ON HOUSE CURRENT.
Phone POT. 1900 OR SEE 1620 R ST.

SELECT DOWNTOWN APARTMENTS
Very Reasonable
1016 16TH ST.
Four rooms and bath, $80; five rooms and bath, $100 and $135; five rooms, two baths, $150. Electric refrigeration.
H. L. RUST COMPANY
1001 15th St. National 8100

TWO ATTRACTIVE DETACHED BUILDINGS NEAR WALTER REED
All large outside rooms
BRIGHT AND AIRY LARGE COURT
801 BUTTERNUT ST. N.W.
5 rooms, bath and porch, $72.50
4 rooms and bath ... $60.00
410 CEDAR ST. N.W.
3 rooms and bath ... $50.00
4 rooms, bath and porch $65.00
5 rooms and bath ... $85.00
FREE REFRIGERATION
WM. H. SAUNDERS CO., INC.,
1519 K St. N.W. Dist. 1015

LOW RENTALS
in an attractive, modern building
CLIFTON MANOR
2514 14th St. N.W.
Two rooms and bath, $40 and $45; three rooms and bath, $55 and $65. Electric refrigeration. Elevator service.
H. L. RUST COMPANY
1001 15th St. National 8100

PARK TOWER
2440 16th St. N.W.
Overlooking Meridian Park, in the oustanding apartment loaction. Excellent transportation and close to shops and theaters. A thoroughly modern building serviced to satisfy the critical. Garage in the building.
1 Room and Bath to 6 Rooms, 2 Baths and Porch, $45 to $175.
Manager on Premises.
Shannon & Luchs INC.
1435 K St. Natl. 2345.

A Modern Corner Apartment

3221 Conn. Ave.
Low Rentals
3 rooms & bath, $55 to $62.50
Elevator; electric refrigeration; all bright rooms; first-class service and repair throughout. Resident Manager.
Moore & Hill INC.
730 17th Street

Apartments—Unfurnished 94

LARGEST & BRIGHTEST
Most Beautiful Bldg. in Mt. Pleasant. Outside rms., extra large, bright; 4 rms., pantry, tile bath; the very best. Specially reduced to $80; positively best value in city. 3 rms., $50. Handy to stores, theaters, schools, cars. Phone Adams 5575.

2133 P ST. N.W.
NEAR DUPONT CIRCLE.
2 rooms, kitchen, bath and reception hall. Completely redecorated ... $42.50

1361 IRVING ST. N.W.
3 rooms, kitchen, bath and porch ... $62.50
Frigidaire on House Current
Near market and 14th st. car lines.
Janitor on Premises

THE HARFORD
1315 CLIFTON ST. NW.
3 rooms, kitchen, bath and pantry ... $63.00
Frigidaire Free.
Exceptionally Large Rooms.
Janitor on Premises.

1737 N. H. AVE. N.W.
SMALL EXCLUSIVE BUILDING.
3 rooms, kitchen, bath and porch ... $72.50
Free Frigidaire.
See Janitor on Premises.

WEAVER BROS REALTORS
WASHINGTON BLDG. DISTRICT 9486.

Furnished or Unfurnished 95

WE PLACE YOU FREE.
Furn. and Unfurn. Apts. and Houses.
NATIONAL RENTAL SERVICE.
1427 Eye st. nw. Dist. 6768.

A GIVE-AWAY
Select 16th St. Apt., $48 Up
New bldg., largest and brightest rms., magnificent outlook; tile bath, shower; garage, elev., phone, &c.; 2 r., $48 up; 3 r., $65 up. Phone Adams 2308 or see the Pershing, 3701 16th.

Business Property for Rent 97

DESIRABLE STORE
Located on busy street; adaptable for any business; excellent condition; hot-water heat, electric lights and large basement. Reasonable rental.
SEE MR. WEDDING.
BOSS & PHELPS
1417 K St. Nat. 9300.

Offices—Studios—For Rent 98

EDMONDS BUILDING
917 15th St. N.W.
Opposite McPherson Square
The Wall Street of Washington
Several desirable suites of two, four and six rooms at less than $1.75 per square foot. Complete building service.
Shannon & Luchs Inc.,
Managing Agents
1435 K St. Nat. 2345

The Hill Building
17th and Eye Streets N.W.
LOW RENTALS.
We are now able to offer several most desirable suites, and others can be arranged to suit the individual tenants.
MOORE & HILL, Inc.,
AGENTS.

Homes—Rent—Unfurnished 100

345 11TH ST. S. E.
NEAR LINCOLN PARK
10 rooms and bath, in excellent condition; located between Lincoln Park and Pennsylvania avenue; suitable for rooming purposes.
RENT, $50.
SEE MR. WEDDING.
BOSS & PHELPS.
1417 K St. Natl. 9300.

Suburban—For Rent 102

SILVER SPRING.
$55 Per Month.
Five-room and bath bungalow with built-in garage, sleeping porch, open fireplace; located on large, shaded lot near graded and high schools, churches and stores; 16th st. bus service to center of city.
NORTH WASHINGTON REALTY CO.,
SHEPHERD 2400.

Wanted—To Rent 106

WANTED TO lease, private office in suite, in well-located downtown office bldg. Box 229, Washington Post.

Homes for Sale 110

$14,750—First square off 16th; large detached house; 9 rooms, 6 bedrooms, 2 sleeping porches; lot 40x150; above Kennedy st. Natl. 8744.

HOW TO BE YOUR OWN LANDLORD. $200 cash, $40 month. Fulton R. Gordon, Peoples Ins. Bldg., Dist. 5231; eve., Cleveland 4733.

CHEVY CHASE
Semidetached brick and stucco home, conveniently situated and in new-house condition. Price, $8,950; terms, $500 cash, $60 monthly, including all interest. There are six bright rooms, oak floors throughout, garage; h.-w.-h., electric lights, instantaneous water heater, modern bath, with built-in tub, and numerous closets. Phone for inspection of this property today. NATIONAL 5833.

$7,450
A remarkable value in a new six room and bath brick home, well located, near the Navy Yard. Large rooms, double rear and spacious front porches, built-in garage, paved street and alley; h.-w. h., oak floors, beautifully paneled walls. Sanitas on kitchen; $500 cash payment and small monthly payments, including all interest. Phone Lincoln 7063-W. for inspection.

Homes for Sale 110

ADJOINING STANTON PARK
$5,500
A splendid buy in this excellent and convenient section; newly papered and painted; hot-water heat and electric lights; six rooms and tiled bath. You will make no mistake in this.

WESLEY HEIGHTS
NEW ALL-BRICK DETACHED
$18,500
It is unusual to offer an all-brick, new center-hall home in this section at such a price. The bedrooms are spacious, with two baths on second floor and finished attic, with maid's room above breakfast room; large, open porch off living room; copper guttering and downspouting, slate roof and GARAGE, and beautifully wooded lot are among many fine features. House now being trimmed out and purchaser may select fixtures.
EVENING PHONE UNTIL 9 P. M.
BOSS & PHELPS
REALTORS
1417 K st. National 9300

$7,500.
7-ROOM & 2-BATH HOME
On Mass. Ave. N.E.
Located right in the heart of the northeast section not far from the Capitol and near every convenience. Not only fronting on this boulevard but running through to another street. Modern brick with hot-water heat, garage. Third floor arranged as a complete apartment and occupied at a nice rental that will help you to pay for your own home.
SHANNON & LUCHS, INC.,
1435 K St. NW. Nat. 2345.

7126 NINTH ST. N.W.
(Near Walter Reed Hospital)
A very unusual offering. A semidetached brick home, containing 8 rooms, 2 baths, with garage. Here is the much sought-after center-hall plan, with living room across the entire front of the house, off of which is an attractive open porch. There are 4 good-sized bedrooms, breakfast room, oak floors throughout the house, fireplace. The walls are paneled and all the decorations are in good taste. Must be sold and, accordingly, priced far below what you would expect to pay for so fine a house.
PHONE NATIONAL 5833.

16th STREET HEIGHTS.
$11,500.
Detached Colonial home, in practically new-house condition, a little off Alaska ave., at one of the highest elevations in the District. There is a beautiful living room with stone open fireplace and built-in bookcases, three large bedrooms, tiled bath, pantry, oak floors. Large lot, with two fine trees and a detached garage. The price quoted is very low for this home.

MOUNT PLEASANT.
$10,950.
Four bedroom home west of 16th st. Convenient to cars, stores, schools and churches. Comparatively new Colonial brick, having 8 large rooms, tile bath, oak floors, built-in fireproof garage. A quick sale is desired, hence the low price. Easy terms will be made. We advise that you see this house—it is a real value.
EVENING PHONE UNTIL 9 P. M.
H.G. Smithy Co.
N.L. Sansbury
1418 Eye St. National 5904

MT. PLEASANT
Here is a large house containing nine rooms and bath, well situated in this desirable section, close to cars, stores, &c., and within one-half block of schools; h.-w. h., electricity, new roof, guaranteed for five years; entirely redecorated throughout; lot 170 feet deep to paved alley, with garage. This is a real home, desirable from every angle, and one on which you can make an exceptionally reasonable deal if you can use a property this size.
MR. SCHAAFF. Natl. 5833.

Strathmeade
The Planned Community
611 14th St. N.W.
Me. 3696

Socially Prominent
is this Tudor English Home of Stone Construction located at
2435 Kalorama Road
Especially suited to entertaining, it contains fourteen rooms, five family baths and four servants' rooms and two servants' baths
Open for Inspection
Daily 10 A. M. to 6 P. M.
W. C. and A. N. Miller
Realtors—Builders
1119 17th St. Dec. 0610

Farms—Land for Sale 115

VIRGINIA FARMS
Dairy, grazing, poultry, truck, country estates, farms (3 to 1,000 acres). A good time to invest in land at present prices.
F. W. HILBERT
Falls Church, Va. Phone Falls Church 306.

Homes for Sale 110

NEIGHBORHOOD DISTINCTION
At Low Cost
THE FOREST SECTION
OF
CHEVY CHASE
Is all of that and a lot more.
It is Better Home Living at
Lower Cost
It Is Without Equal in
What Your Dollars Will Buy Today
TO INSPECT—
Drive out Connecticut Avenue to Bradley Lane, then turn LEFT two squares (along the grounds of the Chevy Chase Club), to Maple Avenue; then follow our direction signs.
SHANNON & LUCHS

NEWS OF LATEST HAPPENINGS IN MARYLAND AND VIRGINIA

ONE PRINCE GEORGES BILL PASSES HOUSE

Measure Provides Ten Years to Pay Assessments on Paving.

TWO OTHERS PENDING

Of the three Prince Georges County bills introduced in the Maryland Legislature at this term, only one has been voted upon by either house. One of the others has been referred to a committee, and the other has been referred back to the county delegation for report.

Delegate William F. Keys' Brentwood bill has been passed by the house and will be passed by the senate after an amendment to the title. This bill provides that residents of the town shall have ten years to pay their paving assessments, rather than four, and also allows the town to borrow 6 per cent of its assessed value. The previous limit was 4 per cent.

Delegate Oliver Metzerott's Bladensburg flood-control bill has been referred to the committee on roads and highways, which has not yet met. The flood bill will authorize the State Roads Commission to build such dikes and embankments as are necessary to prevent the floods which usually inundate the town each spring. While the bill applies only to the county, State funds appropriated for the commission will be used, so that it must go to committee.

The third bill is that providing that Edmonston road shall be financed by the county. This has been referred to the Prince Georges delegation for their recommendation or disapproval. It will be voted on after they have made a report.

It is likely that another bill providing for increased county aid for the volunteer fire companies will be given to the delegation for introduction by the end of next week. A special committee of the county Firemen's Association has been drafting the legislation, and it will be approved by the association at its meeting next Wednesday night in Brentwood.

A fifth bill, which will probably be introduced at this session, is that providing for a county building in Hyattsville. While it is not at all sure that this will authorize the construction of a new building, it is likely that some legislation will be passed to establish branch offices of various county agencies in that town.

It is reported that at a recent meeting of the Prince Georges County Federation of Women's Clubs, only one club voted against the proposition; showing that there is good backing for the measure. However, no bill has been offered to the delegation, and it is not known what organization, if any, is drafting one.

Four men, one of them colored, were seized early yesterday morning when county policemen raided a still in the vicinity of Brandywine, Md. Thirty-eight cases of alleged liquor also were taken.

The men are Norman and Meredith Davis, brothers; John Noyes and Charles Tyson, colored, of T. B. The other men are said to be from Washington. Norman Davis was charged with having concealed weapons, and the other three were charged with possession. All were released on bond of $500.

The still was dismantled and had just been loaded on a truck to be moved, according to the officers. The truck was seized, as was an automobile which was found in the liquor store house.

Senator Smith W. Brookhart, of Iowa, will be the special speaker at the quarterly meeting of the Pomona Grange of Prince Georges County to be held in College Park, February 12. P. E. Clark, assistant county agricultural agent, also will speak.

Both of these will speak at the afternoon session of the grange, which will be open to the public. The newly elected officers of the Pomona Grange will be installed at a secret morning session. The degrees will be given by the degree team of the Student Grange at the college, which is acting as host to the Pomona Grange.

Judge Retta D. Morris, of Hyattsville, will take charge of the Red Cross relief work in that town, having been appointed chairman in charge of that territory. Judge Morris is president of the Associated Charities of Hyattsville, which is cooperating with the Red Cross.

With a group of women volunteers, Judge Morris is having clothing given to the Red Cross repaired and put in order for distribution. The garments are received and distributed from the vacant store on the Baltimore boulevard near Spencer street.

The organization hopes to provide clothing and shoes for every child in school, and to furnish lunches for poor children in the Bladensburg and Edmonston School.

Associated with Mrs. Morris are Mrs. G. Shearman James, Mrs. William E. Howard, Mrs. Robert B. Morse, Mrs. Harry R. Hall, Mrs. Paul S. Herring, Mrs. Theodore J. Vandoren and Mrs. Dwight B. Cole.

Meantime, in Riverdale, Mayor Max Vollberg, who is chairman of the Red Cross drive in that town, has selected his committee and assigned them to the territories they will canvass.

Solicitors and their territories are: Pierce, Cleveland, Harrison and Maryland avenues, Mrs. Brice Bowie; Washington, Jefferson and Madison avenues and the Boulevard from Madison to Pierce avenues, E. W. Reibetanz; Lincoln, Jackson, Monroe, Buchanan, Beale, Garfield, west of railroad, and Boulevard from Madison to Monroe avenues, A. H. Seidenspinner; east of railroad and south of Jefferson avenue, J. B. Waters, jr.

East of Railroad, Jefferson, Madison and Lincoln avenues, J. Wilson Ryon; east of Railroad, Adams, Jackson and Ashland avenues, Mrs. Blanche Moulden; section west of boulevard, Mayor Vollberg and Dr. R. A. Bennett.

The committee will meet tonight at the home of Mayor Vollberg to report their progress. Mrs. Herbert Roby has been selected by the central committee of the Red Cross in the county to handle applications for assistance from Riverdale.

A discussion of production and marketing problems of tobacco growing will mark a meeting of growers tonight at 7 o'clock in the hall at Piscataway.

W. B. Posey, county farm agent, will speak on production and L. P. Ranft, of the Maryland Tobacco Growers Association, will discuss marketing. Meetings already have been held at Marlboro, Baden and Mitchellville.

For the benefit of the Bowie Public Library, a moving picture show was given last night at the school, refreshments were sold and there was music by Mrs. Charles Jaeger.

Some of the funds received from membership fees have been used to repair the library building and the trustees desire to replace this. About $130 will be available for new books if this is done.

A card party for the benefit of St. John's Church at Broad Creek, Md., will be held Saturday night at the church hall. It is given by the Weneedu Club of the church. There will be tables for pitch and 500 and a number of prizes.

MUSIC LEADER

MRS. JOHN P. BUCHANAN, of Marion, who has been named chairman of the Virginia Music Festival to be held at Charlottesville in April for the Virginia Federation of Music Clubs.

NEW TRIAL MOTION BY BRADY REJECTED

Brother to Be Heard Upon Murder Count on February 16.

SENTENCE IS DELAYED

Annapolis, Md., Feb. 5.—Lawrence Leroy Brady, Washington mechanic who last Friday was adjudged guilty of second degree murder in connection with the death of Naomi Hall Brady, wife of his brother Herman, today lost a motion for a new trial.

Judge Robert Moss overruled the motion, but withheld his reasons because the trial of Herman is yet to be heard, having been set for February 16.

Defense counsel had five counts in its petition, centered on the claim that the verdict of the jury was not in accord with the evidence.

Judge Moss, in his ruling, commented: "It is true that the verdict of second degree murder seems inconsistent, as it would seem that the decision would have been guilty of first degree murder or not guilty.

"I will not sentence Leroy Brady," he added, "until Herman's trial has been completed. It is my hope that more light will be shed upon the case."

Judge Moss rejected the suggestion by counsel that the trial of Herman should be delayed until March. "The case has dragged now for a year and nearly two months. It is my aim to have it completed so that any appeal that may result can be taken to the Court of Appeals in time for the April session rather than dragging out into fall," Judge Moss opined.

If Lansdale G. Sasscer, of the defense, is unable to leave his duties as State senator, Judge Moss stated, a night trial would be ordered so he could be present.

Mr. Sasscer and Mr. Hampton Magruder spoke for the defense on the motion today, and J. Wilson Ryon, special prosecutor of Prince Georges County, for the prosecution.

Petersburg Man Dies in Colombia

W. H. Muse, 71, Was Visiting Son, U. S. Envoy, When He Succumbed.

Special to The Washington Post.

Petersburg, Va., Feb. 5.—A cablegram has been received here announcing the sudden death today in Bogota, Colombia, of William H. Muse, 71, prominent churchman and retired tobacconist of this city, while on a visit to his son, Benjamin Muse, first secretary of the American Legation there. The cablegram did not give details of his death, nor when the body will be shipped home.

Mr. Muse left Petersburg January 6 for Colombia and apparently was in excellent health. He had intended to remain in South America for about three months. A native of Durham, N. C., Mr. Muse had resided in this city for the past fifteen years. He took a prominent part in church affairs, being a steward in Trinity Methodist Episcopal Church.

Mr. Muse is survived by the following children: Mrs. A. B. Bradsher, Mrs. C. Frank Scott, of Petersburg; Miss Amy Muse, of Langhorne, Pa.; William H. Muse, jr., of Erwin, N. C.; Benjamin Muse, of Bogota, Colombia; Frank Muse, of New York City; Joel Muse, of Williamston, N. C.

Executive Takes Life by Hanging

Relatives in Baltimore Are to Claim Body of H. C. Dever.

New York, Feb. 5 (A.P.).—Harvey C. Dever, 47 years old, vice president of the Petroleum Heat & Power Co., hanged himself late today in his room of a midtown hotel.

Relatives in Baltimore, whose names attaches of his office refused to divulge, were notified and signified that they would come to New York and claim the body. Mr. Dever until yesterday had lived at the Pennsylvania Club.

Police said acquaintances indicated that he had been depressed about something, but could not say what it was.

VIRGINIA'S PROGRESS IN 7 YEARS OUTLINED

Managing Director of State Chamber of Commerce Presents Report.

NATIONAL ISSUES AIRED

Danville, Va., Feb. 5 (A.P.).—Virginia's progress during the last seven years and the State's outstanding problems of the future were sketched here tonight in the annual report of Maj. LeRoy Hodges, managing director of the Virginia State Chamber of Commerce, delivered before the annual meeting of the body.

The report analyzed national conditions and specifically charged that "maladjustment of national machinery" is largely responsible for present unemployment conditions.

"American business depression during 1930 has been beyond question a complement of disturbed economic conditions throughout the world, but nevertheless the most serious element in the domestic situation is unemployment," he said.

Jobless Chief Problem.

"Idle men who want to work constitute a more dangerous surplus than wheat or automobiles. They are not an inert storage of inventory surplus, but a restless force demanding food, clothing and shelter. Aside from public works and other especially provided emergency employment, absorption by establishment of new and secondary industries, creation of seasonal employment, marketing abroad must be developed and maintained as an integral part of any successful plan for permanent prevention of unemployment.

"National development and the formulation and observance of national policies that will strengthen and extend the foreign trade relations of the United States and protect and stimulate domestic business are now problems of the new Virginia in common with the Nation. With a revolutionary industrial development on one hand and labor unemployment on the other, and with increased financial resources and idle wealth face to face with agricultural depression, the Old Dominion has more than a fanciful or sentimental interest in our relation to national affairs.

"In view of these conditions, Virginia is gravely concerned that the United States during the past year has adopted an even more selfish policy of economic isolation and taken position behind higher tariff ramparts.

Production Speeded.

"In agriculture we are producing in many of our important crops more than we can consume, while in our factories and mines we have increased the output per employe all along the line, producing national surpluses beyond our home consumption capacity.

"Widespread agricultural and industrial unemployment has been the result. Yet, as a Nation, we raise our foreign trade barriers even higher, while we buy foreign securities, export agricultural, electrical and industrial machinery to competing countries, establish American plants behind retaliatory tariff walls which are being erected abroad, insist on settlement in gold of war debts by debtor countries buying heavily in American markets, subsidize American shipping, and appropriate hundreds of millions of dollars for farm relief and to carry the burden of industrial unemployment.

"It is urged that one of the surest approaches to industrial stabilization in the United States, and one of the best methods of developing foreign trade, lies in the adoption of a sound labor policy."

New Problems Seen.

At another point in his report, Maj. Hodges asserted that while Virginia is old in the life of the Nation, it is young in "the ways of modern industry and commerce."

"Our people are coming down from the mountain, valley, and in from the farms to work in the new mills that are springing up in our cities and towns," he said. "Reared in the hard school of war-impoverishment, saddled upon them by the disastrous War Between the States, and highly individualistic, poor and in some cases illiterate, these new recruits in the industrial army present a grave and growing problem that will weld the future prosperity of the Old Dominion more and more closely with the national development.

"Confronted as we are today with an unorganized labor surplus—in common with the other Southern States—in the midst of a national industrial revolution, and at a time of general business depression, Virginia is coming to understand and realize her close relation to and actual dependence upon national developments.

Industrial Awakening.

"Upon her thinking and unselfish business men, perhaps more than upon any other group of citizens, rests the heavy but sacred responsibility to help lead the Old Dominion sanely and successfully in this new day of her industrial awakening.

"The future development of Virginia and her proper synchronization with national development will depend very largely upon the intelligence, unselfishness and loyalty of her business men, engineers and industrial executives.

"These leaders appreciate the significance and need for the adoption of sound State policies in harmony with the best and most successful national policies and practices—industrial, commercial, agricultural, financial, social and governmental—and through their service and leadership Virginia may properly hope to find herself."

Illness Is Fatal To F. S. Landstreet

Prominent Coal Operator and Capitalist Succumbs in Baltimore.

Baltimore, Md., Feb. 5 (A.P.).—Fairfax Stuart Landstreet, of New York, prominent in the coal industry, died at Union Memorial Hospital today after an illness of three months.

Mr. Landstreet was a director of the New York Docks Co. and the Pennsylvania Coal & Coke Co. He was born in Fauquier County, Va., in 1861 and entered the coal business in West Virginia. In 1893 he was appointed general manager of the Davis Coal & Coke Co. and was one of a syndicate which took over the West Virginia Central and the Western Maryland Railroads in 1902, and formed the present Western Maryland Railway.

He served as vice president of the road from 1902 to 1907. At one time he was a resident of Baltimore, but made his home in New York after 1909.

State May Recall Troops in Danville

Acting Adjutant General Is Looking Over Textile Strike Scene.

Special to The Washington Post.

Danville, Va., Feb. 5.—Brig. Gen. S. G. Waller came here today from Richmond as acting State adjutant to inquire into the necessity of keeping troops on duty at Schoolfield. He may remain here over the week-end in order to obtain a clear conception of the whole local situation. He said he would make no report on his decision until he sees the governor.

The belief is that the troops will be withdrawn next week. On October 27 there were 800 soldiers here, but there have been gradual withdrawals until today there are but 200.

With the strike terminated one week ago today, it was learned this morning that not more than 75 former strikers have been taken back to work in the Dan River Mills.

OBSESSED WOMAN JUMPS OFF TRAIN

Thinking She Was Guilty of Crime, Wife of Chicagoan Found in Maryland

SON COMES TO GET HER

Special to The Washington Post.

Frederick, Md., Feb. 5.—Mrs. Lucille Kaminski, 45, and her 21-year-old son, of Chicago, are on their way home today after a strange experience here. Mrs. Kaminski, wife of a Chicago business man, left home Sunday night to attend a church service. Instead, she purchased a ticket and boarded a train for Washington.

Near Harpers Ferry she became obsessed that she had committed crime and was being followed by detectives. At Point of Rocks, 10 miles east of Harpers Ferry, she evaded the conductor, who noticed her condition, jumped from the train and disappeared. Railroad detectives were notified, and the woman was found walking along the road near Washington Junction and brought to Montevue Hospital. At the latter place she spoke the telephone number of her home and then refused to talk and eat.

She attempted to throw away a large roll of banknotes, declaring that she had no use for money. The telephone number call reached her husband, Walter Kaminski, a Chicago grocer, who was seeking information as to the whereabouts of his wife.

His son arrived here last night and was recognized by his mother, whose mentality immediately improved. Mrs. Kaminski said she was unable to account for leaving home.

Lynchburg Loses Point in Tax Row

Petition of Intervention Filed by Property Owners Is Sustained.

Special to The Washington Post.

Lynchburg, Va., Feb. 5.—Sustaining a petition of intervention filed by Aubrey E. Strode, counsel for Lynchburg Property Owners Association, that no notice had been given to opponents of the stand of the city, Judge Frederick W. Coleman, of Fredericksburg, sitting in Circuit Court here today, dismissed the ex parte petition of the City of Lynchburg by which it sought relief from the order of the board of realty tax equalization reducing the 1930 reassessment by 20 per cent after 1,072 other individual changes had been made by the board.

In a rapid-fire decision Judge Coleman pointed out to City Attorney Hobbs, who filed the original ex parte petition, that proper procedure would be a petition for a mandamus against D. L. Taylor, commissioner of revenue.

City Attorney Hobbs stated preparation would be made to make application for a writ of mandamus against Commissioner Taylor.

Raskob Will Become Voter in Maryland

Wilmington, Del., Feb. 5 (A.P.).—John J. Raskob, chairman of the Democratic national committee, hereafter will vote at Centerville, Md.

Raskob, it became known today, has established his permanent residence at "Mostly Hall," near Centerville. He and his family formerly lived on the Raskob estate at Claymont, Del., six miles north of Wilmington. The Centerville estate was purchased several years ago and since then the family has been living there most of the time.

ARLINGTON DISTRICT LIBRARY IS SOUGHT

Move for County-Owned Building for Institution Is Forwarded.

PRIMARY QUESTION IS UP

ARLINGTON COUNTY BUREAU OF THE POST.
Tel. Clar. 509. Clarendon, Va.

With the approval of the county board of supervisors to the plan proposed by the sponsors of the Arlington District Library, now located in Clarendon, for a county-owned building, a modernly equipped library building in the vicinity of Clarendon, it was learned yesterday, is hoped for during the coming spring.

The library, which was organized eight years ago through efforts of the Woman's Club of Clarendon, has grown from one with 80 volumes to a library of more than 4,500 books. The library opened with quarters in the Clarendon Community Hall and after two years, having outgrown its home, moved to an office room located on Clarendon avenue, where it stayed until last April. With books piled in the cellar of the building and on the floor, it was necessary to seek larger quarters. Its present home is at the intersection of Wilson boulevard and Virginia avenue.

According to officials of the library, it is anticipated that before the present lease expires in April a suitable site will have been found upon which the county will erect a modern library building which will compare with that of Jefferson District.

The library, it was stated, has been financed through the cooperation of a number of civic and religious organizations. The county board of supervisors recently authorized an appropriation to cover the rent of the building during the time of the lease. The move for a county-owned building was determined upon by those that have made the library possible, as it is felt that the county should help Arlington district bear the expense as the library in Jefferson District is a county-owned building and no rent is required.

When and if the new building is provided the library will be divided into departments—the children's section, one for the adults and another where all reference books will be found.

The Arlington County Business and Professional Woman's Club has provided new books for children of the third grade to replace those now at the library and which it is found are beyond repair.

The question of the legality of holding a primary for candidates to the county board which will function in the place of the present board of supervisors under the new form of county government, effective January 1, 1932, and not for other county offices to be filled at the November election, was definitely settled when Thomas R. Mechem, member of the county Democratic committee, announced last night that he has received an opinion on the subject from Attorney General John R. Saunders.

"In the case of the new county board to be elected at large," he says, "the constituted authority is in the Arlington County Democratic executive committee, which has the power to order a primary for the nomination of Democratic candidates August 4, 1931."

While the members of the County Democratic committee have been seen and asked their view on the holding of a separate primary for candidates to the county board there has not been one, excepting Thomas R. Mechem, of Lyon Park, who has made a public statement favoring the holding of a separate primary in August at the time a Democratic primary will be held for Democratic candidates for the State Senate and the House of Delegates.

The Rev. John H. Pearson, pastor of the Clarendon Methodist Church, left yesterday for Harrisonburg, where he will attend the annual meeting of the council of Christian Education of the Baltimore Conference.

The ladies auxiliary to the Clarendon Volunteer Fire Department will hold its monthly meeting Tuesday night at the firehouse at 8 o'clock.

Mrs. Richard C. Darnel, of Waycroft, and Dr. Norbert Milnick, county sanitary inspector, narrowly escaped serious injury when their automobile collided at the intersection of Clebe road and Garrison avenue in Ballston yesterday afternoon.

Dr. Milnick was driving along road while Mrs. Darnel was approaching the intersection along Garrison road. Both cars turned over several times but no injuries resulted to either person. No arrests resulted.

The Virginia State Highway Department has awarded the contract for the construction of the concrete bridge at Four Mile Run on the Washington - Richmond highway, known as the "Death Trap," to the Northern Virginia Construction Co. The accepted bid was $4,293.

Work will start immediately. The new bridge will be widened to conform with the highway, which is 30 feet in width.

Maj. William King, enjoying good health at the ripe old age of 98, accompanied by his daughter, Mrs. W. C. Welburn, of Ballston, left yesterday for an extended trip to Florida, where they will visit relatives at Clearwater.

Plans for the card party to be given under the auspices of the Arlington County Monarch Club the evening of February 13 at the Odd Fellows' Hall in Clarendon were completed at a luncheon meeting held by the club yesterday.

The new headquarters of the Arlington County Chapter, American Red Cross, located in the Rucker Building, at Clarendon, will be open this aftrenoon. All ladies who can assist in helping to put the large quantity of clothing in shape now at headquarters are asked to come to the rooms, which are located on the second floor.

Completing the removal of their Clarendon offices from the Rucker Building to the Spaulding Building, on Wilson boulevard, last night, the Virginia Public Service Company will hold a formal reception to its host of patrons of Arlington County today.

Virginian Faces Charge Of Forgery in New York

New York, Feb. 5 (A.P.).—Fortune Odend-Hal, 55, a salesman, who said he came from a prominent Virginia family, was charged with forgery in magistrate court today and held in $5,000 bail. Detectives said he gave a department store saleagirl yesterday a check with a forged signature, and that he had previously given the same store two forged checks.

Yesterday's check, for $9.74, was signed "Frank J. Oliver." A check on January 22 for the same amount, it was charged, was signed "Henry J. Hartswell."

BIRTHS, DEATHS AND MARRIAGES

BIRTHS REPORTED.

Vincent F. and Gertrude Morgan, boy.
John L. and Mollie L. Rawlings, boy.
Samuel and Rebecca Rosenberg, boy.
Robert P. and Annie M. Joyner, boy.
Herbert and Mildred Klineman, boy.
Gustave and Kathryn Emery, boy.
Edward A. and Rosa E. Root, girl.
William T. and Mary Flammer, girl.
Dennis J. and Vincentia McNamara, girl.
John A. and Josephine Weaver, girl.
Gilbert G. and Rena McDonald, girl.
William L. and Frances Harvey, girl.
George M. and Olive M. Taylor, boy.
James W. and Emma Balthrop, girl.

LICENSED TO MARRY.

Willson M. Ward, 36, Hendersonville, N. C., and Hanna P. Beebe, 41, West Philadelphia, Pa., The Rev. Robert Johnson.
Robinson P. Willis, 43, and Louise Liner, 30. The Rev. W. S. Abernethy.
Harry L. McGinn, 21, Baltimore, Md., and Katherine A. Morrison, 18, Baltimore, Md. The Rev. Edward Gabler.
Harry Fisenker, 22, New York, and Lena Green, 19, Baltimore, Md. The Rev. J. T. Loeb.
Roy C. Carter, 23, and Beatrice Rosanna, 22. The Rev. William Pierpoint.
William F. Mahaney, 24, and Katherine P. Crawford, 20. The Rev. J. E. Connell.
Edwin F. Schreier, 27, and Margaret M. Brown, 27. The Rev. T. O. Smyth.
Joseph J. McCarthy, 23, and Julia McCormack, 21. The Rev. E. J. Connelly.
Everett Harvey, 20, and Ruth Williams, 18. The Rev. C. T. Mitchell.
Willis F. Hall, 37, and Pearl Miller, 29. The Rev. Hanston Greenwell.
Max H. Carter, 21, and Gladys M. Robinson, 22. The Rev. H. W. Snyder.
Willard H. Hartwell, 43, New York, and Jewell Orr, 28, Chilhowee, Mo. Judge R. E. Mattingly.
Lloyd W. Miller, 22, Altoona, Pa., and Marian E. Fields, 22, Altoona, Pa. The Rev. G. A. Lenski.

Licenses issued at Rockville, Md.:
Albert William Blaylock, 24, Bristol, Tenn., and Esther Elizabeth Anderson, 19, Olds, Iowa.
Samuel E. Banahan, 30, and Anna Marie Carle, 25, both of Baltimore, Md.
Urbane F. Baylor, 21, and Jean White, 20, both of Fredericksburg, Va.
William L. Horstkamp, 25, 1107 Eighth street northwest, and Mena V. Goodman, 19, 232 F street northeast.
Alonso Austin, 23, 629 Morton place northeast, and Louise Mary Batt, 16, 4421 Conduit road.
Lloyd E. Smith, 27, Chester, Neb., and Agnes S. Smith, 21, Fredericksburg, Va.

Marriage license issued in Arlington County yesterday:
Charles Nelson Bushell, 21, and Bertha E. Mickels, 21, both of Baltimore. Justice of the Peace Bryan Gordon.

DEATHS REPORTED.

William A. Abbott, 84 yrs., Garfield Hospital.
Mary E. Tenly, 82 yrs., 1322 Buchanan st. nw.
Isabella Mary Carter, 80 yrs., 3244 Thirty-eighth st. nw.
Robert W. Darr, 76 yrs., 805 Maryland ave. ne.
Louis M. Anderson, 76 yrs., Sibley Hospital.
Samuel M. Morgan, 65 yrs., 2809 North Capitol st.
Cora Lee W. Pollock, 64 yrs., George Washington University Hospital.
Elizabeth V. Carr, 62 yrs., 940 Quincy st. nw.
Ollie Olivia Walker, 60 yrs., 1518 Olive st. ne.
Hiram H. Dyer, 59 yrs., 911 Jefferson st. nw.
Lula Mesmer, 59 yrs., Sibley Hospital.
Louis E. McMichael, 53 yrs., 306 Second st. nw.
Lulu C. Wilkins, 47 yrs., 634 Gallatin st. nw.
Ann E. Richardson, 47 yrs., 3303 Eighteenth st. nw.
Ethel Ryan Hamilton, 44 yrs., 2024 R st. nw.
Edith Cole Peck, 44 yrs., 3547 Sixth st. nw.
Samuel T. Wool, 28 yrs., 701 Seventh st. sw.
Samuel Ferguson, 58 yrs., Emergency Hospital.
Alexander Hill, 51 yrs., Gallinger Hospital.
Virginia Hughes, 42 yrs., 822 Twenty-third st. nw.
Hester Brown, 33 yrs., Gallinger Hospital.
Lucille Brannock, 30 yrs., 108 D st. sw.
Marguerite Jenkins, 26 yrs., 2816 Elvan rd. se.
Clyde Robinson, 24 yrs., 1326 South Capitol st.
John Johnson, 20 yrs., Gallinger Hospital.
Raymond Thomas, 14 yrs., Freedman's Hospital.

THE ONCE OVER

By H. I. PHILLIPS

NEWS FROM A JUMPY WORLD.

ROME, Feb. 3.—The American Ambassador here has protested to the Italian government against a speech made by Maj. Veturio La Detta in which he pictured President Herbert Hoover as a cold-hearted physical culturist. The major said that a friend of his had been asked to join the President in a morning game of handball with his handball cabinet. During the game the President crashed the ball through a window. It struck an old lady. The President, according to the story, dashed out and recovered the ball but ignored the injured woman. When reproached, he said, "I've got the ball back, haven't I?" The American Ambassador brands the entire story as false and says that anyhow it was not an old woman; it was a congressman.

* * * *

London, Feb. 4.—An early court-martial of Gen. Hamish ("Lighthorse Harry") Dairymple is expected as a result of his remarks at a banquet of the Fifth Fusileers recently. It is alleged that he repeated a story that an Englishman had told him concerning the President of the Swiss Republic. According to this story, the president took off for a record ski jump in the Alps and landed on a group of tourists. He berated them for breaking his skis and defeating his ambitions as a ski jumper. Gen. Dairympie said that when his friend showed an inclination to apologize to the tourists, the president replied, "What are 30 or 40 sightseers when a new ski record is at stake? Let them eat cake."

All England is agog.

* * * *

TOKYO, Feb. 5.—A serious diplomatic crisis has arisen here as a result of a few remarks made at a business men's lunch last week by Admiral Okagi Zaki-Zaki. The Roumanian Ambassador demands an apology within 48 hours.

Admiral Zaki-Zaki said that he attended a men's smoker last month at which a traveling man declared that while in Roumania he had seen Mme. Lupescu, while taking King Carol for his morning ride in her motorcycle side-car, run over Queen Helene and five cabinet officers. She then fled without even a "Pardon my glove." When asked later why she had not expressed some concern, she declared that her one regret was that she had not run over Queen Marie, too.

Mme. Lupescu has denied the story. "I would have looked fine driving Carol back to his wife," she exclaimed, "injured or uninjured."

It looks like war.

EGGS are down to 35 cents a dozen. They are so cheap that the hens no doubt wish they had taken up some other way of making a living.

The most encouraging news in the unemployment situation is that Charlie Chaplin has returned to work after five years of idleness. His new picture is not a talkie, but there are sound effects. In other words, there is an audible custard pie here and there.

The State commissioner's report on the suspended Bank of the United States, New York, indicates that the assets were so frozen that the directors maintained a skating instructor on the premises at all times.

POSITION WANTED—Elevator operator, married five years, references; size 38.—New York World.

Color of eyes, please?

PAGE THE HOOVER INDUSTRIAL COMMISSION!

(Notice in the Goldfield (Nev.) Tribune.)

TO MY CUSTOMERS.

I expect to be away from my business about a month. Will leave key with Mrs. Wells, who will wait on you if anything special is wanted. E. V. HATCH.

MAYBE IT ONLY SEEMS THAT LONG.

"Mr. Crawley has acted with Sothern and Marlowe; also with Jane Cowl, and, since 1296, with the Civic Repertory Theater."—From a theater program.

(Copyright, 1931.)

SAFE NIGHT DRIVING IS TOPIC AT PARLEY

Highway Conference Opens With Dinner Session at Lexington.

ALL-YEAR ROADS SOUGHT

Special to The Washington Post.

Lexington, Va., Feb. 5.—Methods of making night driving safe were discussed tonight by Col. R. P. Parrott, illuminating engineer, Philadelphia, at the annual dinner held in connection with the sixth annual highway conference which opened here today. The Virginia Highway Commission, United States Bureau of Public Roads, V. M. and Rockbridge County supervisors are cooperating in the event, which has attracted the largest attendance in its history and a record exhibit of machinery.

Discussion during the morning centered upon construction and maintenance of all-year roads, following an address by J. J. Forrer, Richmond, with J. H. Wyse, Rustburg, presiding. C. L. Scott, jr., Danville, spoke upon resurfacing of existing streets and discussion followed by S. L. Van Gemmings, Culpeper; J. C. Carpenter, and B. P. McWhorter, Atlanta.

Delegates were welcomed by Gen. Lejeune, superintendent, while E. A. Snead, Clifton Forge, presided. T. M. Gathright, Covington, was also heard.

During the afternoon a drill and dress parade by cadets at the institute, along with exhibits of equipment, constituted the program.

Maj. A. Willis Robertson, of the department of game and inland fisheries, will preside at the session tomorrow morning. C. A. Hogentogler, Washington soil analyst, will speak upon economical highway construction. Others who are to speak or lead discussions are Shreve Clark, Richmond, and Hunter Miller, Bedford City, who will deal with recent legislation affecting county highways.

In the afternoon, with H. G. Shirley, Richmond, presiding, the chief talk will deal with the part highways have played in the development of Virginia, by C. O. O'Connor, Goolrock, Fredericksburg. Other speakers will be Senator Frank L. Ball, Arlington County, and G. W. Pattison, V.P.I.

HARRY FLOOD BYRD ADVANCES AID PLAN

Would Have U. S. Loan Funds to States on Basis of $50,000 Per County.

FEARS EXTRA SESSION

Richmond, Va., Feb. 5 (A.P.).—Former Gov. Harry F. Byrd, Virginia drought relief chairman, urged today that a Federal fund be advanced to drought States on the basis of $50,000 per county, for use on farm-to-market roads, to break the deadlock in Congress and to assure adequate relief.

The Virginia chairman gave his views in telegrams to Senators Carter Glass and Claude Swanson and to John Barton Payne, national chairman of the Red Cross. Mr. Byrd expressed the opinion that an extra session of Congress would be a disaster in that it would seriously retard business recovery.

His telegram was as follows:

"What the farmers in distress from the drought desire is work, if possible, and only charity as last resort. In order to end deadlock between Senate and House, could not fund be advanced by Federal Government to drought States on basis $50,000 each county, to be repaid by annual deductions from future Federal road appropriations and expended on farm-to-market roads, utilizing human labor so that employment can be given in proximity to the farmers' homes.

"The only work beneficial to farmers and farm hands out of employment is work near their homes, so that they can continue to reside on their farms. This proposal, first made by Gov. Pollard, has unanimous indorsement of drought chairmen representing 21 States, and if made effective at once will largely obviate the necessity of charity relief, and in addition give permanent aid to agriculture by improving farm-to-market roads.

"Until machinery is created for expenditure of this fund, the Red Cross can take care of the destitute. While funds so expended may not result in maximum of efficiency, yet, as relief must be given, work is far preferable to charity.

"In my judgement, a special session of Congress will be a disaster and seriously retard our business recovery, and the leaders of both sides to the present controversy should remember that personal opinions and political considerations should be subordinated to the general welfare of the country, especially at this time of the great crisis we are now experiencing."

BILL OFFERED TO AID CABIN JOHN FIREMEN

Maryland Legislature Gets Tax Measure to Provide for Equipment.

INTEREST CUT IS ASKED

Special to The Washington Post.

Annapolis, Md., Feb. 5.—A number of additional bills, mostly of a local nature to the several counties and Baltimore City, made their appearance in both the Senate and House in course of brief sessions today prior to adjournment over the week-end. Both houses will reconvene next Tuesday afternoon.

Dr. George Edmonds and his colleagues of the Montgomery County delegation in the House sponsored a measure designed to aid the volunteer fire department in the area around Cabin John Bridge. The bill provides for a tax assessment not to exceed 10 cents to create a fund for equipment and general aid for the fire fighters of that section. It was referred to the delegation.

State-wide bills to prohibit the sale of oleomargarine and other substitutes for dairy products were introduced simultaneously in the Senate and House. The bill was offered in the Senate jointly by Senators Ensor, of Hartford, and Withgott, of Talbot County, and in the House by Delegate Heape, of Harford County. Senator Ensor is president of the Maryland bar, Bureau Federation, and Delegate Heape is an official of the State Dairymen's Association.

Would License Open Garages.

Delegate James J. Lindsay (Democrat), Baltimore County, House floor leader, offered a bill designed to license open-air garages and place them under the same regulations as inclosed garages. The measure provides a sliding scale of license fees, ranging from $5 to $200 per year, based upon the area occupied, and also provides that open spaces be maintained for safety purposes.

Mr. Lindsay pointed out that persons conducting open-air garages have an unfair advantage over those indoors, in that the latter already are required to pay a State license.

Mr. Lindsay also introduced a bill providing for a license for all peddlers and hawkers throughout the State. This is an administration measure, prepared by State Comptroller William S. Gordy, jr.

Delegates Dalesandro and Schulthies, Baltimore city, offered jointly a bill designed to reduce the interest fee on petty loans from 3½ to 2 per cent.

To Revise Bank Practice.

Senator Melvin, Anne Arundel County, is the author of a bill to revise the regulations governing banking supervision and the State Bank Commissioners' office. Savings banks would be placed under the same regulations governing banks and trust companies, as to mergers, providing for voluntary liquidation of savings banks, and boards of directors of financial institutions would be responsible for more than one routine supervision of affairs, under the provisions of the measure. The bill also vests discretionary power with the governor in fixing the bank commissioners' salary, and restricts the number of assistants to the commission to eight. The commissioners' salary under existing law is $5,000.

The Senate judicial proceedings committee favorably reported the joint resolution extending the terms of three judges beyond the constitutional retirement age of 70, so that they might serve out terms for which they were elected, and thereby become eligible for pensions. The measure was made the special order of business for next Wednesday.

The judges favored by the resolution are William H. Adkins and Walter W. Preston, of the Second and Third Judicial Circuits, respectively, and Albert S. J. Owens, Baltimore City.

Charleston House Built In One Eight-Hour Day

Charleston, W. Va., Feb. 5 (A.P.).—A dwelling has been built here in eight hours. The speed may be accounted for by the fact that 30 carpenters, 10 bricklayers, 5 laborers and a superintendent did the work.

The local Carpenters' Union built the house for one of their older fellowmembers who had been living at a charitable institution.

West Virginian Found Dead Under Automobile

Special to The Washington Post.

Davis, W. Va., Feb. 5.—Ray Keisner, 30, Limestone, was found dead under his truck just off the road at 43 mine yesterday.

Keisner had been ill several months, and it is thought he had a heart attack and lost control of the machine. He is survived by the widow and six children.

Home Flower Market
1503 Conn. Avenue
Under Management J. H. Small & Sons

SPECIAL
Friday and Saturday

Golden Spur Jonquils
$1.25 Dozen
King Alfred Jonquils
$1.50 Dozen
Tulips *(all colors)*
$1.25 Dozen
Roses, Yellow and Pink
(12 to 15 Inch Stems)
2.00 Dozen
All Other Seasonable Flowers at Proportionate Prices

Home Flower Market
1503 Conn. Ave.
Under Management J. H. Small & Sons